Guernsey
BREEDERS' JOURNAL

University Microfilms E
Library Services
Xerox Corporation
Ann Arbor, MI 48106

March 23
1970

DEDICATED TO BREED PROGRESS

GOLDEN GUERNSEY MILK PRODUCERS

FOX RUN A.F.C. FAYE, EX-93.5

First Place Aged Cow – National Guernsey Show, 1969

1969 ALL-AMERICAN AGED COW

Milking 100 lbs. a day on test, 16825 lbs. M., 642 lbs. F., 5DHIR – 166 days – 2x.
Still on test and going strong.

HER SON

Hornback Farm N. Gaylord

HER SIRE

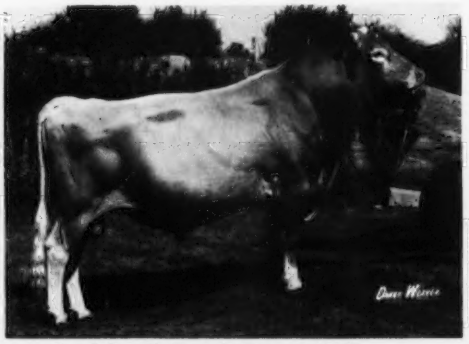

Applebrook Fame's Corporal, GS

SELECT SIRES INC.

MABC-East Lansing, Mich. VaABA-Rocky Mount, Va. MissABC-State College, Miss. KABA-Louisville, Ky.
IBC-Hampshire, Ill. CVBA-Logan, Utah TABA-Brentwood, Tenn. ETABA-Knoxville, Tenn. COBA-Columbus, Ohio; Tyler Texas

SELECT SIRES, INC. 1224 Alton Darby Rd. Columbus, Ohio 43228

A Very Choice Offering
WOODACRES GRAND FLASH

His Dam . . .

SUN GLOW BEV, E - 2x - 92 - '68
11169–525–(2-5)–DHIA–305–2x
11270–631–(3-5)–DHIR–305–2x
13830–737–(4-5)–DHIR–305–2x
12684–602–(5-5) in 290 da.–2x

His Sire's Dam . . .

WESTERN GLOW FOND GAY DUCHESS
E - 4x - 94.0 - '67
7 records including:
*17305–*958–(4-5)–HIR–305–2x
17180–916–(7-7)–DHIR–305–2x
1st 4-yr, Nat'l. '63, Gr. Ch., Nat'l. AA Aged Cow, '64

His Dam's Paternal Sister . . .

J. L. PRINCESS, E - 91.0 - '68, 92.5 - '69
15610–785–(4-7)–DHIR–305–2x
19773–879–(5-8)–DHIR–365–2x (pending)

WALKER FARMS GRAND DUKE
- **WESTERN GLOW DARIMOST**
- **WESTERN GLOW FOND GAY DUCHESS E - 94.0 - '67**

SUN GLOW BEV E - 92 - '68
- **LAKE LOUISE PATSY'S PRINCE**
- **SUN GLOW GLADSTONE'S RITA**

Surrounded by Excellents, Grand Champions, and milk, this young bull, born June 12, 1969, as we have priced him, should prove to be most interesting to breeders.

The calf, himself, is stylish, well-balanced, and sired by Walker Farms Grand Duke who you may recall was bred at Woodacres. He is a cross between the "Duchess" and "Anthracite Patsy" families and we think he will live up to his great inheritance.

His dam is one of the real good cows to work with: a quick, easy milker with an outstanding udder. She was Grand Champion last year at the Pennsylvania All-American Dairy Show and was nominated for All-American in 1969. She has one daughter at Western Glow and is due again in July, 1970 to the service of Western Glow Darimost.

If you want milk, udders, and quality - we highly recommend this one. He may be priced at less than you think! Your inquiry will be promptly answered.

His Sire's Paternal Sister . . .

CANDY JEWEL, E - 93.5
15670–752–(4-10)–DHIR–305–2x
AA Aged Cow, '68
Gr. Ch. at Nat'l. '68

WOODACRES

Box 669
Princeton
N. J.

Mt. Ararat FARMS

GUERNSEY CATTLE · GOLDEN GUERNSEY MILK · DAIRY PRODUCTS

NAVIGATOR IS RIGHT ON COURSE AT MT. ARARAT

HIS DAUGHTERS HAVE THAT STYLE AND QUALITY YOU LIKE TO SEE

BLAKEFORD GOVERNOR'S NAVIGATOR

Born May 27, 1964

His Sire's Dam

Glengeran S. Cecilia (VG 4 times)
11860–540–Jr2–305–2x
*17440–742–Sr4HIR–365–2x
17040–742–6DHIR–305–2x
15200–667–7DHIR–305–2x
13430–599–8DHIR–305–2x

She is also the dam of **Glengeran Fortune's Cecilia** ($2,100), *14153 – *695 – Sr2 – 305 – 3x; **Spar Hill Cecilia** (E 4 times), 16530 – 760 – Jr4DHIR – 305 – 2x, 17180 – 859 – 5HIR – 353 – 3x, sold to Raemelton in 1963 for $9,000, All-American 4-Year-Old, 1962.

His Sire's Granddam

Glengeran Leader's Cecilia (E twice)
*15499–704–Jr3–365–2x
14065–630–Sr4–305–2x
16450–754–7yrs–305C–3x

2 summarized sons include Franchester Cecilia's Bonanza, GOLD STAR – AI GOLD STAR SIRE. 7 tested daughters, 2 were Class Leaders, 1 E – 5 VG – 1 D.

His Dam

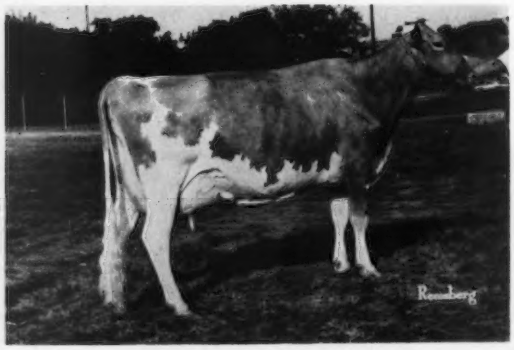

Goldwood Navigator's Nefertite (E 5 times)

Sold in 1964 Green Meadow Sale for $3,600. 1st 3-Year-Old, Md., N. J., 1961, 1st 4-Year-Old, Md., 1962, 1st Aged Cow, Sr. & Gr. Ch., Md., 1963.

10780–532–Sr2DHIR–305–2x
13242–670–Jr4HIR–305–2x
13874–697–5HIR–305–2x
17643–833–6DHIR–365–2x
13810–634–7DHIR–305–2x
13640–621–8DHIR–305–2x

Located 2 miles north of Bainbridge–Perryville interchange, Expressway 95. Tel. 301–378-4144 (Farm), 301–378-4386 (Home).

MT. ARARAT FARMS

PORT DEPOSIT, MARYLAND 21904

Gold Medal '58 '59 '60 '61 '62

FRANK D. BROWN, JR.
Owner

H. E. ROBERTS
Manager

JOHN WARE
Herdsman

Index of Advertisers

Adohr Farms — Calif. 281
Alvadean Farm — Wis. ..... Dir. 22
American Breeders Service
— Wis. ..... Dir. 64, III Cover
Ar-Clar Farm — Wis. ..... Dir. 34
Arlador Farm — Wis. ..... Dir. 37
Artesia Acres — Wis. ..... Dir. 13
Barcee Farms — Wis. ..... Dir. 38
Barron County — Wis. ..... Dir. 6, 7
Bethcliff Guernseys — Wis. .... Dir. 38
Bettsward Farm — Wis. ..... Dir. 36
Birch Hill Farm — Wis. ..... Dir. 30
Birchwood Guernsey Farm
— Wis. ..... Dir. 13
Blue Boulder Guernsey Farm
— Wis. ..... Dir. 42
Borlen's Guernsey Farm
— Wis. ..... Dir. 25
Bostwick Valley Farm — Wis. .. Dir. 23
Boulder View Farm — Wis. .... Dir. 39
Breeze Hill Farm — Wis. ..... Dir. 9
Breezy Knoll — Wis. ..... Dir. 33
Brownies Guernsey Farm — Ore. ...381
Buttergilt Farm — Wis. ..... Dir. 46
Butternut Lane — Wis. ..... Dir. 55
Buyers' Guide — Sellers' Help 282

Cedar Creek Farm — Wis. ..... Dir. 36
Cedar Crest Acres — Wis. ..... Dir. 32
Cee-Der View Farm — Wis. .... Dir. 45
Central Wisconsin — Wis. ..... Dir. 8
Chapman Farms — Wis. ..... Dir. 60
Chenango Farm — Ind. 377
City View Farm — Wis. ..... Dir. 17
Clear Spring Farm — Wis. ..... Dir. 41
Clearview Farm — Wis. ..... Dir. 36
Clover Dell Farm — Mo. 380
Cogniac Farm — Ohio 385
Con-Lin Farm — Wis. ..... Dir. 23
Corner Hill Farm — Wis. ..... Dir. 31
Coulee Country Farm — Wis. ... Dir. 29
Coulee Crest Farm — Wis. ..... Dir. 28
Cozy Nook Farm — Wis. ..... Dir. 55
Curtiss Breeding Service
— Wis. ..... Dir. IV Cover
Cus Gee Guernsey Farm — Miss. ...382

Dondor Farm — Wis. ..... Dir. 48
Donnybrook Farm — Wis. ..... Dir. 40
Dunn—St. Croix—Pierce Counties
— Wis. .....Dir. 9 — 13
Dutch Mill Farm — Wis. ..... Dir. 27

East Central Breeding Cooperative
— Wis. ..... Dir. 9
Eastridge Guernsey Farm
— Wis. ..... Dir. 8
Eber-Lea Farm — Ohio 384
Elderwood Farm — Wis. ..... Dir. 57
Elmwood Guernsey Farm
— Wis. ..... Dir. 8
Engelwood Farms — Wis. ..... Dir. 25
Erlyn Acres — Wis. ..... Dir. 18
Excelsior Farm — Wis. ..... Dir. 44

Fairfield Farm — Wis. ..... Dir. 32
Fair Oaks Farm — Wis. ..... Dir. 14
Farview Farm — Wis. ..... Dir. 54
Faunrows Farm — Wis. ..... Dir. 18
Fauver Hill Farm — Wis. ..... Dir. 21
Ferndale Farm — Wis. ..... Dir. 22
Fern Hill Farm — Wis. ..... Dir. 13
Flambeau Farm — Wis. ..... Dir. 45
Fond du Lac County
— Wis. .....Dir. 13 — 15
4 Links Farm — Wis. ..... Dir. 55
Four Winds Farm — Wis. ..... Dir. 60
Fox's Guernsey Farm
— Wis. ..... Dir. 54

Gem-Del Guernseys — Wis. .... Dir. 25
Gerlain Acres — Wis. ..... Dir. 25
Golden Alliance, The
— Guernsey, Channel Islands 371
Golden Erroe Guernseys
— Wis. ..... Dir. 37
Golden Glow Farm — Wis. ..... Dir. 8
Golden Knoll Farm — Wis. .... Dir. 20
Gordondale Farm — Wis. ..... Dir. 8
Grandvu Farm — Wis. ..... Dir. 30
Guernsey Grove Farm — Wis. .. Dir. 56
Guernville Farm — Wis. ..... Dir. 14
Gusanna Farm — Wis. ..... Dir. 35

Hanson, Harold A. — Wis. ..... Dir. 48
Happy Acres — Wis. ..... Dir. 63
Happy Hollow Farm — Wis. .... Dir. 12
Harness, Merle — Wis. ..... Dir. 47
High Meadows Farm
— N. Y. .....III Cover
Hi Land Farm — Wis. ..... Dir. 40
Hillcrest Farm — Wis. ..... Dir. 42
Hi-Y Guernsey Farm — Wis. ... Dir. 41

Ideal Guernsey Farms — N. J. 276
Indiana Guernseys — Ind. .. 374 — 377

Jefferson County
— Wis. .....Dir. 16 — 20, 22
Jimco Farm — Wis. ..... Dir. 15
Jones Dairy Farm, Inc.
— Wis. ..... Dir. 16
Jones, Sidney F. — Wis. ..... Dir. 24

Kellogg Guernsey Farm — Mich. ...378
Kentucky National Show & Sale
— Ky. 372
Killsnake Creek — Wis. ..... Dir. 33
Kim-Glo — Wis. ..... Dir. 25
Knight Farms — Wis. ..... Dir. 14
Kuhtzdale Farms — Wis. ..... Dir. 62

La Crosse County — Wis. ..Dir. 21 — 24
La Donna Farm — Wis. ..... Dir. 63
Lake Vue Farm — Wis. ..... Dir. 30
Lane Drive Farm — Wis. ..... Dir. 24
Langmanor Farm — Wis. ..... Dir. 16
Larksdale Farm — Wis. ..... Dir. 22
Lay-Laine Guernsey Farm — Fla. ..279
Level Green Farm — Wis. ..... Dir. 44
Lone Acres — Wis. ..... Dir. 61
Lone Chestnut Farm — Wis. ... Dir. 17
Lone Oak Farm — Wis. ..... Dir. 47
Lone Pine Farm — Wis. ..... Dir. 8
Lucky View Farm — Wis. ..... Dir. 8
Lyndale Farms — S. C. 382
Lyrene Guernsey Farm — Mich. ...379

M and N Farm — Wis. ..... Dir. 10
Manitou Guernsey Farm
— Wis. ..... Dir. 34
Manor Lodge Farm — Ind. 376
Maple Grove Farm — Wis. ..... Dir. 10
Maple Lawn Farm — Wis. ..... Dir. 35
Marathon - Lincoln Counties
— Wis. ..... Dir. 24
Mari-Rich Farm — Wis. ..... Dir. 49
Maurana Farm — Ind. 375
McKittrick, Neely — Wis. ..... Dir. 49
Meadow Brook Farm — Wis. ... Dir. 15
Meadow Green Farm — Wis. ... Dir. 19
Meridell Farm — Wis. ..... Dir. 40
Merryman Co. — Md. .....IV Cover
Metzger Farms — Ind. 377
Middle Lane Farm — Wis. ..... Dir. 47
Midwest Breeders Cooperative
— Wis. ..... Dir. 50, 51
Monroe County — Wis. ...Dir. 26 — 30
Mor-Fields Farm, Wis. ..... Dir. 31
Moseley Farm Guernseys
— Wis. ..... Dir. 46
Mt. Ararat Farms — Md. 274
MWM Color Press — Mo. 371

National Agri'l Supply Co. — Wis. ..371
Northeast Dist. — Wis. ....Dir. 30 — 34
Northview Farm — Ind. 374
Nyala Farm — Conn. 386

Oak Hollow Farm — Wis. ..... Dir. 43
Ochervoil Farm — Wis. ..... Dir. 54
Orchard Grove Farm — Wis. ... Dir. 53
Ore-O-Dale Guernseys — Wis. .. Dir. 25
Outagamie County — Wis. ..... Dir. 25
Ozaukee County — Wis. ...Dir. 34 — 36

Pacific Northwest Sale — Idaho 380
Paullus, Claude — Ore. 371
Pennsylvania G.B.A. — Pa. 374
Phildelen Farms — Wis. ..... Dir. 8
Pigeon Meadow Farms — Wis. .. Dir. 25
Pinecrest Acres — Wis. ..... Dir. 6
Pine Lawn Farm — Wis. ..... Dir. 41
Pine Shadow Farm — Wis. ..... Dir. 10
Pine Valley Farm — Wis. ..... Dir. 49
Pineview Farm — Wis. ..... Dir. 39
Prairie Dale Guernsey Farm
— Wis. ..... Dir. 56
Price County — Wis. ..... Dir. 42
Prospect Hill Farm — Wis. ..... Dir. 42

Raintree Farm — Ind. 376
Realane Farm — Wis. ..... Dir. 34
Red Cedar Grove — Wis. ..... Dir. 56
Richland County — Wis. ..Dir. 36 — 38
Rock County — Wis. ..... Dir. 43
Royal Acres — Wis. ..... Dir. 42
"R" Pride Farm — Wis. ..... Dir. 8
Rusk County — Wis. ..... Dir. 44, 45
Sauk County — Wis. .....Dir. 38 — 40
Scenic View Farms — Wis. ..... Dir. 46
Schomburg Farm — Wis. ..... Dir. 23
Schultz, Herbert W. — Wis. .... Dir. 38
Select Sires — Ohio ..... II Cover
Shadee Maple Farm — Wis. .... Dir. 28
Shady Lane Dairy Farm
— Wis. ..... Dir. 31
Shady Lane Farm — Wis. ..... Dir. 34
Shantituck Farm — Wis. ..... Dir. 7
Sherburne Prairie — Wis. ..... Dir. 11
Skraland Farm — Wis. ..... Dir. 48
Southeast Dist. — Wis. ..... Dir. 43
South View Farm — Ind. 377
Southwest Dist. — Wis. .... Dir. 40, 41
Spring Flo Farm — Wis. ..... Dir. 25
Spring Ridge Farm — Wis. ..... Dir. 53
Sprucell Farm — Wis. ..... Dir. 8
Spruce Prairie Farm — Wis. .... Dir. 49
Spudridge Farm — Ind. 374
Stoney Point Farm — Wis. ..... Dir. 61
Sunny Glo Farm — Wis. ..... Dir. 33
Sunnyside Farm — Wis. ..... Dir. 28

Tag Lane Farm — Wis. ..... Dir. 20
Terralynn Farm — Wis. ..... Dir. 32
Trempealeau County
— Wis. .....Dir. 46 — 48
Trewyn Farm — Wis. ..... Dir. 16
Tri-State Breeders Co-op.
— Wis. .....Dir. II Cover, 1
Turner, Lynn & Lois — Wis. ... Dir. 40
Twin L Farm — Wis. ..... Dir. 25
Urbandale Farms — Wis. ..... Dir. 63

Valley View Farm — Wis. ..... Dir. 7
Ver-Lo Farm — Wis. ..... Dir. 15
Vermillion Hills Guernseys
— Wis. ..... Dir. 6
Vernon County — Wis. .... Dir. 48, 49
Wafles Farm — Wis. ..... Dir. 17
Wagner Guernsey Farm — Ill. 373
Walworth County — Wis. ..... Dir. 63
Waukesha County
— Wis. .....Dir. 52 — 62
Weg Acres — Wis. ..... Dir. 18
Wehrman Farms — Wis. ..... Dir. 25
Wern Farms — Wis. ..... Dir. 58, 59
Wilderness Spring Farm
— Wis. ..... Dir. 42
Willowmore Farms — Wis. ..... Dir. 8
Windy Hill Farm — Wis. ..... Dir. 40
Wisconsin G.B.A. — Wis. 383
Woodacres — N. J. 273
Wrenwood Farm — Wis. ..... Dir. 53

Yule Lane Farm — Wis. ..... Dir. 7

Zastoupil Farms — Wis. ..... Dir. 26
Zirkmead Farms — Wis. ..... Dir. 26

W. DONALD MOFFAT, age 50, Secretary, California Guernsey Cattle Club, Inc., passed away February 25 from a heart attack. This obituary, as shown on the Contents page, was scheduled to appear on page 275 of this issue, but due to circumstances beyond our control it will now appear in the April 7 Journal.

Ideal Guernsey Farms

GOLDEN GUERNSEY

BUILDING ☆ FOR ☆ A ☆ CENTURY

NO BUSINESS TRANSACTED ON SUNDAY

4 For 4

The nominating committee, in making their selections for All-Americans, picked 4 from our herd. These 4 were all selected by the 30 official judges as –

Honorable Mention ALL-AMERICANS, 1969

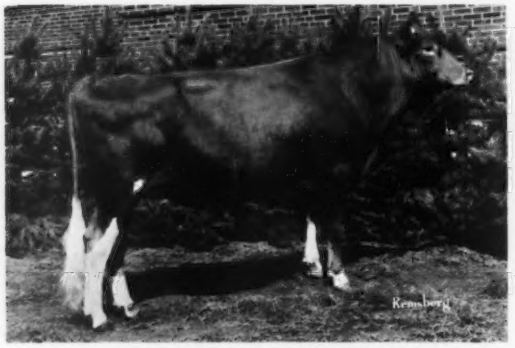

IDEAL'S CHARLEMAGNE

Reserve All-American Senior Yearling Bull, 1968. **HM All-American 2-Year-Old Bull, 1969** (49 points). A son of **Ideal's Factor,** USDA Summary 1/70 . . 17 daughters average 12095 lbs. milk, 590 lbs. fat, a Pred. Diff. of +364 lbs. MILK, +15 lbs. FAT for the daughters over their herdmates, 24 classified average 86.9%.

IDEAL'S TRION'S CALLALILY

Reserve All-American Heifer Calf, 1968. **Honorable Mention All-American Senior Yearling Heifer, 1969.** She received one vote for All-American, two for Reserve, 13 for third (24 points).

IDEAL'S CALIPER'S CORNELIA

Member of the Honorable Mention Best 3 Females (pictured opposite).

Honorable Mention All-American 2-Year-Old, 1969.

BEST 3 FEMALES

L to R: **Ideal's Nomad's Agnes,** 1st, Md. State Fair, 1st Best Uddered 3-Year-Old, Md., Best Uddered Cow, Md., Sr. & Gr. Ch., Md., 5th Pa. All-American Dairy Show, 1st Best Uddered 3-Year-Old, Pa. All-American Dairy Show; **Ideal's Teton's Margal,** 2nd, Md., 2nd Best Uddered 4-Year-Old, Md., 3rd, Pa. All-American Dairy Show; **Ideal's Caliper's Cornelia** (see opposite).

Honorable Mention All-American Best 3 Females, 1969.

"IT'S ALL IN THE RECORDS"

Guernsey Dairy Cattle Division
Dr. John Tanis, D.V.M.
Jacob Tanis, Owner
Fred Piekenbrock, Herdsman

Farm Division, Including Angus and Landrace Hogs
Jacob Tanis, Jr., Manager
Emery Castimore, Asst. Manager

IDEAL GUERNSEY FARMS — Augusta - Sussex County - New Jersey 07822

The American Guernsey Cattle Club

70 Main St., Peterborough, N. H. 03458
Tel. 603–924-3344

OFFICERS AND BOARD OF DIRECTORS

Harry A. Herman, P. O., Box 1033, Columbia, Mo. 65201, President, '72. Tel. 314–442-1008

Robert H. Lage, R. 3, Davenport, Iowa 52804, 1st Vice-President, '74. Tel. 319–285-9885

Donald T. Burton, R. 1, Box 26, Eagle, Wis. 53119, 2nd Vice-President, '71. Tel. 414–495-2278

Max L. Dawdy, Executive Sec.-Treas.

Kenneth A. Brighton, Attorney, Tel. 603–924-3361

G. P. Black, Box 37, Arrey, New Mexico 87930, '72. Tel. 505–267-3611

Frank D. Brown, Jr., Port Deposit, Md. 21904– '71. Tel. 301–378-4144

James A. Fish, R. 1, Hickory Corners, Mich. 49060, '73. Tel. 616–671-6216

W. Clark Fleming, Jr., P. O. Box 5506, Virginia Beach, Va. 23445, '72. Tel. 703–464-3525

Herman J. Haga, R. 1, Ft. Valley, Ga. 31030, '73. Tel. 912–825-5161

Lee Housley, R. 1, Riceville, Tenn. 37370, '74. Tel. 615–462-2020

Leon R. Kleinpeter, Jr., R. 6, Box 50, Baton Rouge, La. 70815, '73. Tel. 504–921-1421

Greyble L. McFarland, Jr., R. D. 1, Box 708, Indianapolis, Ind. 46227, '70. Tel. 317–787-2234

Richard H. Merritt, Town Farm Rd., Farmington, Conn. 06032, '71. Tel. 203–677-1583

Stanley Murphy, R. D. 1, Tully, N. Y. 13159, '70. Tel. 315–696-8763

Joe Pritzl, Fruitland, Idaho 83619, '74. Tel. 208–452-3375

Raymond F. Witmer, R.F.D. 1, Willow Street, Pa. 17584, '70. Tel. 717–786-3526

(Year indicates Board term expiration)

ADMINISTRATION

Max L. Dawdy, Executive Sec.-Treas.

COMPTROLLER, F. Russell Abbott

DATA PROCESSING

George N. Eastman, Director

GUERNSEY BREEDERS' JOURNAL

Richard G. Price, Managing Editor

John R. Wheeler, Advertising

HERD REGISTER

Irving E. Nichols, Director

BREED IMPROVEMENT PROGRAMS

Socrates Kereazis, Director

Lawrence O. Colebank, Official Classifier, Associate Director of Field Service, 400 Circle Hill Drive, Knoxville, Tenn. 37919. Tel. 615–588-2243

PRINTING

Leonard E. Cashion, Director

EXTENSION

William Chilcoat, P. O. Box 367, Lakeville, Conn. 06039. Territory: New England. Tel. 203–435-9404

Ralph W. Coarsey, 1501 Romain Drive, Columbia, S. C. 29210. Territory: Ala., Fla., Ga. and S. C. Tel. 803–772-4252

A. Wendell Fuhriman, Room 1, Thatcher Bldg., Logan, Utah 84321. Territory: Ariz., Calif., Colo., N. Mex., Nev., S. W. Tex. and Utah. Tel. 801–752-2362

William H. Juzi, P. O. Box 458, Camp Hill, Pa. 17011. Territory: Del. and Pa. Tel. 717–737-0551

Jimmy C. McLain, Box 23, Senatobia, Miss. 38668. Territory: Ark., La., Miss., Okla., Tenn. and Tex. Tel. 601–562-6531

George R. Pankey and R. A. McLaughlin, Asst., 4901 West Clay St., Richmond, Va. 23230. Territory: D. C., Md., N. C., Va. and W. Va. Tel. 703–288-7776

Leslie Peckham, 825 Robert St., Fort Atkinson, Wis. 53538. Territory: Iowa, Kan., Minn., Mo., Neb., N. Dak., S. Dak. and Wis. Tel. 414–563-3032

H. Joseph Pendergast, 6 South Grand St., Cobleskill, N. Y. 12043. Territory: N. Y. Tel. 518–234-7461

Sam R. Taylor, 10891 Sunnyside Rd., Clackamas, Ore. 97015. Territory: Idaho, Mont., Ore., Wash. and Wyo. Tel. 503–658-3612

GUERNSEY BREEDERS' JOURNAL

IN THIS ISSUE

MARCH 23, 1970

Vol. 125 – No. 6

FEATURES

275 **W. Donald Moffat**

278 **What Makes A Winner?** – By Richard G. Price

283 **Dairy Breeding Efficiency** – By C. L. Pelissier

286 **American Dairy Association – National Dairy Council. Why Both?** – By John L. Williams

287 **16th All-American Judging Contest**

289 **Nutrition During Cow's Dry Period** – By Dr. Gustav Bohstedt

291 **Mississippi Annual Meeting** – By Jimmy C. McLain

292 **Minnesota District Meetings**

294 **Nebraska Annual Meeting** – By Frances L. Nitz

295 **Iowa Annual Meeting** – By J. Gordon Hollis

295 **Iowa Junior G.B.A. Annual Meeting** – By Leslie Peckham

296 **Michigan District Meetings** – By Edward J. Wright

297 **Louisiana Annual Meeting** – By Jimmy C. McLain

297 **Berks County, Pa., Annual Meeting** – By John Blyholder

298 **Idaho Annual Meeting** – By Sam R. Taylor

300 **South Dakota Annual Meeting** – By Wally Feind

300 **North Mississippi G.B.A. Annual Meeting** – By Jimmy C. McLain

300 **Pennsylvania Jr. G.B.A. Semiannual Meeting** – By Sallie Ferris

DEPARTMENT INDEX

275 **Index of Advertisers**

301 **New Reserved Prefixes**

301 **New Members**

387 **100,000 Pound Milk Producers**

396 **Official DHIR Production Records**

THE COVER

Yule Lane Farm, Harold G. Kringle and Sons, owners, Route 2, Barron, Wisconsin 54812. The first herd in Wisconsin to classify. The herd has been classified six times. The herd numbers 55 head of milk cows, housed free stall and feeding haylage and high moisture shelled corn. The rolling herd average for February is over 500 lbs. fat.

Subscription Price: United States, $3.00 per year.
Outside United States, $4.00 per year. Microfilm subscriptions available.
CLOSING DATES FOR ADVERTISING COPY
7th of the month preceding for issue of the 7th.
23rd of the month preceding for issue of the 23rd.
(Each issue is mailed eight days before date of publication)
Published Bi-Weekly on the 7th and 23rd of each month, except issue of December 23rd, by The American Guernsey Cattle Club, 70 Main Street, Peterborough, New Hampshire 03458.
Any address changes should be sent to
Guernsey Breeders' Journal, 70 Main St., Peterborough, N. H. 03458
Telephone: 603-924-3344

What Makes A Winner?

IN ALL WALKS OF LIFE we admire a person who stands out above the rest, a person who excels in a particular line of endeavor. In athletic events we find individual players who contribute greatly to a team's winning efforts. However, in the overall analysis, it is team play and team effort that are the key factors to success.

It is likewise true in breeding and developing a top herd of registered cattle that the individual plays a key role in many instances, but the overall success of any breed requires the teamwork of all.

What keeps the Guernsey breed among the leaders? What makes it continue to improve and reach new highs in breed progress?

Is it the state and national field service? These men on the firing line are ready, able and willing to help breeders with any problems that confront them.

Is it the local, county and state organizations? These groups continually promote the breed and generate the spark that keeps members enthusiastic about their work and the breed.

Is it the breeders doing official testing? No one denies that these breeders by making state and national production leaders keep the spotlight focused on the efficiency of production in the Guernsey breed.

Is it the advertisers in the breed magazine? Through the advertising pages of the Guernsey Breeders' Journal, breeders can follow bloodlines, study cow families, check production and type, and obtain valuable information about the Guernsey breed.

Is it the breeders who consign to sales? Through the auction sales we get an idea of price trends and breeders are recognized for their efforts in breeding and developing Guernseys that can help improve herds and the breed.

Is it the milk program? Through the Golden Guernsey Program and the promotion of milk sales, the demand for Guernseys is stimulated.

Is it the herds on the show circuit? The Guernseys that are on parade at the leading fairs across the nation focus attention on Guernsey type and put the breed on display for others to see.

All of these factors are important in making the Guernsey breed a winner, but it is through teamwork and effort on the part of all Guernsey breeders that these programs gain momentum and become increasingly effective. The progress and advancement of our breed has been and will continue to be motivated by the performance of the Guernsey cow, and by these progressive efforts on the part of her breeders.

Richard G. Price

Golden Guernsey, Inc.

Tel. 603–924-3344

OFFICERS

Harry A. Herman, P. O. Box 1033, Columbia, Mo. 65201, President, '72. Tel. 314–442-1008

Max L. Dawdy, Executive Sec.-Treas.

F. Russell Abbott, Comptroller, Ervin F. Diamond, Asst.

GOLDEN GUERNSEY COMMITTEE

Gavin W. McKerrow, Chairman, Pewaukee, Wis. 53072, '71. Tel. 414–562-7316

Merritt H. Adamson, 401 Wilshire, Suite 210, Santa Monica, Calif. 90401, '72. Tel. 213–451-5515

G. P. Black, Box 37, Arrey, New Mex. 87930, '72. Tel. 505–267-3611

Frank D. Brown, Jr., Port Deposit, Md. 21904, '71. Tel. 301–378-4144

W. Clark Fleming, Jr., P. O. Box 5506, Virginia Beach, Va. 23455, '70. Tel. 703–464-3525

Leon R. Kleinpeter, Jr., R. 6. Box 50, Baton Rouge, La. 70815, '71. Tel. 504–921-1421

Richard H. Merritt, Town Farm Rd., Farmington, Conn. 06032, '70. Tel. 203–677-1583

(Year indicates Committee term Expiration.)

ADMINISTRATION

F. N. Perry, Sales-Promotion Manager

Robert Max, Account Executive, Box 38164, Urbana, Ohio 43078. Tel. 513–653-3933

REGIONAL MANAGERS

ALABAMA, FLORIDA, GEORGIA & SOUTH CAROLINA

Ralph W. Coarsey, 1501 Romain Drive, Columbia, S. C. 29210. Tel. 803–772-4252

MARYLAND, NORTH CAROLINA, VIRGINIA, AND WEST VIRGINIA

George R. Pankey

R. A. McLaughlin, Asst., 4901 West Clay St., Richmond, Va. 23230. Tel. 703–288-7776

MICHIGAN

Edward J. Wright, 10540 Gratiot Rd., Saginaw, Mich. 48603. Tel. 517–792-4746

TRI-STATES

Darrell Ehrlich, 330 W. Broadview Drive, Lincoln, Neb. 68505. Tel. 402–466-3788

STATE REPRESENTATIVES

CALIFORNIA

California Guernsey Cattle Club, Inc., P.O. Box 636, Jackson, Calif. 95642. Tel. 209–223-0478

ILLINOIS

George A. Campbell, Field Sec., Ill. G.B.A., Inc., 417 Elm St., Batavia, Ill. 60510. Tel. 312–879-3397

INDIANA AND KENTUCKY

Robert E. Jones, Sec., Ind. G. B. A., Box 426, Mulberry, Ind. 46058. Tel. 317–296-2666

MISSOURI

G. B. Secker, Field Representative, Mo. G. B. A., 516 Broadway, Box 629, Hannibal, Mo. 63401. Tel. 314–221-4296

NEW YORK

H. Joseph Pendergast, Business Manager, N. Y. State G. B. Co-Op., Inc., 6 South Grand St., Cobleskill, N. Y. 12043. Tel. 518–234-7461

OHIO

Ronald D. Eberhard, Business Manager, Ohio G. B. A., 633 High St., P.O. Box 289, Worthington, Ohio 43085. Tel. 614–885-6683

PENNSYLVANIA AND DELAWARE

William H. Juzi, Business Manager, John F. Blyholder, Jr., N. E. Fieldman, Pa. G.B.A., P.O. Box 458, Camp Hill, Pa. 17011. Tel. 717–737-0551

Willard W. Walton, W. Fieldman, Greengate Gardens, Bldg. A, Apt. 5, West Hills Drive, Greensburg, Pa. 15601. Tel. 412–837-2597

WISCONSIN

Leo Gasper, Field Sec., Wis. G. B. A., P.O. Box 92, Baraboo, Wis. 53913. Tel. 608–356-4438

LAY LAINE GUERNSEY FARM

"BREEDING THE BEST TO THE BEST"

GOLD STAR GUERNSEY HERD FOR TWO CONSECUTIVE YEARS

TOP HERD IN THE NATION IN 1967 (125 or more official records) – 182 DHIR records averaged 13411 lbs. MILK, 581 lbs. FAT, ME – 305 – 2x.

1969 PRODUCTION

3rd HIGH HERD IN THE COUNTRY FOR MILK
(125 or more records in the average)

186 DHIR records average 12559 lbs. MILK, 4.2%, 522 lbs. FAT, ME – 305 – 2x

1969 FLORIDA STATE PRODUCTION LEADERS

PLACE			MILK	FAT	DIVISION
1st M		Lay Laine Nances Anna	13660	451	2-3DHIR–305–2x
	1st F	Lay Laine Dorians Bonnet	13300	604	2-3DHIR–305–2x
1st M		Lay Laine Nances Dixielee	13640	578	2-10DHIR–305–2x
	1st F	Lay Laine F Lark	13580	649	2-9DHIR–305–2x
1st M		Lay Laine Dorians Surprise	14340	592	3-3DHIR–305–2x
1st M	1st F	Lay Laine Dorians Rhodora	14940	627	3-6DHIR–305–2x
1st M		Lay Laine Dorians Ellalou	14660	598	4-5DHIR–305–2x
	1st F	Velda Victor Diplomat Adeline	14050	633	4-3DHIR–305–2x
1st M	1st F	Velda Jolly B. Nina	15690	657	4-11DHIR–305–2x
1st M		Lay Laine Rockets Rosette	18940	693	5-1DHIR–305–2x
1st M	1st F	Lay Laine Dorians Faith	18960	689	3-5DHIR–365–2x

8 STATE LEADERS FOR MILK – 6 FOR FAT

7 Of These MILK And FAT STATE PRODUCTION LEADERS Are By Our GOLD STAR SIRE –

MULHOCAWAY BUTTERFAT DORIAN

USDA Summary 5/69 . . 99 daughters, 3 herds average 11977 lbs. MILK, 499 lbs. FAT, a Pred. Diff. of +197 lbs. MILK, +2 lbs. FAT, 28% Repeatability, 87 classified average 84.1%. A son of **Mulhocaway Beauty Butterfat**, AGCC GOLD STAR SIRE 4/59.

In addition to "Dorian" we have bred our Butterfats to Mulhocaway Beauty Butterfat, Mulhocaway Butterfat Dispatch and Mulhocaway Butterfat King Hal.

T. B. Accredited **Vaccinated** **Bang's Accredited**

VISITORS WELCOME — BREEDING STOCK FOR SALE

LAY LAINE GUERNSEY FARM

Carroll L. (Bud) Ward, Jr., Owner & Manager
Box 146, Astatula, Florida 32705
H. H. Hooks, Herdsman at No. 1
Fred Ward, Herdsman at No. 2

Tel. Res. Tavares 343-2868
Tel. Farm Tavares 343-3328

Farm No. 1—1 mile N. of Astatula
Farm No. 2—1 mile E. of Astatula
Farm No. 3—1 mile S. E. of Astatula

CALENDAR

OF COMING EVENTS

Sales

MARCH

Mar. 31. Alverno Machinery and Cattle Dispersal, at the farm, Salisbury, Pa., Claude Pope, owner. Sale managed by the Pa. G.B.A., Box 458, Camp Hill, Pa. 17011. 11:00 a.m.

APRIL

April 1. Grandvu Farms Complete Dispersal, at the farm, Wrightstown, Wis., Baumgartener Brothers, owners. Sale managed by the Wisconsin G.B.A., Leo Gasper, Secretary, P.O. Box 92, Baraboo, Wisconsin 53913.

April 4. Washington 4-H and FFA Registered Guernsey Heifer Sale, Lynden Fairgrounds. Sale sponsored by the Whatcom County G.B.A., Marius Vander Griend, chairman, 8759 Guide Meridian Road, Lynden, Washington 98264.

April 9. 272nd Special Guernsey Sale, at the Sales Pavilion, Lancaster, Pa. Sale managed by the Pa. G.B.A., Box 458, Camp Hill, Pa. 17011.

April 18. 7th Kentucky National Guernsey Show and Sale, Exposition Center, Louisville, Ky. Sale managed by Robert E. Jones, Guernsey Sales Service, Box 426, Mulberry, Ind. 46508.

April 25. Finger Lakes Annual Calf Sale and 10th Camillus Guernsey Sale, Camillus Sales Barn, Camillus, N. Y. 1:00 p.m.

April 25. Pacific Northwest Guernsey Classic Sale (Spring), Western Idaho Fairgrounds, Boise, Idaho. Sale sponsored by Pacific Northwest G.B.A., Ore., Idaho, Washington. Co-Chairmen: Joe Pritzl, Westlynn Farm, Fruitland, Idaho, and Roland Williams, Green Pastures, Inc., Homedale, Idaho.

April 30. Birch Knoll Heifer and Calf Dispersal, Mrs. Ruth Wetzel, Downingtown, Pa., owner, at the Sales Pavilion, Lancaster, Pa. Sale managed by the Pa. G.B.A., Box 458, Camp Hill, Pa. 17011. 7:30 p.m.

MAY

May 22. Convention Sale, Dane County Fairgrounds, Madison, Wisconsin. Sale managed by the Wisconsin G.B.A., P.O. Box 92, Baraboo, Wis. 53913.

May 30. Louisiana State Sale, Rapides Parish Coliseum, Alexandria, La., sale managed by the Louisiana Guernsey Cattle Club.

JUNE

June 19. 45th Renewal of The Guernsey Sale, Ideal Guernsey Farms, Augusta, New Jersey. Sale managed by The Merryman Company, Sparks, Md. 21152.

June 20. Woodacres Production Sale, Atherton W. Hobler, owner, at the farm, Box 669, Princeton, New Jersey 08540. Sale managed by The Merryman Co., Sparks, Maryland 21152.

June 27. Boe Ridge Farm Complete Dispersal, at the farm, Calmar, Iowa, R. H. Boe, owner. Sale managed by Olaf J. Kjome, Spring Grove, Minn., and George W. Chambers, Owatonna, Minnesota.

JULY

July 11. Oklahoma State Sale, Ardmore, Oklahoma. Sale managed by the Oklahoma Guernsey Breeders' Association.

July 31. Pacific Northwest Guernsey Classic Fall Sale, Mt. Vernon, Wash. Sale hosted by Pacific Northwest G.B.A., Ore., Idaho, Washington. Sale Chairman, Joe Damon, Route 1, Bow, Wash., Assistant Chairman, Lewis Van Mersbergen, Lynden, Washington. Annual barbeque will be held the evening of July 30.

AUGUST

Aug. 19. Mississippi State Sale, Jackson, Miss., sale managed by the Mississippi Guernsey Breeders' Association.

SEPTEMBER

Sept. 11. Important Guernsey Dispersal, managed by the Indiana G.B.A., Robert E. Jones, Secretary, Box 426, Mulberry, Indiana 46058.

Meetings

MARCH

Mar. 23. Michigan G.B.A. Annual Meeting, Kellogg Center, Michigan State University, Lansing, Michigan.

Mar. 23-27. 19th Annual Reproduction and Artificial Insemination Short Course, University of Connecticut College of Agriculture and Natural Resources, Storrs, Connecticut.

Mar. 27. Massachusetts G.B.A. Annual Meeting, Marlboro Country Club, on Concord Road, off Route 20, east of Marlboro, Massachusetts. 10:30 a.m.

Mar. 28. Vermont G.B.A. Annual Meeting, Venetian Restaurant, Barre, Vermont. 11:00 a.m.

Missouri District Meetings

Mar. 23. District 2, Extension Office, Macon, 1:00 p.m.

Mar. 25. District 5, Lammers Restaurant, Washington, 11:00 a.m.

Mar. 26. District 6, Regional Library, Jackson, 12:00 noon.

Mar. 27. District 7, Community Center, Lebanon, 12:00 noon.

Mar. 28. Districts 8, 9 & 10, American Legion Building, Billings, 10:00 a.m. (Carry in dinner).

Apr. 4. District 3, Chillicothe, 6:30 p.m.

Apr. 11. District 4, PCA Building, Warrensburg, 11:00 a.m.

APRIL

Apr. 4. Minnesota G.B.A. Annual Meeting, Bavarian Buffet, St. Cloud, Minnesota.

Apr. 7. 38th Annual Meeting of N.Y.S. Guernsey Breeders' Co-op., Inc., Schrafft's Restaurant and Motor Inn, Albany, New York.

Apr. 24-25. California Guernsey Cattle Club Annual Meeting, Eureka, California. Humboldt County G.B.A., hosts.

MAY

May 18-22. The American Guernsey Cattle Club Annual Convention, Madison Park Motor Inn, Madison, Wisconsin.

JUNE

June 2. L.S.U. Dairy Day, Louisiana State University, Baton Rouge, Louisiana.

June 28-July 1. 65th Annual Meeting of the American Dairy Science Association, University of Florida, Gainesville, Florida 32601.

Shows, Field Days and Picnics

JUNE

June 27. South Dakota Annual Field Day and Picnic, Delbert Thue Farm, three miles east of Bryant, South Dakota.

JULY

July 6. J. Jene Mungle's Annual Field Day, at the farm, Atoka, Oklahoma.

July 8. North Carolina Annual Field Day, Harold and Warren Myers, Cleveland, North Carolina, 10:00 a.m.

July 12. Northern New York Picnic and Calf Show, William Martin and Family Farm, Gouverneur, New York.

AUGUST

Aug. 1. Evergreen Guernsey Classic Show, Evergreen Fairgrounds, Mt. Vernon, Wash., Garner Ekstran, Route 1, Bow, Wash., chairman.

Chat . . .

ARTHUR WEICHERT and Family, Pioneer Park View Farms, Lincoln, Nebr., were hosts to about 2,000 elementary school children during the month of February. Small groups of children arrived daily in buses to tour the farm and milking parlor. Golden Guernsey fact cards and tooth cards were passed out to the children. This is the second year the Weicherts have sponsored this program.

ADOHR FARMS

CAMARILLO · VENTURA COUNTY · CALIFORNIA

HERD CLASSIFIED
8 TIMES

On November 18, 1969 our herd was classified for the 8th time.

330 HEAD . . . 9 EXCELLENT – 166 VERY GOOD – 120 DESIRABLE

OUR EXCELLENTS

Adohr Warrior Elsagirl
Adohr Topnotch Jasmette
Adohr Hero Orchis
Adohr Westerner Chiquita
Adohr Prince Donne
Sarival La Generous
Adohr Dorman Laughter
Adohr Dorman Rise
Poly Billy's Rayon

AN EXCELLENT DORMAN

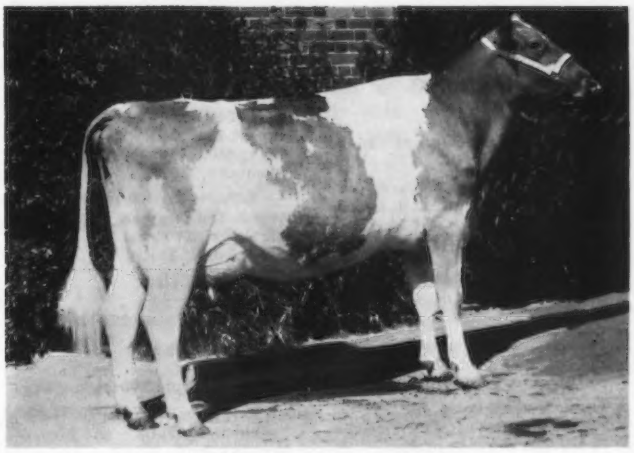

ADOHR DORMAN LAUGHTER
VG '63 '65 '66, EXCELLENT '68 '69–92%
1st 4-Year-Old, Senior and Grand Champion, California, 1964, 1st 4-Year-Old, Reserve Champion, Arizona, 1964. Honorable Mention All-American 4-Year-Old, 1964.

"LAUGHTER" is sired by **CLOVERDALE SOCIAL DORMAN**, 108 classified daughters average 84.3%. **"LAUGHTER" is out of Adohr Jolly Laughter**, she dam of the first prize Produce, Great Western, 1967. "LAUGHTER" is a paternal sister to Adohr Dorman Rise, EXCELLENT 3 times, 11816 – 603 – Sr4 – 305 – 2x, 2nd prize 4-Year-Old, California, 1964. "LAUGHTER" and "RISE" were both members of the first prize Senior Get of Sire, Great Western, 1965. "Dorman" also sired the first Senior Get, Great Western, 1963, California and Arizona, 1964.

Breed to "DORMAN" and to these other bulls that are available for your use through the ADOHR FROZEN SEMEN PROGRAM.

ADOHR PETER PAN PRINCE – SIRE OF CLASS LEADERS
SHAMROCK BON WATCHFUL
HIGH MEADOWS JOLLY LAFAYETTE – 5 TIMES ALL-AMERICAN
McDONALD FARMS REGAL FASHION
McDONALD FARMS DUKE'S JUSTIN
ADOHR PRINCE ANGER – A "PRINCE" SON
FAIRLAWN LINARIA'S WARRIOR
ADOHR PRINCE ROSEDALE – A "PRINCE" SON

T. A. KNIGHT, Manager — **The Welcome Mat Is Always Out At Adohr** — J. L. ELLIOTT, Superintendent

A GUIDE TO BUYING A HELP IN SELLING

A MARKET PLACE FOR OWNERS OF REGISTERED GUERNSEYS

THESE FARMS USUALLY HAVE STOCK FOR SALE

(12 listings a year for only $18.00)

ARIZONA

Wm. J. Rasmussen
Sarival Guernsey Farm
R. 3, Box 370, Glendale 85301

Frank Van Loon
Hollandra Farm
119 LaVeen Stage, Phoenix 85026

ARKANSAS

Mr. & Mrs. Floyd Wiedower
Win Meadow Farm
R. 3, Greenbrier 72058

CALIFORNIA

George Mickelsen
Neslekcim Guernseys
2400 Pepper Rd., Petaluma 94952

COLORADO

Joseph H. Thayer
Thayer's Farm
R. 2, Box 659, Broomfield 80020

Geo. H. & Phillis J. Wetterich
Grand Mesa View Ranch
R. 1, Cedaredge 81413

FLORIDA

Carroll L. Ward, Jr.
Lay Laine Guernsey Farm
Box 146, Astatula 32705

KANSAS

Est. W. G. Ransom
Ransom Farm
R. R. 2, Williamsburg 66095

LOUISIANA

Kleinpeter Farms Dairy, Inc.
Leon R. Kleinpeter, Jr.
R. 6, Box 50, Baton Rouge 70814

MARYLAND

Frank D. Brown, Jr.
Mt. Ararat Farms
Port Deposit 21904

MASSACHUSETTS

Ruth Dyer Wells
Gayvil Farm
Carpenter Hill Rd., Charlton City 01508

MICHIGAN

Wilbur Patton
R. 1, Box 160, Albion 49224

Richard Schutte
R-Jo's Guernsey Farm
McBain 49657

MINNESOTA

Donald J. Forner
Three Cliffs Farm
R. 2, Chaska 55318

Ashle Skaar
Green Needles Farm
Hayward 56043

MISSOURI

Girard B. Secker
Maizeland Guernsey Farm
Hannibal 63401

Sunnymede Farms, Inc.
Bismark 63624

NEBRASKA

Chapman Guernsey Farm
R. 2, North Bend 68649

Wayne Gilliland
Oak Shadows Farm
R. R. 1, Wayne 68787

Francis P. & Wilma Goin
Goin Farms
Route 1, Wymore 68466

Leo Imig
Imig Farms
Seward 68434

NEW YORK

Roger H. Corbetta
Attebroc Farm
Verbank Rd., Millbrook 12545

Alice K. Wightman
Wightman Guernsey Farm
Coventry Road, R. D. 1, Greene 13778

NORTH CAROLINA

B. M. Cantrell
Cantrell Dairy Farms
P. O. Box 398, Hendersonville 28739

Herbert J. & Frances H. Fox
Croasdaile Farm
P. O. Box 1769, Durham 27702

Open Grounds Dairy, Inc.
Georgina P. Yeatman, Vice-Pres.
Mildred W. Mulford, Pres.
R. 1, Box 189, Beaufort 28516

OKLAHOMA

Mr. & Mrs. M. W. McGuire
Sooner Valley Farm
R. 1, Ripley 74062

OREGON

Orville L. Brown
Brownies Guernsey Farm
R. 1, Box 417, Woodburn 97071

F. H. & E. M. Detering
Oak Leaf Farm
R. 1, Box 276, Independence 97351

Foster Harrold & Sons
Mammoth Maples Farm
R. 2, Box 190, Creswell 97426

R. M. Lyon
Prairie Bloom Farm
4030 Prairie Rd., Junction City 97448

PENNSYLVANIA

Paul Kunz
Dolly Run Farm
R. D. 1, Centerville 16404

RHODE ISLAND

George P. Clark
Horse Shoe Falls Farm
Shannock 02875

SOUTH CAROLINA

George & Ted Coleman
Big Creek Hill Farm
Rt. 5, Saluda 29138

James B. Guess, III
Edisto Farms
Box 187, Denmark 29042

A. L. McCaskill & Son
Lyndale Farm
R. 4, Bishopville 29010

Hugh B. Rhodes
Sedohr Dairy Farm
Box 243, Estill 29918

TENNESSEE

W. H. "Red" Owen
Franklin Rd., Murfreesboro 37130

Briggs Smith & Sons
Tulip Tree Hill
R. 1, Box 87, College Grove 37046

James Edward Waddell
Nolichuckey Farm
R. 4, Greeneville 37743

TEXAS

W. Lee Moore
Lavon Farms
R. 2, Box 92, Plano 75074

WASHINGTON

C. P. Boon
Rockyhill Farm
R. 2, Box 551, Oak Harbor 98277

Frank & Bill Messner
Silver Star Farm
R. 1, Box 324, Brush Prairie 98606

C. A. Robinson & Son
Robindell Farm
R. 3, Box 111, Sequim 98382

Floyd Sandell
Lindean's
2445 E. Bakerview Rd., Bellingham 98225

Western Glow Farms, Inc.
Friedrichs Bros.
R. 2, Box 151, Bow 98232

WISCONSIN

Elmer G. Kunz
Weg Acres Guernseys
R. 1, Fort Atkinson 53538

Erwin J. Riemer
Realane Farm
9231 W. Bonnewell Rd., 136 N., Mequon 53092

FOR $18.00 . . .
You, Too, Can List Your Farm

Your name can appear 12 times a year on the 23rd of each month throughout the year, including the special November 23 Sire Issue.

TAKE ADVANTAGE OF THIS OPPORTUNITY

Guernsey Breeders' Journal, Peterborough, N. H. 03458

Enclosed is my check for $18.00 for 12 listings a year.

Name .....

Rt., Box or Street No. .....

Town ..... **State** .....

DAIRY BREEDING EFFICIENCY

By C. L. Pelissier
Extension Dairyman

LOW BREEDING EFFICIENCY is one of the most serious and frustrating problems in dairy management – serious because of economic losses, frustrating because the problems are well concealed and difficult to control. Losses due to low fertility are incurred in many ways. These losses can be grouped in four general categories.

1. Milk Production Losses. A study conducted by Michigan State University indicated that income was reduced 50 cents each day conception was delayed beyond 86 days and up to 116 days after freshening. Returns were reduced 78 cents daily beyond 86 days if the cow remained open 117 days or more after freshening. A North Carolina study indicated that the reduced calving rate and loss in milk yield decreased income about 50 cents for each additional day a cow remained open beyond the optimum. The average calving interval of approximately 70,000 cows in 296 herds on electronic data processing (EDP) in California DHIA was 13.33 months in 1968, and cows that never conceived escaped this statistic.

2. Replacement Losses. Cows that fail to conceive, or that conceive too late to keep in the herd, are sold for slaughter. A differential of $150 or more between the price of slaughter cows and dairy replacements is not unusual. At least 7 percent of our cows are culled annually because of breeding problems. Several sources of data indicate that this figure is a conservative estimate.

3. Treatment Costs. The cost of treatment and drugs required for low fertility is difficult to assess because veterinarians frequently do several jobs during one farm call. Nevertheless, $5 per cow annually is a frequently used estimate and some estimates are considerably higher.

4. Calf Losses. Fewer calves means lower income from calf sales or lower inventory value. With a 13-month interval, 8 percent fewer calves are born than with a 12 month calving interval. Cows that don't conceive (at least seven percent) add to this loss as they have no calves at all.

When these loss factors are applied to the extent of infertility indicated by DHIA data and culling studies, the estimated annual loss to California dairymen totals a staggering $20 million. This must be considered a conservative estimate as minimum figures were used in cases of doubt. In round figures, this amounts to more than $25 per dairy cow.

As the annual income from milk in California is approximately $450 million, the fertility problem cost of $20 million may seem like a modest price tag. Perhaps the economic consequence of breeding efficiency can be brought into sharper focus if expressed in this manner – the cost of breeding problems is approximately equal to the total net income of California dairymen. Eliminate your breeding problems – double your income. Double your breeding problems – eliminate your income!

WHAT'S THE PROBLEM?

Although we speak of breeding efficiency as if it were one problem it is truly a complex of problems. These problems must be established more clearly before much progress can be expected. This is the objective of a project initiated about two years ago; we are gathering a considerable volume of herd data to study.

Most herds do not record all the data that are needed for an effective study. Furthermore, collecting the data is a long, slow process and very time-consuming. Until recently, the analysis of this data was just as time-consuming and almost impossible to handle properly. We have successfully programmed the analysis of herd records on data processing equipment so that this part of the problem has been whipped. But data collection is still a limiting factor in our field studies.

It has not been possible to apply sampling techniques in the selection of herds for this study so it cannot be said that the data collected constitute an average for the state. Furthermore, the volume of data collected is still only a fraction of what is needed. Nevertheless, the limited data collected thus far point to some of our problems quite clearly.

The first conclusion that can be made is that breeding problems are more serious than most people realize. Most dairymen do not realize the economic consequences of their breeding problem because the losses are so well-concealed. Many lack the records to determine the extent of the problem until they are in real trouble, and many who have records do not take the time to evaluate them.

We still talk of first service conception rates of 65 to 70 percent when in reality 50 percent is closer to par. The average conception rates shown in Table 1 are misleading because they are influenced by problem herds. But it is worthy of note in Table 1 that the highest "conception on first service" found thus far is 52.3 percent. A large majority of conceptions in our study are confirmed by actual calvings, pregnancy diagnoses are accepted in the absence of calving dates and only a few pregnancies are assumed on the basis of 60-day nonreturn. Consequently, our conception rates are likely to be a little lower than artificial insemination (AI) figures which are based primarily on 60-90 day nonreturn.

Table 1 shows that the average number of cows that conceived with "3 services or less" was 84.2 in this study. This average was influenced considerably by the results of one herd

Table 1. Breeding Efficiency

	Study Average	Herd K	Herd R
% conception, first service	46.6	52.3	27.0
% conception, 2 services or less	77.7	79.2	48.1
% conception, 3 services or less	84.2	88.8	64.9
% open after 3 services	15.8	11.2	35.1
% never conceived	9.1	5.3	16.1

plagued by disease problems. The remainder of the herds varied from 84.0 to 88.8 percent. Of greater economic influence is the 9.1 percent of cows that never conceive. These are the cows primarily responsible for high replacement and treatment cost and they provide no calf income.

Table 2.
Services Per Conception
(selected herds)

Herd	Cows that Conceived	All Cows
(1)	(2)	(3)
1	1.71	2.26
2	1.78	2.02
3	2.11	2.29
4	2.66	3.48
Study Average	1.98	2.34

"Services per conception," another widely used index of fertility, is influenced considerably by problem cows. Conclusions based on services per conception were not always in accord with those based on "percent conception on first service" in our study. Table 2 reports the services per conception of four herds selected to demonstrate a few points. Column 2 reports the average number of services per conception of only those "cows that conceived." The average number of services per conception in column 3 includes the services to all cows. The difference between the two figures indicates the extent of cow problems. For example, herd 3 required 2.11 services per conception in column 2 and 2.29 services per conception in column 3–a difference of only .17 services. This does not indicate a serious cow problem. As a matter of fact, the comparatively low conception rate in this herd was almost entirely due to one bull who settled only 25.5 percent of the cows on first service and required 3.16 services per conception. This bull was used much more estensively than the bulls with good conception rates. In contrast, herd 1 shows a difference of .55 between columns 2 and 3. This indicates a cow problem even though the number of services required for the cows that conceived was the lowest in the study.

Neither "percent conception on first service" or "services per conception" are foolproof as indexes of fertility. "Days open" (days from calving to conception) is a more direct measurement of how well a dairyman is getting his cows bred on time. But–how do you calculate "days open" for cows that never conceive? Nevertheless, the "days open" pattern of those cows that do conceive provides some useful information even though those that do not conceive escape the data. Using the high and low herd for contrast, Table 3 shows the pattern of "days open" in our study.

Table 3. Days Open – % of Herd

Days	Study Average	Herd K	Herd R
Less than 60	1.2	0.0	0.0
60-89	32.7	43.6	17.4
90-119	30.3	31.2	25.2
60-119	*63.0*	*74.8*	*42.6*
120 or more	35.8	25.2	57.4
150 or more	20.8	13.6	40.0
180 or more	12.7	7.3	23.9

You will note that the study average indicates that only 63 percent of the cows conceived during the 60-119 day optimum period. Only 1.2 percent of the cows conceived earlier than 60 days but 35.8 percent of the cows conceived too late. Of even greater significance is the fact that about one-eighth of the cows (12.7%) remained open 180 days or more. Remember that the cows that never conceived are not included in this table.

Obviously, herd K had the best control of its breeding program, 74.8 percent of the cows conceived from 60 to 119 days after calving. None conceived too soon and only 25.2 percent conceived later than desired. Only 7.3 percent remained open 180 days or more. In contrast, only 42.6 percent of the cows conceived from 60 to 119 days in herd R and the remaining 57.4 percent exceeded the optimum period. Almost one-fourth of the cows (23.9%) were open 180 days or longer.

Thus far, we have discussed results primarily. Let us turn our attention to causes.

In general, the dairymen in this study did an excellent job of withholding the first service until 60 days after freshening as recommended. Only 3.2 percent of the cows were bred before 60 days. This was quite a contrast to a similar study conducted in the early 50s which showed this to be a major problem, particularly in problem herds. We have preached the gospel quite effectively on this point. There are still a few who could do better. You will note in Table 4 that in herd M, 19.7 percent of the cows were bred the first time before 60 days after calving. In contrast, only 0.7 percent of the cows in herd K were bred too soon. This 60-day period is broken up into two lines in Table 4 to show how much too soon some cows were bred.

Table 4 also reveals that 95.9 percent of the cows in herd K received their first service between 60 and 119 days in contrast to 72.7 percent in herd M. Some of the late first services in this table can be explained by cow problems–persistent corpus luteums, retained placentas, metritis, etc.– but there are other reasons involved as will be seen.

MISSED HEAT PERIODS

Catching cows in heat and recording the information without fail is not a simple task, particularly in large herds. Cows with short or silent heat periods further complicate the problem. Nevertheless, Table 5 shows that some dairymen are doing a good job of recording cows in heat and this is good evidence that others can do better if they try harder.

You will note that herd H in Table 5 recorded 36.9 percent of the cows in heat for the first time in less than 30 days; 70.9 percent had one or more heat periods recorded within 49 days. In contrast, only 11.8 percent of the cows in herd R had heat periods recorded within 30 days after calving and only 24.7 percent were reported in heat before 50 days. Yet, herd R reported 41.9 percent (66.7-24.8) of

Table 4. Calving-First Service Interval

Days	Study Average	Herd K	Herd M
Less than 50	1.5	0.7	6.1
50-59	1.7	0.0	13.6
60-89	61.6	75.4	43.9
90-119	28.3	20.5	28.8
120-149	5.6	2.9	6.1
150 or more	1.2	.5	1.5

Table 5. Calving-First Heat Interval

Days	Study Average	Herd H	Herd R
Less than 30	26.4	36.9	11.8
30-49	30.8	34.0	12.9
Less than 50	*57.2*	*70.9*	*24.7*
50 or more	42.8	29.1	75.3
60 or more	31.8	18.1	66.7
90 or more	10.2	4.5	24.8
120 or more	3.0	0.9	9.2
150 or more	.4	0.3	1.1

the cows in heat for the first time from 60 to 89 days. This supports my suspicion that in many cases a cow is not reported in heat because she has not been fresh long enough to breed. Those involved rely on their memory to make this decision and their memory may not be as good as they think. Almost one-fourth of the cows in herd R had no heat periods recorded until 90 days after calving or longer and 9.2 percent had no heat period recorded for 120 days or more.

Unfortunately, there are many herds like herd R and very few herds that do as well as herd H; 10.1 percent of all the cows in this study had no heat period recorded until 90 days after calving.

A persistent corpus luteum (yellow body) will prevent a cow from coming in heat after calving. Metritis and other abnormal conditions may also delay the onset of heat. These conditions scarcely explain the picture expressed in Table 5. As a matter of fact, our shining example, herd H had as high an incidence of these problems recorded in the breeding records as any herd in the study.

A complete record of heat periods is an excellent aid in improving breeding efficiency, and most dairymen are missing this opportunity. While we have preached this story for more than 15 years we have not made much of an impact. The data collected thus far in this study confirm this recommendation well. If these data fail to convince you, simple logic may.

1. A complete record of heat periods will reduce or eliminate the chances of a cow not being bred because someone didn't "think" she was fresh long enough to breed—as Table 5 would indicate.

2. With complete records, the absence of heat periods indicates that a cow has a problem. This problem, therefore, is detected earlier and earlier treatment may reduce the number of cows sold for slaughter because they did not conceive early enough.

3. Earlier treatment of problem cows may return some cows back to normal before complicated by conception and may reduce the incidence of early embryonic death.

4. A few heat periods before it is time to breed a cow will help determine whether her estrous cycles are normal and whether she should be examined before breeding.

5. One or more heat periods help to determine when that cow should be in heat again. This can help reduce missed heat periods at a critical time. A previous heat period on record will help the operator anticipate when the cow should be in heat again. Closer observation at that time may bring some of the more subtle symptoms of heat to attention—smeared pin bones, clear mucous discharge, inflamed vulva, etc.

6. A complete breeding record is of considerable assistance to the veterinarians. Absence of heat, irregular cycles, repeat breedings—are helpful diagnostic information. Get the most from your veterinarian by providing him the best information possible.

Bull Fertility Evaluation

Bull fertility evaluation can be misleading even with reliable records. Table 6 shows the use of six AI bulls with 50 or more total services in one herd. It is difficult to understand the wide variation in apparent fertility of the bulls involved until the data are studied more closely.

It would normally be expected that bulls with 100 services or more would get approximately the same distribution of first services, hard breeders, etc. Yet it will be noted in Table 6 that bull 3639 had 148 total services and 131 of these were first services; only 17 services were repeat services. In contrast, bull 29 had 195 total services but only 47 were first services and 148 were repeat services. It is logical to conclude that "services per conception" over-estimated bull 3639 and under-estimated bull 29 because repeat services are influenced by "problem cows." Table 6 also shows that bull 29 had a lower percent conception on first service than bull 3639. But, if by chance, bull 29 had drawn two hard breeders less and these had gone to bull 3639, the percent conception-first service for bull 29 would have increased to 53.2 percent but bull 3639 would have dropped only to 55.0 percent.

A comparison of bulls 3639 and 63 serves as another illustration of the influence of chance. Bull 63 has a much higher conception percentage on first service but required more services per conception. Bull 255 illustrates the influence of chance on small numbers. On only six first services his conception rate was 50 percent, yet he required the same number of services per conception as bull 83 who only settled 44.7 percent of his first services.

It is possible, and very probable, that some dairymen select certain bulls to use on cows that are thought to be "hard breeders." Such bulls are usually selected because of their high fertility level but their use for repeat breeders reduces their fertility rating. So looking at the figures is not enough, it is necessary to look into the figures. "Percent conception on first service" is the most reliable index of bull fertility because it is the least influenced by problem cows.

It may seem odd that of the 32 bulls reported in the last line of Table 6 only six had more than 50 total services and that the average was only 12.8 first services each. Actually, this herd was unusual because so few service bulls were used. Most herds on AI use semen from a greater number of bulls. One herd on this study, for example, used 57 service bulls on 185 cows. Any effort to evaluate the

Table 6. Bull Fertility Evaluation

Bull	First Serv.	Conc. 1st Serv.	% Conc. 1st Serv.	Total Serv.	Total Conc.	Serv. per Conc.
29	47	23	48.9	195	96	2.03
3639	131	74	56.5	148	88	1.69
83	47	21	44.7	59	25	2.36
63	41	25	61.0	59	33	1.79
68	36	18	50.0	51	27	1.89
255	6	3	50.0	68	29	2.36
32 Bulls	419	219	52.3	800	397	2.02

fertility of bulls in that herd would be very misleading.

SUMMARY

Fertility problems are costing California dairymen approximately $20 million in the form of milk production losses, higher replacement costs, smaller calf crop, greater treatment and medication costs. Many dairymen lack sufficient records to determine the extent of their problem until it becomes critical.

All of the indexes commonly used to measure reproduction efficiency have their limitations. Percent conception on first service is the most reliable index of bull fertility; services per conception may be a better measure of herd fertility. Days open, calving interval, percent conception on three services or less, and cows sold open are also useful guides.

A high percentage of dairymen are effective in their effort to not breed cows until they have been fresh a minimum of 60 days. Missed heat periods still are a common problem. Not many dairymen record heat periods. Most of those that do, fail to record many heat periods until first service. Failure to record heat periods may be a factor contributing to the unintentional delay of first service. A complete record of heat periods can contribute significantly to the improvement of breeding efficiency.

The missed heat period problem alone may not be of great economic significance if only a period or two are missed and the conception rate is high. A dairyman might be able to live with the low conception rate that plagues many of our dairy herds if a high percentage of the cows conceive with three services or less. But—when both problems are operating in a herd at the same time, the dairyman has a real problem. The economic consequences are not additive—they multiply!

The problems discussed and their economic impact are based on California data exclusively and may not be valid elsewhere. It is not likely, however, that this state has an "exclusive" on any of the problems discussed. This information was presented with the hope that the data reported might find application elsewhere.

Chat . . .

MRS. DONALD PAULEY, Cee Jay Dairy Farm, Golden Guernsey Producer and Distributor, Newton, Kans., recently underwent surgery. The many friends of Donald and his wife wish her a complete and speedy recovery.

American Dairy Association National Dairy Council

Why Both?

By John L. Williams
Extension Dairy Marketing Specialist

DURING THE LAST several years Georgia dairy farmers have supported the American Dairy Association of Georgia by their contribution to the Agricultural Commodity Commission for Milk. Some also supported local Dairy Council units.

Recently the members of the Agricultural Commodity Commission for Milk voted to finance one-half of the budget for a statewide National Dairy Council unit. The other half of the Dairy Council budget will come from the milk plants.

What is the American Dairy Association and the National Dairy Council and how do they help the dairy industry?

First, let us look at the American Dairy Association. The American Dairy Association is a farmer owned and operated association organized on January 20, 1940. Dairymen then—as now—recognized that there is no substitute for a firm market for their products. The American Dairy Association pioneered and are continuing to build sales programs with ever increasing impact in the market. The American Dairy Association is primarily promotional in nature. They advertise heavily in newspapers, television, radio and magazines. In Georgia they also use a considerable number of billboards and point-of-purchase advertising in supermarkets.

In 1970 the American Dairy Association will sponsor three one-hour long television programs dealing with people and the things around them. You will find these to be very interesting programs.

Let us turn our attention to the National Dairy Council. As mentioned earlier, the National Dairy Council is jointly financed by dairymen and dairy plants. It is unique in the sense that the two groups finance the operation in this manner.

Presently, there are four local Dairy Council units functioning in Georgia. One is in the Macon area, another in the Savannah area, one for the Columbus-Phenix City area and another in Moultrie that serves a large area in South Georgia. All of these units are staffed by women who hold at least a Bachelor's Degree in Home Economics from an accredited college or university with a major in foods and nutrition.

You may ask then, what is the purpose of a dairy council. It is to promote optimum health and human welfare through adequate use of milk and its products in accord with scientific recommendations, and thus contribute to a more secure American agriculture and well-being.

The National Dairy Council uses a three-pronged program in attempting to reach the most people. One of these is the professional program where dentists, physicians, dieticians, etc. are reached. The second program is the educational program where Dairy Council personnel work through curriculum supervisors and teachers in the use of nutrition education materials at various grade levels in both public and private schools. The third program is that of working with the consumer. This is where Dairy Council personnel work with food editors, radio and television programs and other mass media. They are also involved in June Dairy Month promotion and county and regional affairs.

Some dairymen will certainly question the need for supporting the two. Why not let one or the other do it all? What we must understand is that alone one cannot do the complete job. Both are needed. The American Dairy Association and the National Dairy Council complement each other. The American Dairy Association is designed to do the job of advertising and promotion. The National Dairy Council is designed to do the job of promoting sound nutrition education.

Herds Classified in West Virginia
February 2, 1970
(R. A. McLaughlin)

Owner	EX	VG	D	A	F	P	Total
Cronin, Richard J., Jane Lew, W. Va.	1	12	8	4			25
Maxwell, J. B., Clarksburg, W. Va.		5	9	7	1		22
	1	17	17	11	1		47

16th All-American Judging Contest

Readership Participation Highest In Four Years
576 Entries From 41 States And Canada
7 Perfect Entries — 160 Points

7 Tie For First

Raymond J. Arens, Watkins, Minn.

Paul S. Bryan, Perkasie, Pa.

Herbert D. Ummel, Elkhart, Ind.

Dennis Ferguson, Cortland, N. Y.

Elmer Hixson, Fulton, Ky.

Marjorie A. Jansen, Norfolk, Nebr.

Clarence Smith, Jr., Hartley, Iowa

ENTRIES Received In All-American JUDGING CONTESTS

Year	No. Entries	States	Top Scores
1954	984	44 States, Canada & Puerto Rico	153
1955	899	42 States & Canada	157
1956	1004	45 States & Canada	160
1957	990	46 States & Canada	155
1958	996	45 States, Canada & Puerto Rico	153
1959	854	46 States, Canada, Puerto Rico & India	155
1960	1010	46 States & Canada	151
1961	930	43 States, D. C. & Canada	160
1962	997	46 States & Canada	160
1963	914	42 States & Canada	160
1964	717	41 States & Canada	148
1965	684	42 States & Canada	158
1966	487	41 States, Canada & England	155
1967	447	42 States & Canada	158
1968	447	38 States & Canada	160
1969	576	41 States & Canada	160

THE 1969 ALL-AMERICAN Judging Contest attracted interest from Journal readers in all sections of the country. There were 576 entries from 41 states and Canada. This is an increase of 129 over the past year and once again California led in the number of entries with 69, an increase of 20 over the last year. Six other states from which breeders submitted over 30 entries were Wisconsin (49), New York (47), Pennsylvania (44), Ohio (38), Indiana (35) and Illinois (34).

This year, more contestants had perfect scores than at any previous time. The seven contestants to have perfect scores of 160 are listed above.

In the second group – two tied for second with 158 points. They are Mrs. Robert Engel, Jr., Shawano, Wis., who transposed the Reserve and All-American Junior Yearling heifers, and Irvin Nehring, Trempealeau, Wis., who transposed the Reserve and All-American Junior Yearling bulls.

In the third bracket, there were 59 tied for third with 157 points. In all of the entries the contestants had all of the All-American placings right but they selected some other animal for Reserve All-American. In many of the entries their selection for reserve junior yearling bull, two-year-old bull, or heifer calf was the difference between a score of 160 and 157.

Following is a list of contestants receiving prizes and those gaining honorable mention recognition:

First Bracket — 7 tied for 1st (160 points)

Raymond J. Arens, Watkins, Minn.; Paul S. Bryan, Perkasie, Pa.; Herbert D. Ummel, Elkhart, Ind.; Dennis Ferguson, Cortland, N. Y.; Elmer Hixson, Fulton, Ky.; Mrs. Marjorie A. Jansen, Norfolk, Nebr., and Clarence Smith, Jr., Hartley, Iowa.

Second Bracket — 2 tied for 2nd (158 points)

Mrs. Robert Engel, Jr., Shawano, Wis., and Irvin Nehring, Trempealeau, Wisconsin.

Third Bracket — 59 tied for 3rd (157 points)

Mrs. Cynthia Arrowood, Kansas City, Mo.; Robert A. Baker, Middletown, Ind.; Gayle E. Behrens, Mead, Nebr.; Wally Blomquest, San Luis Obispo, Calif.; Helen W. Bryan, Perkasie, Pa.; Diane Burgess, Bradford, Vt.; Edgar Chapman, Conewango Valley, N. Y.; Pauline Chapman, Conewango Valley, N. Y.; Dale R. Clark, Hastings, Mich.; John S. Clark, New Smyrna Beach, Fla.; Randall Gene Cloe, Berry, Ky.; Homer E. Crandall, Lewisville, Ind.; Ted Criblez, Bluffton, Ohio; Richard Denier, Galt, Calif.; Jack C. Foust, Fairfax, Va.; Thomas J. Franks, Wawaka, Ind.; Melvin L. George, Davis, Calif.; Henry J. Giacomini, Ferndale, Calif.; Peter D. Giacomini, Ferndale, Calif.; Robert M. Grant, Hyner, Pa.; Ralph Grossi, San Luis Obispo, Calif.; H. J. Haga, Fort Valley, Ga.; Jim Haga, Fort Valley, Ga.; Anne L. Hamilton, Newtown Square, Pa.; Mrs. Meta Jackson, Caro, Mich.; Walter Jackson, Caro, Mich.; Edwin Jenkins, San Luis Obispo, Calif.; Billy Johnson, Chesnee, S. C.; Walter H. Johnson, Silver Springs, N. Y.; Warren C. Jordan, Rutland, Mass.; Paul Kennemer, Springfield, Mo.; Jerry W. Lambrecht, Lafayette, Ind.; Julia Leedom Lindenmaier, Lancaster, Pa.; John Lurvey, Baraboo, Wis.; Jon Mallett, Columbus, Ohio; Robert C. Mayhew, Belle Vernon, Pa.; G. T. McConnell, Jr., West Salem, Ohio; Gordon McDowell, Magnolia, Ky.; Patricia McDowell, Magnolia, Ky.; Wilma McDowell, Magnolia, Ky.; Kirk T. Mills, Saluda, S. C.; Mini Meadows, Ferndale, Calif.; Sam Morris, Baton Rouge, La.; Wendell Morrison, Salina, Kans.; Arnold Neitzel, Ontario, Wis.; Darrell Neitzel, Madison, Wis.; Jean Neitzel, Madison, Wis.;

Larry Phebus, Macon, Miss.; Ray Pursley, Springfield, Mo.; Charles F. Rogers, Randolph, N. Y.; William S. Schnebly, Clear Spring, Md.; Ray Schooley, Columbus, Ohio; Mrs. Lucille D. Smith, Hartley, Ia.; Tom Smith, Nicholasville, Ky.; James Edward Waddell, Greeneville, Tenn.; Audrey D. Wagner, Cissna Park, Ill.; Jay D. Warner, Coxsackie, N. Y.; Ronald Wenger, Goshen, Ind., and Ron Wetherwax, Wyoming, New York.

Honorable Mention (155 points)

Gordon B. Briggs, Gambier, Ohio; Dave W. Morrison, Salina, Kans.; Wayne Mohr, Normal, Ill.; Arthur F. Stevenson, Oakfield, N. Y.; Howard F. Voegeli, Monticello, Wis., and Richard E. Widman, Fremont, Ohio.

The 68 prize-winning entries came from 23 states as follows:

California	8
Florida	1
Georgia	2
Illinois	1
Indiana	6
Iowa	2
Kansas	1
Kentucky	6
Louisiana	1
Maryland	1
Massachusetts	1
Michigan	3
Minnesota	1
Mississippi	1
Missouri	3
Nebraska	2
New York	7
Ohio	4
Pennsylvania	6
South Carolina	2
Tennessee	1
Virginia	2
Wisconsin	6

The Vote By States

	Ballots
Arizona	4
Arkansas	1
California	69
Colorado	1
Connecticut	5
Florida	7
Georgia	4
Illinois	34
Indiana	35
Iowa	22
Kansas	7
Kentucky	19
Louisiana	2
Maine	4
Maryland	19
Massachusetts	4
Michigan	7
Minnesota	17
Mississippi	4
Missouri	19
Montana	1
Nebraska	11
New Hampshire	2
New Jersey	10
New Mexico	3
New York	47
North Carolina	7
North Dakota	3
Ohio	38
Oklahoma	3
Oregon	5
Pennsylvania	44
Rhode Island	1
South Carolina	14
Tennessee	8
Texas	1
Utah	1
Vermont	3
Virginia	5
Washington	14
Wisconsin	49
Canada	22
Total Count	576

DRINC Allocates $1.2 Million For Nutrition Research Projects

DAIRY RESEARCH, INC., the dairy industry's new research and market development organization, has allocated $1,195,000 for nutrition research with priority on projects probing the relationship of diet to heart disease.

"The funding covers 12 initial projects," said DRINC president Dwight Morris, "and represents a three-year investment for nutrition research." It is the largest commitment in the 55-year history of dairy industry supported nutrition research program.

The monies voted by the board of directors of DRINC assures $325,000 a year to finance projects developed by the National Dairy Council. The projects will be supervised by Dr. M. F. Brink, NDC director of research. A commitment guaranteeing an additional $110,000 in milk producer funds a year during 1971 and 1972 will be available for other projects and development costs.

"The funds committed for 1970 from DRINC represent approximately 70 percent of the National Dairy Council's budget of $630,000 for nutrition research projects and program costs this year," said Mr. Morris. "We hope this action indicates the deep interest dairy farmers have in providing the financial support for sound nutrition research programs," he added.

"Of the $435,000 immediately committed from DRINC's 1970 budget, $229,872 represents receipts specifically allocated to DRINC for nutrition research," noted Mr. Morris. Additional funding of $205,128 is from general funds and reserves for DRINC supported research and development activities.

The nutrition research projects will be undertaken at the University of California at Los Angeles; Colorado State University; Cornell University; the Harold Brunn Institute at Mount Zion Hospital and Medical Center, San Francisco; University of Illinois; Massachusetts Institute of Technology; University of Southern California and Texas A & M University.

Some of the projects under investigation are:

"A Further Evaluation of the Nutritional Value of Cow's Milk Protein in Young Adult Men."

"Basic Research on the Role of Trace Elements in Calcification and Bone Development."

"The Role of Diet, Physical Activity and Behavior Pattern in the Pathogenesis of Coronary Heart Disease."

"The Incorporation of Dietary Fatty Acids into Tissue Lipids."

Dairy Research, Inc., is headquartered in Chicago where its research and market development activities are coordinated with the programs of the American Dairy Association and the National Dairy Council. The nonprofit research and market development organization was established in 1969 to fund nutrition research and develop new and increased uses for milk and dairy products.

DRINC is funded on a voluntary basis by dairy farmers and dairy organizations interested in the progress of the dairy industry and in developing new food products from milk. Its formation answered the demand for a single organization capable of coordinating dairy industry research and market development activities.

Arizona Filled Milk Sales Down

THE JANUARY 30 Federal Order No. 131 market information bulletin reveals that filled milk sales in Central Arizona (as a percent of Class I Sales) dropped in December, 1969 to 3.07 percent. Filled milk sales were 2.1 percent in January, 1967, peaked out at 11.52 percent in August, 1968, plateaued below that for some six months and then declined more steeply than original sales rises. Average percent of monthly Class I sales for 1967 was 3.43 percent; 1968 was 9.25 percent; 1969 dropped back to 6.7 percent.

Raymond G. Cragle
New Chairman of Dairy Science Department at V.P.I.

RAYMOND G. CRAGLE has been named chairman of Virginia Tech's department of dairy science, effective January 22. James E. Martin, dean of the College of Agriculture, said Cragle succeeds James R. Nichols who now is serving as an associate dean and director of the Division of Animal and Veterinary Sciences.

Mr. Cragle comes to Tech from the University of Tennessee where he has been engaged in research and teaching at the UT-Atomic Energy Laboratory at Oak Ridge and on the Knoxville campus. He is a graduate of North Carolina State University and received his Ph.D. from the University of Illinois with a major in large animal physiology and minors in zoology and physiology.

Mr. Cragle is active in scientific circles throughout the country and has a dairy farm background in Pennsylvania. He is an editorial consultant to the Health Physics Journal, on the editorial board of the Journal of Dairy Science, and was a staff member of the Institute of Radiation Biology at Oak Ridge.

He is a member of a number of professional societies including Gamma Sigma Delta, Sigma Xi, Alpha Zeta, American Dairy Science Association, American Society of Animal Science, American Institute of Nutrition, International Transplantation Society, and the Society for the Study of Reproduction.

Mr. Cragle is the author of over 50 scientific papers and recently completed a year as visiting professor at the Laboratory of Genetics, University of Wisconsin. He has been actively engaged in basic research that has application in the dairy industry.

He is married and the father of three children, Donna 16, Mark 9, and Matthew 7.

N.A.A.B. Establishes Research Award

AN AWARD to encourage research in animal reproduction and artificial insemination has been made available by The National Association of Animal Breeders, according to Executive Secretary H. A. Herman, Columbia, Missouri. This award will be administered by The American Dairy Science Association and become a part of that association's long established awards program.

The award will consist of $1,000 and a plaque. It will be presented for the first time at the Annual Meeting of A.D.S.A., June 28-July 1, 1970, Gainesville, Florida.

To be eligible for the award a research worker must have made a noteworthy contribution to the science of animal reproduction and artificial insemination, with emphasis on cattle, within the three calendar years immediately prior to the year in which the award is made. The original research considered must have been presented in published form.

A committee has been appointed by A.D.S.A. to work with the N.A.A.B. Research and Technical Committee in formulating guidelines for administration of the award. A call for nominations has been sent out by the A.D.S.A. The recipient of the award will be presented at the N.A.A.B. Annual Meeting each year. The N.A.A.B. Research Award was approved by the organization's voting delegates in late 1969 and recently accepted by the A.D.S.A. Board.

Nutrition During Cow's Dry Period

By Dr. Gustav Bohstedt
Emeritus Professor of Animal Husbandry
University of Wisconsin

I HAVE REFERRED to a cow's skeleton as being like a bank, with deposits and withdrawals made in minerals instead of money. Bones are not just lifeless scaffolds that support the body structure. They are surprisingly active in exchanging and building up and breaking down nutrients through metabolism. If it were not for bone marrow, there would be no red blood corpuscles, the essential part of the life-sustaining bloodstream. The bone marrow produces millions of these corpuscles every second. Elsewhere in the body, they are used up and ultimately destroyed and excreted.

A dairy cow at the peak of milk production experiences a heavy draft on her skeleton for calcium and phosphorus to build normal milk. She is then in a so-called negative calcium and phosphorus balance. More goes out than comes into her body, despite heavy feeding of these minerals. Keep in mind that milk is the major source of calcium for bone and tooth building in our North American population. Without the gradual decline in milk production after the first two or three months of lactation, especially during the eight weeks normal dry period, and good nutrition during that time, a cow would be a wreck by the time she freshened again. In fact, a cow after a heavy lactation period is more subject to bone fractures than at other times.

During these last few months—given a chance—the cow redeposits the minerals in her bones. This was demonstrated by Dr. E. B. Forbes of Ohio. And if she is not given her required phosphate, as shown by Dr. E. B. Meigs of USDA, her subsequent milk production will be depressed. Not just calcium and phosphorus but trace minerals and vitamins as well are being redeposited in her body system. The liver is also an important storage organ from which these nutrients are mobilized and utilized for body needs, and to produce mineral-rich and vitamin-rich milk by the cow. Thus it is very important to feed high-quality, bright leafy forage and the necessary concentrates during the dry period. Dr. Meigs' work focused on phosphorus, which now can be provided not merely for the dry period but over the cow's life by way of the generally approved phosphate-trace mineral salt mixture, fed both in the grain and made freely accessible in a suitable container.

QUESTION: Which trace minerals are tolerated least, and which most, when fed in excess?

ANSWER: This depends in part on the kind of animal fed. Zinc and copper are tolerated by swine at 15 times the actually required levels in a ration, but only about five times the required amount by cattle and sheep. The others, cobalt, manganese, iron and iodine may safely be fed at levels fully twice the required amounts.

Agricultural College Scientist Retires From Cornell After 31-Year Career

RAYMOND ALBRECTSEN has been named professor of animal science emeritus by the Cornell University Board of Trustees on his retirement from the New York State College of Agriculture, Ithaca, after 31 years of service.

Appointed a member of the Cooperative Extension staff in the department of animal science in 1938, Albrectsen is known throughout the state and nation for his efforts to develop better dairy cattle. He has provided leadership in programs to improve dairy cattle through artificial insemination, dairy genetics, and type evaluation. Also, he has promoted better dairy cattle feeding, herd health, and herd management.

Born in Chicago, Albrectsen grew up on a farm near Marathon, New York. He farmed for three years on his father's farm following two years of study at Pennsylvania State College. In 1928, he entered the New York State College of Agriculture at Cornell and received the B.S. degree in 1930, and the M.S. degree in 1931. He then returned to the home farm for four years before buying his present farm near Ithaca where he maintains a herd of 175 registered Holsteins on 400 acres.

In 1938, Albrectsen was appointed to the college staff and in 1958 he was given responsibility for all phases of animal husbandry extension programs, a post held until this past July. In his efforts to develop better dairy cattle, he helped organize the first dairy cattle breeding association in the state and became its first president. He was instrumental in establishing the New York Artificial Breeders' Cooperative and assisted in its later merger with New England units.

In national recognition of his work, Albrectsen received the "Superior Service Award of the U.S. Department of Agriculture" in 1955, and was cited "For his unusual success in organizing and administering an artificial breeding program for maintaining breeding production statistics which have been the basis for national and international study." The DeLaval Extension Dairymen's Award and Citation was presented to him by the American Dairy Science Association in 1959. He served on the board of directors of the association from 1961-1963, was elected vice-president in 1965 and was president in 1966.

A leading dairy farmer in the state, Albrectsen's home farm has served as a demonstration place for the latest practices in dairy farm development, management, and herd improvement. He and his wife, Louise, plan to continue to farm on DuBois Road, Ithaca.

Dr. Wallace E. Erickson Named General Manager for East Central Breeders

DR. WALLACE E. ERICKSON, Baraboo, Wis., has been named General Manager of East Central Breeders Association Cooperative effective February 16, according to an announcement by Marvin Hayes, Campbellsport, Wis., President of the Board of Directors. He fills the vacancy created when Alton Block resigned to accept the position of general manager of Tri-State Breeders Cooperative.

Dr. Erickson had previously served as market research manager of Tri-State Breeders Cooperative, Baraboo, Wis., and has served in technical, research and marketing staff positions the past 13 years with Tri-State Breeders.

Dr. Erickson was born and raised on a dairy farm at Rush City, Minnesota. He earned Bachelor of Science and Doctor of Philosophy degrees from the University of Minnesota majoring in dairy husbandry. Prior to his graduate study, he served as assistant manager of Northwest Breeders Association, Roseau, Minnesota.

Dr. Erickson has been active in the National Association of Animal Breeders having served on technical and research committees. In 1961, he represented the Wisconsin and Minnesota artificial breeding cooperatives on a research tour of numerous artificial breeding and research centers in seven European countries.

The Erickson family will be moving to Waupun, Wisconsin.

East Central Breeders Association Cooperative breeds nearly 100,000 cows annually in east central Wisconsin.

Dairy Shrine Club Calls For Nominations

NOMINATIONS FOR GUEST of Honor and for Pioneers to be recognized by the Dairy Shrine Club in 1970 should be made at once. April 1 has been the cut-off date for consideration each year. Those not selected will be carried over and considered in later years.

Traditionally, the Dairy Shrine Club gives its highest recognition to one Guest of Honor each year. He is a man whose contributions to dairying make him worthy of special acclaim. His portrait is unveiled, a citation read and his response given at the time of the annual meeting.

In addition to the guests of honor, recognition is given to outstanding dairy leaders and scientists, no longer living, by hanging their portraits in the Pioneer Room and recording their history in the albums of the Club. Usually, three of these have been designated each year.

Send nominations with supporting information and biographical detail to Arthur W. Nesbitt, Secretary, The Dairy Shrine Club, 901 Janesville Ave., Fort Atkinson, Wisconsin 53538.

The 1970 annual meeting of the Dairy Shrine Club will be held in Columbus, Ohio, October 13, at the time of the North American Dairy Show.

Pine Ridge Fame's Bonnet Wins The Production Special At The 1969 National Dairy Cattle Congress

THE REPORT of the National Dairy Cattle Congress, held September 22, Waterloo, Ia., should have listed Pine Ridge Fame's Bonnet, owned by Chris W. Skaar, Hayward, Minn. 56043 as the winner of the Production Award over all breeds at the Dairy Cattle Congress. "Bonnet" has twice been Excellent and she has records of 15,650 lbs. milk, 709 lbs. fat, 6-4DHIR – 305 – 2x; 15,630 lbs. milk, 776 lbs. fat, 4-1DHIR – 305 – 2x; 16,567 lbs. milk, 822 lbs. fat, ME – 305 – 2x. This class, known as the Production Special, is judged on both production and type and at the 1969 National Dairy Cattle Congress, Pine Ridge Fame's Bonnet **took first place over all breeds.** "Bonnet" is the dam of Pine Ridge King Mr. Bond, 1st aged bull, Dairy Cattle Congress, 2nd at Minnesota State Fair, 1969.

MEETINGS

Mississippi Annual Meeting

By Jimmy C. McLain

THE MISSISSIPPI GUERNSEY Breeders' Association held its annual meeting on January 22 at the Sandman Restaurant, Senatobia. The meeting was called to order by the president, Professor Ed Custer, State College, and the invocation was given by Max Miller, Gulfport. Bill McGee, Cus Gee Guernsey Farm, State College, gave some pointers on the control of mastitis. Mr. McGee stated that you should have your equipment in good condition and keep it in good condition and train your milkers to do the right job when milking the cows. Mr. McGee also stressed the use of a strip cup for proper stimulation of the cow before milking.

Introduction of the guest speaker, Dr. Louis N. Wise, Vice-President, Agriculture and Forestry, Mississippi State University, was made by Ed Custer. Dr. Wise asked the question, "What are the biological limits to the amount of milk a cow can give?" He challenged the group to do a better job with production. He stated that maybe we haven't reached, or even begun to reach, the biological limits of the cow. Dr. Wise also told the group of the importance of the dairy industry to the economy of the state of Mississippi. He feels very strongly that we should invest more in the agricultural enterprises throughout the state, because they are very important factors in the economy of the state.

Officers of the Mississippi Guernsey Breeders' Association. Left to right: Ed Custer, State College, president; Mrs. Belle Bridgforth, Nesbit, vice-president, and O. B. Reaves, Hernando, secretary-treasurer.

Jimmy C. McLain, field representative for The American Guernsey Cattle Club, presenting a Golden Guernsey clock to Dr. Louis Wise, Vice-President, Agriculture and Forestry, Mississippi State University, guest speaker at the Mississippi annual meeting. Ed Custer, State College, president of the Mississippi Guernsey Breeders' Association on the left.

Gerald Taylor, extension dairyman from Mississippi State University, presented the junior production awards. Debbie L. McGee, Oktibbeha County, won the first prize of $30; Carol J. Miller, Harrison County, was second, winning $25, and Andrea C. Whitten, DeSoto County, third with $20. The financial statement was read by Secretary-treasurer O. B. Reaves, Hernando, and a fine lunch was enjoyed by the group.

Jimmy McLain gave a report on the activities of the territory and The American Guernsey Cattle Club. Dr. George Rae Walker, Walker Farms, Stoneville, gave a report on the progress being made in keeping the milk commission in the state of Mississippi and stressed the importance of the milk commission to the dairymen and processors in the state. Dr. Walker made cash awards for the high herds in the state. The first prize went to Cus Gee Guernsey Farm, State College; second prize went to Max Miller, and third prize to K. C. Hurt, Coldwater.

Junior production award winner at the Mississippi annual meeting. Left to right: Gerald T. Taylor, Extension Dairy Specialist, Mississippi State University; Debbie McGee, Oktibbeha County, first place winner, and O. B. Reaves, Hernando, secretary-treasurer, making the presentation.

Directors of the Mississippi Guernsey Breeders' Association. Seated left to right: David Bridgforth, Nesbit; Mrs. Jessie Bowden, Coldwater, and John Walker, Stoneville. Standing left to right: Bill McGee, State College; Roy Wooten, Coldwater; Robert Thompson, Senatobia, and Max Miller, Gulfport.

Senior production award winners at the Mississippi annual meeting. Seated left to right: Ed Custer, State College; Bill McGee, State College, representing Cus Gee Guernsey Farm, first place, and Max Miller, Gulfport, second place winner. Standing left to right: Myles Carpenter, Extension Dairy Specialist, Mississippi State University, who compiled the awards and Dr. George Rae Walker, representing Walker Farms, Stoneville, who sponsored the awards.

President Ed Custer appointed a membership committee as follows: Nelson Wardell, chairman; Max Miller and David Bridgforth, Nesbit. The group decided to hold their annual sale on August 19, 1970 at the Sales Arena, Jackson.

The following officers were elected: Ed Custer, president; Belle Bridgforth, vice-president, and O. B. Reaves, secretary-treasurer. Directors elected are: Mrs. Jessie Bowden, Coldwater; Bill McGee, State College; John Walker, Stoneville; Robert Thompson, Senatobia; Max Miller, David Bridgforth, and Roy Wooten, Coldwater.

Before the close of the meeting, door prizes were drawn and given to three lucky winners.

MINNESOTA DISTRICT MEETINGS

Southwest

By Stanley Hanks, Acting Secretary

THE SOUTHWEST MINNESOTA District Guernsey Breeders' Association met on January 14 at The Town House, Ormsby, to hold their annual meeting and dinner.

At the meeting, which followed a delicious meal, there were some new faces present and we were all glad to welcome Nels Pierson, Butterfield, and Donald Vagle and Alton Penner, Mountain Lake, to the group. President L. P. Nepple, Sherburn, conducted the meeting. All reports and minutes were read and approved. The officers were reelected for 1970 as follows: L. P. Nepple, president; Gene Cross, Sherburn, vice-president, and Gene Hanks, secretary-treasurer. It was agreed that the present directors hold office for one more year.

Mr. and Mrs. Oren Flohrs, Ormsby, invited everyone to attend a field day at their farm on June 26. They have a new milking parlor setup plus a new building with free stall installation. The group also discussed a local Guernsey princess contest and the possibility of holding a 1970 parish show in the area.

Les Peckham, field representative for The American Guernsey Cattle Club, spoke on the activities of the Club; the national meeting to be held in Madison, Wis. in May, and showed some interesting slides.

South Central

By Mrs. Walter Fuchs, Secretary

INTERESTED BREEDERS and friends gathered at the Happy Chef Restaurant, Owatonna, for the annual meeting of the South Central Minnesota District Guernsey Breeders' Association. Delightful entertainment before the meeting was provided by Karen Anderson and Sue Kosmoski, Owatonna. The girls presented a group of folk songs and accompanied themselves on guitars.

Following the luncheon, President Roger Wrase, Medford, called the business meeting to order. The reports of the secretary-treasurer were read and accepted. An invitation from Hubert Fischer, to hold the parish show at the Steele County Fair, was accepted; the date will be August 22.

James Skaar, Hayward, issued an invitation for the breeders to visit his farm for a twilight meeting on June 30. James was named Outstanding Young Farmer of Freeborn County by the local Jay Cees. The milk from Jim's Guernseys is marketed as GOLDEN GUERNSEY by Anderson-Erickson Dairy, Des Moines, Iowa.

The group decided to sponsor a candidate in the Minnesota Guernsey Princess contest. Serving on this committee will be Ray Miller, Austin, Chris Skaar, Hayward, and James Skaar. The two directors elected were Roger Wrase, Medford, and Chris W. Skaar.

The following coming events were announced: the Minnesota Calf Sale to be held March 14 at the University Farm Campus; the Minnesota G.B.A. Annual Meeting on April 4 at St. Cloud, and a milk marketing meeting on February 4 at Rochester. All Guernsey breeders are invited to attend these events.

The board of directors met briefly following the business meeting and officers for the coming year are: President, Roger Wrase; Vice-president, Arthur Ulland, Austin, and Secretary-treasurer, Mrs. Walter Fuchs, Nerstrand. The following directors were named: Raymond Thompson, Waseca; Thomas Adams, Mankato; Raymond Miller, Austin; L. A. Boldthen, Le Sueur; George Lee, Austin, and Chris W. Skaar, Hayward.

Upon adjournment of the business meeting, Steele County Agent J. R. Gute, spoke on the care and disposition of chemicals and pesticides on the farm. He also explained the upcoming dairy referendum. Mr. Gute expressed words of thanks on behalf of all extension agents for the help and encouragement given to 4-H and FFA young people by breed associations.

Fieldman Les Peckham spoke to the members on breed activities. He called attention to the national Guernsey meeting to be held in Madison, Wis. on May 18-22, at the Madison Park Motor Inn. He concluded the day with slides of recent shows, fairs and sales.

Northeast

THE ANNUAL MEETING of the Northeast Minnesota Guernsey Breeders' Association was called to order by President Carl Johnson, Barnum, at 11:15 a.m. on January 10. The site of the meeting and the dinner was the Emanuel Lutheran Church, Barnum.

Much discussion developed around the parish show, which was held in conjunction with the county fair in 1969, and it was generally felt that it was not very successful. It was decided to hold this year's parish show at Mora

Stanley Hanks, Winnebago, acting secretary, and L. P. Nepple, Sherburn, president of the Southwest Minnesota District Guernsey Breeders' Association.

Attending the South Central Minnesota G.B.A. Annual Meeting, Left to right: Mr. and Mrs. Walter Fuchs, Nerstrand, secretary-treasurer; Mrs. and Mr. Roger Wrase, Medford, president.

Roger Gustafson, Mahtowa, the new president of the Northeast Minnesota Guernsey Breeders' Association.

and if possible, accept the day that Field Representative Les Peckham would schedule for this district.

Olaf Kjome, Spring Grove, was selected to judge the colored breeds at Northeast Dairy Day. During the discussion period, association dues were raised 50 cents. The GOLDEN GUERNSEY milk program at Twin-Ports was discussed to some extent.

Election of officers followed with Roger Gustafson, Mahtowa, being elected the new president. Roger is in the Guernsey business with his father, Clarence. The remaining officers elected were Kenneth Angstman, Mora, vice-president; Joe Rust, Grand Rapids, secretary-treasurer, and directors elected were Art Cappo, Chisholm; Archie Johnson, Grand Rapids; William Norberg, Barnum, and Martin Langhorst, Barnum.

After the luncheon, everyone enjoyed hearing Professor Ralph Grant, University of Minnesota, and research manager of the dairy farm at Rosemont, tell of the history of the research program and the bull selections and the reasons for the selections. Les Peckham, field representative of The American Guernsey Cattle Club, spoke to the group and showed some colored slides of Guernseys, nature scenes and people in the Guernsey world from the various states in his territory.

Southeast

By Odean Goss, Secretary

THE ANNUAL MEETING of the Southeast Minnesota Guernsey Breeders' Association was held on January 17 at the Holiday Inn, Winona. President Earl Wachholz, Stockton, called the meeting to order at about 11:30 a.m. There were about 60 people attending, including adults and youth.

All reports and minutes of the last meeting were read and accepted. The 1970 parish show will be held on June 22 with James Skaar, Hayward, as judge. A production award plaque was presented to Mr. and Mrs. Olaf Kjome, Spring Grove. A motion was passed to make Olaf Kjome an honorary member of the board of directors starting in 1971.

President Wachholz appointed the following to various committees: Summer Picnic, Gordon and Elvin Paulson, Houston; District Herd, Russell Wirt, Lewiston, and Olaf Kjome; Dairy Princess Contest, Russell Heins, Eyota, and Odean Goss, Lewiston.

In the election of directors, Russell Wirt and Odean Goss were elected for terms of three years each. The officers remained the same.

Officers and directors of the Southeast Minnesota G.B.A. Left to right: Odean Goss, Lewiston, secretary-treasurer; Gordon Paulson, Houston; Russell Wirt, Lewiston; Olaf Kjome, Spring Grove; Earl Wachholz, Stockton, president, and Steven Nahrgang, Lewiston, toastmaster.

High production award winners at the Southeast Minnesota Annual Meeting. Left to right: Mr. and Mrs. Olaf Kjome, Spring Grove, and President Earl Wachholz, Stockton, who presented the award.

After a delicious meal, served in banquet style, the group moved to another room to hear several speakers that had been invited to attend. Steven Nahrgang, Lewiston, acted as toastmaster and did a fine job of handling the mike. Those on the program were Darrell Ehrlich, Lincoln, Nebr., Golden Guernsey representative; Marvin Peacock of A & E Dairy, Des Moines, Ia., and Les Peckham, Fort Atkinson, Wis., national fieldman for The American Guernsey Cattle Club. One of the guest speakers was The Honorable Albert H. Quie, Congressman, 1st District, who told about his experiences in Washington, some of the problems facing the nation, the president, and Congress. A question and answer period followed which proved quite interesting to everyone. The second guest speaker was a special guest, Malcolm Peasnall, an exchange student from England. He showed a group of very fascinating slides of some English dairy farms and compared English dairying with American dairying.

Central

By Edgar Ophoven, Secretary

THE ANNUAL MEETING of the Central Minnesota Guernsey Breeders' Association was held January 9 at the Bavarian Buffet, St. Cloud. President Bert Schwinghamer, Albany, conducted the meeting which followed a delicious smorgasbord dinner. All the minutes and reports, including the financial report, were read and approved.

Several important dates were marked on the calendar for future reference. The first pertained to the Minnesota Calf Sale set for March 14, with Carl Backes, Sauk Rapids, Bert Schwinghamer, Albany, and Edgar Ophoven, Kimball, consigning. The second date is Saturday, April 4, the date set aside for the Minnesota G.B.A. Annual Meeting with this district acting as host at the Bavarian Buffet, St. Cloud. Much planning and discussion followed this announcement with committees being completed and action taken in regard to the responsibilities. Carl Backes announced that he would see that plenty of milk is available for all tables on April 4. Carl stated that Darrell Ehrlich,. Lincoln, Nebr., had been working with a local distributor with hopes of establishing a GOLDEN GUERNSEY market in St. Cloud. He seemed to think that the program presented had merit and that the local milk company was interested in cooperating with the Guernsey producers of the community.

The election of officers followed with the following being elected: President, Bert Schwinghamer; Vice-president, Carl Backes, and Secretary-treasurer, Edgar Ophoven. Directors are as follows: David E. V. Johnson, Milaca; Wayne Greener, Faley; Allen Hommerding, St. Cloud; Leonard Voorhees, Danvers; Harry McDonald, Pierz; Roger Johnson, Atwater, and Ray Kruger, Paynesville, goodwill and 4-H promoter.

After adjournment, Les Peckham, field representative for The American Guernsey Cattle Club, talked on and discussed the following subjects: the national Guernsey meeting to be held in Madison, Wis. in May; the national directory, Minnesota edition; advertising in the Journal, contract rates; the new Executive Secretary, Max Dawdy; two National Shows in 1970, and the Guernsey milk program.

Please Mention The JOURNAL When Writing Advertisers

Nebraska Annual Meeting

By Frances L. Nitz, Secretary

THE 40TH ANNUAL MEETING of the Nebraska Guernsey Breeders' Association was held December 13, 1969 at the Knolls, Lincoln. Sixty members and guests attended. Seventeen were junior members of the newly organized Nebraska Junior Guernsey Breeders' Association.

President Jim Chapman, North Bend, called the meeting to order with a word of welcome and a resume of activities in 1969. Frances Nitz, Cedar Bluffs, gave the secretary's report and presented the financial statement.

Arthur Wiechert, Sr., Lincoln, gave the report of the state show. It was announced that the official state show would be held on Saturday, September 5, 1970 at the Nebraska State Fair.

The Corn Belt Classic Sale report was presented by Jack Nitz, Cedar Bluffs; the 25 head of Guernseys in the sale averaged $610. The association voted to continue cooperation with the Iowa Guernsey Breeders' Association. Other reports were: Classification, Francis Goin, Wymore; Production, Lea Fairley, Fairbury; Futurity, Jim Chapman, and the nominating committee report by Tom Konecky, Wahoo.

Dwayne Wittstruck, Martell, chairman of the junior committee, presented the placings of awards in 1969 as follows: State fair 4-H show, Guernsey showman, Marc Wittstruck, Martell; Guernsey judge, Craig Wittstruck, Martell; 1st place team in Guernsey judging, Dodge County; 1st place junior herd, Craig Wittstruck; champion Guernsey, Jim Imig, Seward. At the state fair, FFA show, Jim Imig was Guernsey showman and had the champion Guernsey female. Other awards were: Junior Production, Judy Wiechert, Lincoln; Certificates of Merit, Tim Fairley, Fairbury, and Arthur Wiechert, Jr., Lincoln. District 1 Project winner, Judy Wiechert; District 2 and State Project winner, Tim Melton, Omaha; Dairy Conference Delegates, Judy Wiechert and Craig Wittstruck.

Entertainment during the noon hour was furnished by the Rohelry Dairy Club quartet, called the "Golden Ayres." Members of the group are Craig and Marc Wittstruck, David Brandt and Philip Bohl, all of Martell. A 4-H speech, "Man's Best Friend", by Debbie Frederick, Lincoln, was a pleasant addition.

Mr. C. W. Nibler, extension dairyman at the University of Nebraska, introduced a panel of Guernsey breeders—Wayne Gilliland, Wayne; Tom Konecky, Wahoo; Francis Goin, Wymore, and Lea Fairley, Fairbury. Each individual contributed valuable information. Following the panel discussion, President Chapman presented Mr. Nibler with a plaque of appreciation for his services to the association over the years.

Junior award winners at the annual meeting of the Nebraska Guernsey Breeders' Association. Left to right: Mrs. L. D. Melton, Omaha, representing her son, Timothy, the District 2 and state project winner; Judy Wiechert, Lincoln, District 1 project winner, and Dwayne Wittstruck, Martell, youth leader.

Members of the discussion panel at the Nebraska Annual Meeting. Left to right: Wayne Gilliland, Wayne; Tom Konecky, Wahoo; Francis Goin, Wymore, and Lea Fairley, Fairbury. Moderator C. W. Nibler, University of Nebraska, standing.

1969 Dairy Conference delegates receiving awards at the Nebraska Annual Meeting. Left to right: Craig Wittstruck, Martell; C. W. Nibler, Extension Dairyman, University of Nebraska, presenting the awards, and Judy Wiechert, Lincoln.

C. W. Nibler, Extension Dairyman, University of Nebraska, receiving a plaque of appreciation from President Jim Chapman, North Bend, at the annual meeting of the Nebraska Guernsey Breeders' Association.

Charter members of the Nebraska Junior Guernsey Breeders' Association.

Officers and directors of the Nebraska Junior Guernsey Breeders' Association. Left to right: Andy Fairley, Fairbury; Jim Imig, Seward, and Judy Wiechert, Lincoln, directors; Doug Bolte, North Bend, vice-president; Debbie Frederick, Lincoln, secretary-treasurer, and Craig Wittstruck, Martell, president.

Directors elected to a three-year term were: LeRoy Nelson, Mead; Tom Chapman, North Bend, and Robert Frederick, Lincoln. Les Peckham, national field representative, gave the summary on state and national activities and thanked all who had helped to make the year, 1969, successful.

Iowa Annual Meeting

By J. Gordon Hollis, Secretary-Treasurer

THE IOWA GUERNSEY Breeders' Association Annual Meeting was held on November 29, 1969 at Rogers Restaurant, New Hampton, Iowa. President Walter Dengler, Davenport, presided and a fairly nice crowd attended, though the number was down from previous years due chiefly to the late harvest and the nice weather. The meeting was called to order at 11:00 a.m. The ladies toured the downtown flower shop during the morning session.

The membership report was given by Secretary Gordon Hollis, Waterloo, and showed 116 members, a gain of three over the 1968 count. The Iowa breeder report, submitted by Maurice Sutton, Iowa Dairy Secretary, Ames, disclosed a small profit for the year with four issues and 152 pages of advertising with 7,200 copies being mailed. Other reports were submitted as follows: Auditing Committee; Resolutions Committee; Show and Judge Selection Committee; Golden Guernsey Committee, and Corn Belt Classic Sale report.

Robert Lage, Davenport, national board member and first vice-president of The American Guernsey Cattle Club, gave a short report on national activities. Les Peckham, regional field representative, reported on plans for the Iowa, Minnesota, Nebraska and South Dakota Directory and the coming national meeting at Madison, Wis., in May.

Iowa Guernsey youth award winners, left to right: Nanci Fike, Waterloo; Karen Lage, Davenport; Garland Hopper, Toledo, youth chairman; Tim Hopper, Toledo, and David Burkhart, Thor.

Dr. Verner Neilsen, head of the Department of Food Industry, Iowa State University, Ames, delivering the main address at the Iowa Annual Meeting.

Jan Smith, Hartley, Iowa Guernsey Princess, speaking at the annual meeting of the Iowa Guernsey Breeders' Association.

Part of the group attending the annual meeting of the Iowa Guernsey Breeders' Association.

After a delicious smorgasbord luncheon, the afternoon session featured the announcement of various awards. The 1969 Tall Corn Picture Contest awards were presented to the following youth by Garland Hopper, Toledo, chairman of the Youth Committee – Aged Cow, Nanci Fike, Waterloo; Two-year-old cow, Karen Lage, Davenport; Senior yearling, David Burkhart, Thor, and Junior yearling and heifer calf, both to Tim Hopper, Toledo. The junior youth award for high production cow was awarded to Larry Fike, Waterloo. It was also announced that Nanci Fike had been selected as a delegate from Iowa to attend the 4-H Dairy Congress in Chicago in December. The 1969 Guernsey Princess, Jan Smith, Hartley, was present and responded with a short talk including a bit of humor to touch off her presentation.

The annual Ralph Keeling award for the cow having the highest milk record completed during 1969, went to Suneslope Farm, Ames, and the Arnold Pancratz award for the highest fat record also went to Suneslope Farm. Suneslope Farm is operated by Allen Bentley and Donald Graver.

Dr. Verner Neilsen, head of the Department of Food Industry at Iowa State University, gave the main address which was well received. His topic was entitled, "Milk Production and Marketing of Milk." He spoke of the possibility of selling dairy products by various means. He challenged the dairy group to continue to increase the quality of their milk as well as to work for more production per cow rather than production by numbers.

At the board meeting which followed, Duane Woodruff, Indianola, was selected as the new president; Frank Sivesind, Waukon, vice-president, and J. Gordon Hollis was reelected secretary-treasurer. New directors elected during the business meeting were Frank Sivesind, Waukon, District 1; Duane Woodruff, Indianola, District 6, and Fred Raaz, Jamaica, District 8.

Iowa Junior G.B.A. Annual Meeting

By Leslie Peckham

ON NOVEMBER 29, 1969, the Guernsey youth met at the same time as the adult organization, at the Rogers Restaurant, New Hampton, to conduct their annual business meeting.

Discussion group at the Iowa Annual Meeting. Left to right: Garland Hopper, Toledo, youth chairman; Walter Dengler, Davenport, president, and J. Gordon Hollis, Waterloo, secretary-treasurer.

At the meeting, the 1970 officers were selected as follows: President, Marvin Orth, Waverly; Vice-President, Nanci Fike, Waterloo; Secretary, Karen Lage, Davenport, and Directors, Tim Hopper, Toledo, and Diane Woodruff, Indianola.

The youth group voted to have a picnic outing in conjunction with the other dairy youth of the state. They plan to select another Guernsey princess at the state adult picnic and are hoping to sponsor a trip to the National Guernsey Show in 1970. In addition, they are planning to continue the decorating of the Guernsey booth at the Waterloo Dairy Cattle Congress and the Iowa State Fair at Des Moines. The group hopes to send Jan Smith, the 1969 Guernsey Princess, to Madison, Wis., to compete in the National Guernsey Queen Contest next May.

MICHIGAN DISTRICT MEETINGS

By Edward J. Wright

Saginaw Valley

THE SAGINAW VALLEY District Guernsey breeders held their winter meeting at the Sveden House, Saginaw, on January 28. Hot Guernsey chocolate milk was served before dinner.

The meeting was conducted by President Charles Cary, Alma. The group voted that all directors will remain in office for another year. It was decided to hold the annual parish show at the Saginaw Fairgrounds on August 10.

The trophies for last year's parish show champions were presented. The 4-H champion went to Neil Jackson, Caro, and the champion bull and cow trophies went to Elmwood Farms, Frankenmuth.

Bob DeShone, president of Superior Dairies, attended the meeting and spoke to the group, also attending was Marvin Preston, Saginaw County Agriculture Agent, who made a few remarks. Before the close of the meeting, Ed Wright showed slides of last year's Guernsey activities.

A display of Guernsey materials that were for sale at each of the Michigan district meetings.

Southwest

ON MONDAY, JANUARY 19, the Southwest Michigan District group held its annual meeting at Champs Hotel, Dowagiac, with 27 in attendance. Richard Baily, agriculture agent in Kalamazoo County; Clare Musgrove of Berrien County, and Harold Sparks of the South Bend radio station, attended the meeting.

After dinner, Mrs. Nell Bentzler, Dowagiac, president, opened the meeting. The secretary-treasurer's report was given by Dale Kirklin, Kalamazoo. Officers for the coming year are: Hollis Vander Kolk, Dorr, president; Dean Hudson, Berrien Center, vice-president, and Dale Kirklin, secretary-treasurer.

It was decided to hold the parish show at the Kalamazoo Fairgrounds on the last Saturday of the Fair. Trophies for last year's parish show winners were presented. It was voted to discontinue the trophies, at least for this coming show. Slides of last year's Guernsey activities were shown to the group by Fieldman Ed Wright.

Officers of the Southwest Michigan G.B.A. Left to right: Dean Hudson, Berrien Center, vice-president; Hollis Vander Kolk, Dorr, president, and Dale Kirklin, Kalamazoo, secretary-treasurer.

It was announced that two outstanding young Guernsey breeders from this area are serving in the U. S. Armed Forces. Scott Vander Kolk is in the Air Force Reserve and Steve Kirklin is in the Army.

Grand Rapids

THE GRAND RAPIDS District Guernsey breeders held their winter meeting at Doans Restaurant, Grandville, on January 21, a very cold day, with 46 members in attendance.

After dinner, Hap Woodworth, Grand Rapids, president of the group, opened the meeting. The secretary-treasurer's report was given by Tom Guthrie, Hickory Corners. Tom also gave a report of last year's district sale. The group decided to have another sale, which will be held at Lockshore Farm, Hickory Corners, in April. The following directors were nominated to succeed themselves: Henry Modderman, Marne; Doug Jenison, Jenison, and Robert Henning, Coopersville.

Officers of the Grand Rapids District G.B.A. Left to right: Tom Guthrie, Hickory Corners, secretary-treasurer; Hap Woodworth, Grand Rapids, president, and Jerry Good, Caledonia.

The summer picnic, a fine event in this area, will be held at the farm home of Mr. and Mrs. James Drake, Coopersville. A local queen will be chosen at the picnic. The summer parish show will be held at the Marne Fairgrounds on August 3.

Jim Fish, director on the board of The American Guernsey Cattle Club, addressed the group. Slides were shown by Doug Jenison, also slides of last year's Guernsey activities were shown by Fieldman Ed Wright.

Southeast

THE SOUTHEAST MICHIGAN Guernsey breeders held their annual meeting on January 24 at the Holiday Inn, Albion, with 25 people in attendance including Connie Erwin, District Guernsey Queen, and Shari Hammond, Hickory Corners, National Guernsey Queen.

After the luncheon, Kenneth Vogt, Albion, opened the meeting and Wilbur Patton, Albion, gave the secretary-treasurer's report. There was a moment of silent prayer observed in honor of Mrs. Harold Dancer, Howard Colby and Lew Young who passed away recently.

Seven directors-at-large were elected. The new directors will hold a meeting to elect officers and plan the activities for the coming year. The summer parish show will be held at the Coldwater Fairgrounds.

The group voted to present the following resolution at the annual meeting of the Michigan Guernsey Breeders' Association on March 23: That all calf classes be the same at all

parish shows, concerning the date that the calves were born.

A committee was appointed to check into the cost and availability of a new public address system which could be used at all Guernsey functions. The group will recommend that the Michigan Guernsey Breeders' Association purchase this equipment. Slides of Guernsey activities for the past year were shown by Fieldman Ed Wright.

Southeast Michigan District G.B.A. officers. Left to right: Harold Shook, Quincy, vice-president; Kenneth Vogt, Albion, president, and Wilbur Patton, Albion, secretary-treasurer.

Northwest

THE NORTHWEST MICHIGAN Guernsey breeders held their annual meeting on January 29 at the Osceola Hotel, Reed City. Hot Guernsey chocolate milk was served before dinner to the 34 people that attended.

The meeting was opened by President Max Baty, Coral, and the secretary-treasurer's report was given by Max Patterson, Reed City. All officers were reelected and will serve another year. The show committee for the coming year is made up of Herman Rader, Howard City, Harlan Pleiness, Scottville, and Roger Greenwald, Reed City. The summer parish show will be held at the Evart Fairgrounds, if available, in the middle of July.

Officers of the Northwest Michigan District G.B.A., Max Baty, Coral, president, on the left, with Max Patterson, Reed City, secretary-treasurer.

Northwest Michigan Guernsey breeders enjoying hot Guernsey chocolate milk before the meeting. Left to right: Harold Dennis, Lake City; Hallie Patterson, Reed City; Mrs. and Mr. Francis Gilde, McBain, and Mrs. Harold Dennis.

There was much discussion about the Michigan Guernsey milk program. Before the close of the meeting, Ed Wright showed slides of Guernsey activities during the past year.

Louisiana Annual Meeting

By Jimmy C. McLain

THE LOUISIANA GUERNSEY Breeders' Association held its annual meeting January 24 in Alexandria, with approximately 20 members present.

The meeting was called to order by President John Green, Bastrop. The minutes of the 1968 meeting were read, the treasurer's report was given by A. J. Melancon, Hahnville, and the sale report by Morgan Walker, Alexandria. The officers elected were John Green, president; Tom Kleinpeter, Baton Rouge, vice-president; A. J. Melancon, secretary-treasurer, and Dale Waller, Kentwood, assistant secretary.

Jimmy C. McLain reported on the activities of The American Guernsey Cattle Club and Guernsey activities throughout the territory. The 1970 sale was discussed and the date was changed to June 6, 1970. Morgan Walker gave a report on Guernsey milk sales throughout the state.

The Sales Committee was appointed as follows: Tom Kleinpeter, chairman; Melvin Martin, Alexandria; Sam Morris, Baton Rouge; Jimmy Troutman, Fernwood, Miss.; Dr. Howard Anderson, Dairy Specialist, Louisiana State University; Dale Brumfield, Tangipahoa Parish, and Dale Waller. The group decided to try to catalog 45-50 animals with about five or six open heifers for 4-H members. They will try to provide trophies for some of the shows in Louisiana and promote more interest and enthusiasm among the junior breeders. A hearty lunch was enjoyed by the group and the meeting was adjourned.

Berks County, Pa. Annual Meeting

By John Blyholder

THE BERKS COUNTY Guernsey Breeders' Association Annual Meeting was held January 17 at the Christ Lutheran Church, Stouchsburg, Pennsylvania. President Robert Oellig, Hummelstown, called the meeting to order shortly after 11:00 a.m. and Carl Hollenbach, Shartlesville, secretary-treasurer, gave his reports. A discussion was held regarding sending the Guernsey Breeders' Journal to vocational agricultural schools. It was decided that the organization would participate in the directory advertising.

New officers elected were: Robert Oellig, president; Leroy Blouch, Jonestown, vice-president; Carl Hollenbach, secretary, and Lloyd Dreibelbis, Shoemakersville, treasurer. New directors elected were: Lloyd Byers, Middletown; Donald Fisher, Schuylkill Haven; Robert Smith, Annville, and Roy Stoltzfus, Douglassville.

After a delicious roast beef dinner, served by the ladies of the church, the following guests were introduced: Assistant County Agent from Berks County, Mr. Suloff; FFA Teachers, Mr. McLain from Pine Grove; Mr. Billings from Lower Dauphin, and Mr. Smith, Lebanon County Supervisor.

Every year the county association, in cooperation with the state association, gives a calf to an outstanding junior member. It is rotated from county to county. The recent recipients gave reports on the progress of their animals. Bruce Maulfair, Grantville, gave his report on the one he received in 1968. James Bragg, Jonestown, reported on the calf he won last year. The outstanding member this year was Harold Witmer, Pine Grove; his calf is yet to be selected.

Warren Bucher, Myerstown, director of the Pennsylvania G.B.A., gave remarks on the activities of the association as did John Blyholder, who was introduced later.

The speaker of the afternoon was Charles Huber, who is a teacher and spends his summers as a guide for the National Parks Commission. His talk and slides were of Glacier National Park.

Golden Guernsey tumblers were presented to everyone by Warren Bucher, and Jake Smith, Annville, presented miniature cows to all present.

Idaho Annual Meeting

By Sam R. Taylor

THE IDAHO GUERNSEY Breeders' Association held their annual meeting January 13, in conjunction with the 46th Annual Meeting of the Idaho Dairyman's Association. The meeting was held at the Ponderosa Inn, Burley, Idaho.

President Reuben Asumendi, Nampa, called the meeting to order. Kelly Luce, Nampa, secretary-treasurer of the Idaho G.B.A., read the minutes of the previous meeting, and the board of directors meeting, he also gave a fine treasurer's report.

Dick Ross, representing the University of Idaho, was called upon to report on the activities of the university and their future plans. Mr. Ross said that starting July 1, the Poultry, Dairy, and Food Science Departments would be grouped together to form the Animal Industries Department. It is hoped that the combining of these departments will cut down on budget expenses and also help to concentrate all efforts in regard to the animal industries in Idaho.

Dr. A. P. Snyder, Idaho State Veterinarian, talked to the group about the vaccination programs of the state. In regard to the calfhood vaccination program for brucellosis, he stated that there were only 24 infected herds found in Idaho in the past year, and that there is only one county that isn't certified free. This department feels very strongly that it should control the sale and use of brucellosis vaccine, and that it should not be sold on the open market.

Various breeders were called upon to report on the year's activities in their areas. George Beer, Jerome, reporting for his area, said that the interest in their local shows had been very high. John Cothern, Thunderhead Farms, Buhl, working as youth chairman in that area, reported that a beautiful trophy had been given by the Idaho G.B.A. and that his daughter, Lynn, was the lucky winner. Walker LaCrone, New Plymouth, said that the New Plymouth Fair had held a very successful cow milking contest and that there was accelerated interest for the coming year. Vernon Lassen, Filer, reported his donation of a registered Guernsey heifer calf to the Idaho Youth Ranch, Rupert. Joe Pritzl, president of the Purebred Dairy Cattle Association in Idaho, gave a report on the activities of that group. He stated that they had recommended the addition of a dam and daughter class and an unfreshened two-year-old class to their shows, and that they had recommended a split show at the Western Idaho Fair this year at Boise. Joe also reported on the spring and fall classic sales held in Salem, Ore., and Mount Vernon, Wash., saying that many of the animals purchased in these sales had topped their classes and won championships at some of the major shows in the Northwest. The Idaho Guernsey Breeders' Association went on record as offering to host the Pacific Northwest Sale in Boise, on April 25, 1970.

President Reuben Asumendi, Nampa, presenting the award for the highest lifetime producer to Joe Pritzl, Fruitland, on Westlynn Royal Norette, 11 records total 134,948 lbs. of milk and 6,027 lbs. of fat, at the Idaho Annual Meeting.

Charles Pritzl, chairman of the Production Awards Committee, presents trophies for the 1969 high cow in milk and fat at the Idaho Annual Meeting, to Kelly Luce, Nampa, on Lu-Acres Larry's Carla, 16,727 lbs. of milk and 800 lbs. of fat as a six-year-old in 297 days.

One of the highlights of the day was the presentation of the Outstanding Guernsey Breeder award, made by Chairman Vernon Lassen to Guernsey breeder and friend, Harold Gilpin, Lemhi Guernsey Farm, Salmon.

Charles Pritzl, chairman of the Production Awards Committee, presented the new Longevity Production Program that was introduced for the first time this year. Certificates will be awarded to all cows making over 75,000 lbs. of milk and cows making 100,000 lbs. of milk, and a trophy will be given for the highest lifetime producer each year. Joe Pritzl, Westlynn Farm, Fruitland, won the trophy for the highest living lifetime milk producer on his Excellent cow, Westlynn Royal Norette, 11 records total 134,948 lbs. milk and 6,027 lbs. fat. Kelly Luce, Lu-Acres Guernsey Farm, Nampa, received the highest fat and milk awards for 1969 on his high producing six-year-old, Lu-Acres Larry's Carla, producing 16,727 lbs. milk and 800 lbs. fat in 297 days.

Joe Pritzl, National Director, was called upon to report on recent activities of The American Guernsey Cattle Club. Joe announced that Journal advertising rates had been readjusted for all breeders participating in contract advertising. He also mentioned that all cattle producing over 100,000 lbs. of milk would be published in the Journal. Joe explained the Provisional Registration Proposal and urged all of the members in Idaho to vote in support of this program.

Roland Williams, Homedale, reporting on the activities of the Pacific Northwest Guernsey Breeders' Association, told of the plans being made for the 1971 Annual Convention of The American Guernsey Cattle Club to be held in Olympia, Washington. The printing of a new pocket directory was discussed by the group and it was decided to support Washington and Oregon in regard to printing a new

Some of the new officers and directors of the Idaho Guernsey Breeders' Association. Front row, left to right: Kelly Luce, Nampa, secretary-treasurer; George Beer, Jerome, president, and Reuben Asumendi, Nampa, director. Back row, left to right: Roland Williams, Homedale, director; Joe Pritzl, director of The American Guernsey Cattle Club, and Vernon Lassen, Filer, director.

directory in preparation for the annual meeting in 1971.

There was considerable discussion regarding the Western National Guernsey Show to be held in San Francisco, late in October. The Idaho Guernsey Breeders' Association went on record as giving 100 percent support to this show and agreed to send the Idaho State Herd and also a junior herd to the show.

National Field Representative Sam Taylor, in his remarks, said that the interest and enthusiasm for Guernsey cattle of the Pacific Northwest had never been better. Also, that there was an increased interest in the Guernsey milk from the Northwest and that dairies were starting to realize the value of the high solids and protein that were available in this milk.

The following officers were elected: George Beer, Jerome, president; Dale LaCrone, New Plymouth, vice-president, and Kelly Luce, Nampa, secretary-treasurer. Directors are: Robert Pritzl, New Plymouth; R. L. Lincoln, Parma; Vernon Lassen, Filer; Roland Williams, Homedale, and Reuben Asumendi, Nampa.

The Idaho Guernsey Breeders' Association enjoyed the all-breed luncheon and the remarks of Dr. Jerry F. Proctor, research nutritionist of the National Dairy Products Corporation, Glenview, Illinois. Dr. Proctor talked to the group on animal nutrition and mentioned some of the latest research being done in regard to the influencing of Solid-Not-Fat and components of milk by adding to, or changing the animals diets. Boyd Rice, a research service manager from the American Dairy Association, Chicago, Ill., and in charge of research and future plans of DRINC (Dairy Research, Inc.), gave a very inspirational speech on what is being done in the research department for future dairy products.

One of the most outstanding events of the Idaho Dairyman's Association meeting was a panel discussion on forage storage and handling systems. This panel consisted of six members who gave reports on various methods of forage storage and handling. This was followed by a very interesting question and answer period. The attendance and the interest and enthusiasm at both of these meetings was greater than ever before.

Herman G. Hilfiker Elected to Idaho Hall of Fame

HERMAN G. HILFIKER, Boise, Idaho, was honored by being elected to the Idaho Hall of Fame. Joe Pritzl, Fruitland, presented the award at the annual meeting of the Idaho Guernsey Breeders' Association.

Joe Pritzl, national director of The American Guernsey Cattle Club, presents award to Herman G. Hilfiker, Boise, who was elected to the Idaho Hall of Fame at the annual meeting of the Idaho Guernsey Breeders' Association.

Mr. Hilfiker served for 34 years on the University of Idaho Extension Service; was Bancock County 4-H Club Agent for three years; Bingham County Agent for three years, and 28 years in Ada County organizing marketing associations, bull studs, state purebred sales of swine and dairy cattle. He was active in civic clubs and originated special Farm–City programs in Ada County.

Mr. Hilfiker was awarded the National Distinguished Service award by the National County Agents Association. He was primarily interested in the promotion of the dairy industry and especially purebred cattle. Herman Hilfiker is on the list of official judges of The American Guernsey Cattle Club.

Harold Gilpin Receives Outstanding Guernsey Breeder Award At Idaho Annual Meeting

HAROLD GILPIN, owner of Lemhi Guernsey Farm, Salmon, Idaho, received the Outstanding Guernsey Breeder award at the annual meeting of the Idaho Guernsey Breeders' Association. The award was presented by Vernon Lassen, Filer.

Harold Gilpin, Salmon, Idaho, is presented the Outstanding Guernsey Breeder award by Vernon Lassen, Filer, at the annual meeting of the Idaho Guernsey Breeders' Association.

Harold started milking a mixed herd of grade cows in 1928, and in 1941, the Gilpins bought a herd of grade Guernseys and a retail milk route.

Their youngest daughter, Beverly, who was then a 4-H Club member, bought her first heifer at the state sale in 1951. This heifer was one of five generations of cows classifying Very Good. Becoming interested in her 4-H projects, they decided to go into purebred Guernseys and purchased quite a few at the state sales.

The Gilpins started shipping Grade A milk in 1952 and have been GOLDEN GUERNSEY producers since 1956. They started DHIA testing in 1954 and continued until 1966, being the only herd testing in Lemhi County. As they were unable to find a tester they had to give up this program.

They showed at Idaho Dairy Cattle Congress in Idaho Falls until it was discontinued. At Eastern Idaho State Fair they showed for eight years, winning their share of rosettes; premier breeder four times, and premier exhibitor once.

The herd has been classified five times, showing some improvement each time. The last classification was November 9, 1969, which showed 15 Very Good and 20 Desirable. Lemhi Bonanza's Mill was sold at the Northwest sale for $960. At present, the Gilpins have 40 head of milk cows, and 32 head of heifers and calves.

Harold is a member of the Idaho Guernsey Breeders' Association and The American Guernsey Cattle Club. The Gilpins were 4-H Club leaders for 20 years and still have an interest in 4-H work. Their oldest daughter became 4-H Club leader of their club this past year. Their grandchildren are now showing dairy heifers in Lemhi County, Caribou County and at Eastern Idaho State Fair and winning high awards.

Harold Gilpin was a member of Salmon River Grange for 15 years, being master for some three years; director of Idaho Guernsey Breeders' Association; president of the state association for two years; president of Central Idaho Purebred Beef Breeders Association for six years; president of the Lemhi County Fair Board for four years; president of the Lemhi County Artificial Breeding Association for 18 years; a member of the board of supervisors, Lemhi County Soil and Water Conservation Service, and is serving at present as secretary-treasurer. He is a director of Idaho Dairymans Association and director of Idaho Milk Products Commission.

South Dakota Annual Meeting

By Wally Feind, Secretary-Treasurer

ON JANUARY 13, 1970, most of the members of the South Dakota Guernsey Breeders' Association met for their annual meeting at the Dairy Building on the South Dakota State University campus, Brookings. President Delbert Thue, Bryant, presided.

At this meeting, Erwin Kurtz, extension dairyman, discussed the pros and cons of a bill now before the South Dakota Legislature known as the Branding Bill, which was being sponsored by the South Dakota Stock Grower's Association. The group voted to go on record as opposing this bill as written.

Guernsey promotion was discussed quite fully with many points being mentioned by various people. It was decided to purchase several Guernsey model cows and place them at strategic business places around the state. It was again voted to give pen and pencil sets to each 4-H and FFA member showing Guernseys at the 1970 South Dakota State Fair. The annual field day and picnic will be held on June 27 at the Delbert Thue Farm, three miles east of Bryant.

Les Peckham, fieldman for The American Guernsey Cattle Club, spoke on several subjects including the classification program, the provisional registration program and the annual meeting to be held in Madison, Wis. in May. The group also enjoyed seeing his set of slides of top animals taken at fairs and shows throughout his area during 1969.

North Mississippi G.B.A. Annual Meeting

By Jimmy C. McLain

THE NORTH MISSISSIPPI Guernsey Breeders' Association held its annual meeting on January 13 at Jack Johnson's 455 Restaurant, Senatobia, with 20 members present. The meeting was called to order by Secretary O.G. Robertson, Senatobia, due to the absence of President David Bridgforth, Nesbit.

David Tramell, Jr., Extension Market Specialist, Mississippi State University, introduced the guest speaker for the evening, as Dr. A. D. Seale, who is in charge of the experiment stations throughout the state of Mississippi. Dr. Seale discussed the changes that have taken place in the dairy industry and gave some very interesting facts concerning the progress that has been made in agriculture and dairying in Mississippi. He also told of the functions of the experiment stations and how they help the dairyman throughout the state. Dr. Seale gave the location of each branch experiment station and told which ones had dairy herds. He compared the changes in agriculture from 1958-1968 and stated that yields per acre have increased 33 percent or a $142 million increase in value. Increase in dairying throughout the state increased 80 percent or 28.9 million dollars in value.

Dr. George Rae Walker, Walker Farms, Stoneville, spoke to the group and told how Walker Farms got started in the dairy industry with Guernsey cattle. Dr. Walker started milking cows at Walker Farms when he was about nine years old. He told how the development of Walker Farms had taken place through the years. At the present time they are milking 200 Guernseys and have a herd average of over 10,000 lbs. milk. Dr. Walker explained that the development of the herd was done under the watchful eye of their herdsman, L. J. Lane and that they were proud to have Mr. Lane's son, Jimmy, back with them.

Pennsylvania Junior G.B.A. Semiannual Meeting

By Sallie Ferris, President

THE SEMIANNUAL MEETING of the Pennsylvania Junior Guernsey Breeders' Association was held at the Farm Show Building, Harrisburg, Pa., on January 11. The meeting was called to order by President Sallie Ferris, New Wilmington. John Marchezak, Bentleyville, read the minutes of the last meeting and gave the treasurer's report.

Directors were nominated and elected for the remaining districts. They are as follows: Northeast, James Weck, Stillwater; Central, Jane Witmer, Dalmatia; Southeast, Peter Witmer, Willow Street, and Southwest, Craig Kreider, Petersburg. Directors-at-large: Monongahela District, Barbara Doerfler, Eightyfour, and Southeast District, Allen Rohrbaugh, New Freedom.

It was decided that the junior association pay the expenses for the Pennsylvania Princess at the national contest, which is to be held in Madison, Wis., on May 21. This includes her plane fare and hotel expenses, and meals if necessary. Her escorts must pay their own expenses.

It was decided that a production award would be presented yearly. The following are the stipulations:

1. It will be awarded to any paid up member of the junior association.
2. The cow must be owned by the member for the full lactation.
3. The record submitted must be a 305 days or less record.
4. The record must be completed during the test year and submitted by December 1.
5. There will be separate plaques for the highest production in milk and in butterfat in classes for two-year-olds, three-year-olds, four-year-olds, and five-year-olds and over.
6. These plaques will be presented at our meeting held yearly before the Pennsylvania Farm Show at Harrisburg.

The 1970 directors (July 1, 1969 - June 30, 1970) are as follows: Northwest, Sallie Ferris, New Wilmington; Monongahela Valley, John Marchezak, Bentleyville; Central, Jane Witmer, Dalmatia; Northeast, James Weck, Stillwater; Southeast, Peter Witmer, Willow Street, and Southwest, Craig Kreider, Petersburg. The 1970 directors-at-large are: Northwest, Paul Lawrence, New Castle; Monongahela Valley, Barbara Doerfler, Eightyfour, and Southeast, Allen Rohrbaugh, New Freedom. The officers are Sallie Ferris, president; Janice Marchezak, vice-president, and John E. Marchezak, secretary-treasurer.

Al Celestine, Scenery Hill, at the annual meeting of the Pennsylvania Guernsey Breeders' Association, offered to donate a heifer calf out of his herd for a calf raffle, the proceeds to go to the junior fund.

Chat . . .

DOROTHY MARCHEZAK, wife of John Marchezak, Twin Brook Farms, Bentleyville, Pa., recently went through a serious operation for a tumor on the brain. The latest information indicates that the tumor was not malignant and that she is out of danger, but she will have a long way to go.

She is at the Montefiore Hospital, 3459 Fifth Ave., Room 433, Pittsburg. The many friends of the Marchezak family wish her a speedy recovery.

MICHAEL FUCHS, son of Mr. and Mrs. Walter Fuchs, Nerstrand, Minn., was married on August 2, 1969 to Miss Patricia Moore, Ortonville.

Mike farms with his father and they have a nice Guernsey operation. Pat teaches the sixth grade at Trinity School, Faribault. They are presently living in Faribault but plan to move to the farm when remodeling can be completed on one of the homes there. We wish the couple every success in their married life.

NEW RESERVED PREFIXES

The herd prefixes listed below have recently been reserved for the exclusive use of the owner in naming his registered Guernseys.

PREFIX	RESERVED FOR
Donnybrook	Eileen E. Schuler, Platteville, Wisconsin
Dutchmans Dream	Herbert N. T. Pletcher, Mount Airy, Maryland
Echo Ayr	Mr. & Mrs. Ralph A. Scholz, Cedarburg, Wisconsin
Elm Valley	Harold Siebert, Jr., Ridgeland, Wisconsin
Golden Hart	James Skaar, Hayward, Minnesota
Golden Summer	LuAnn Butler, Canton, Missouri
Grices Creek	Curtis Wooten, Erin, Tennessee
Homette	Homer J. Kraner & Sons, Ohio City, Ohio
Indian Run	Ronald Elliott, Gambier, Ohio
Lake Steph	Mr. & Mrs. Ray Fullerton, Wausaukee, Wisconsin
Narrow Acres	Jennette M. Newman, Vancouver, Washington

A herd prefix will be reserved upon request, providing the name has not been previously used by another breeder. Write the Herd Register Division and they will check and advise you if the prefix can be reserved.

Unless you reserve a prefix, you have no assurance it will not be used by someone else.

New Members

The following Guernsey breeders have been accepted as members of The American Guernsey Cattle Club:

ARIZONA: Shamrock Guernsey Farm, Inc., 2228 No. Black Canyon Highway, Phoenix, recommended by Norman P. McClelland.

GEORGIA: Eli Kauffman, Route 1, Box 103A, Montezuma, recommended by H. J. Haga. Melvin L. Yoder, Route 1, Box 79, Montezuma, recommended by H. J. Haga. Harold L. Zellner, Box 398, Forsyth, recommended by James E. Pace, Sr.

INDIANA: Charles D. Cochard, Route 2, Box 105, Greenfield, recommended by C. C. Cochard. Jan E. Cochard, Route 2, Box 105, Greenfield, recommended by Greyble L. McFarland, Jr.

IOWA: Francis Feldmann & Sons, Hopkinton, recommended by Kenneth Pancratz. John J. Gannon & Family, Box 65, Colfax, recommended by Wing Bros. Duane Woodruff & Family, Indianola, recommended by Leroy Woodruff.

LOUISIANA: Mrs. Mazie S. Bertinot & Nicholas E. FaKouri, d/b/a Clover Farms, 639 West Vine, Opelousas, recommended by R. D. Wooten.

MICHIGAN: George Fyrciak, Jr., Route 1, 7075 Owosso Road, Fowlerville, recommended by Edward J. Wright. Albert F. Ruhlig, 11591 Colby Road, Route 1, Dexter, recommended by Edward J. Wright.

NORTH CAROLINA: Braswell Bros., Route 3, Monroe, recommended by Alfred M. Brown.

OHIO: George Aicholtz, 4363 Aicholtz Lane, Cincinnati, recommended by Ronald D. Eberhard.

PENNSYLVANIA: Peckman Homestead Farm, Inc., Route 4, Chambersburg, recommonded by Lester H. & Pauline W. Peckman. Sire Power, Inc., Route 2, Tunkhannock, recommended by William R. Powel & Sons.

VIRGINIA: David C. Estes, Box 2, Ruckersville, recommended by Hugh N. Garth.

WASHINGTON: Thys Boon, Route 1, Sumas, recommended by Floyd M. Sandell.

WISCONSIN: William R. Orchard, Route 2, Box 61, Eagle, recommended by Donald T. Burton. Dwight H. Sattler, Route 1, Box 240, Malone, recommended by Leo J. Gasper. Chester & Johanna Spoke, 431 N. Scuppernong Drive, Delafield, recommended by James H. Wendt.

Chat . . .

MR. AND MRS. HUBERT FISCHER, Owatonna, Minn., observed their Golden Wedding Anniversary on September 20, 1969. They have been most active in the Steele-Rice County G.B.A. and in the district. Mr. Fischer sold his last cow at the Minnesota State Sale in 1968. Their interest has not subsided as they were present at the South Central Minnesota meeting on a very cold day. We all wish the Fischers many more happy anniversaries together.

FIRE DESTROYS WAGNER BARN

THE DAIRY BARN on the Audrey D. Wagner farm, Route 1, Cissna Park, Illinois 60924, was completely destroyed by fire early Sunday morning, February 8. Lost in the fire was Varland Farms King's Bonita, a top four-year-old that was nominated for All-American, a Mulhocaway Butterfat King Hal daughter and a young heifer calf.

Varland Farms King's Bonita

First prize four-year-old, senior and grand champion at six County Fairs, first at Illinois State Fair and Land of Lincoln, second at the International Dairy Show, 1969. Nominated for All-American four-year-old.
Illinois State Production Leader for both milk and fat, 1969, 15,570 – 789 – 4-2DHIR – 337 – 2x. She was on retest and in January milked 74.6 and tested 5.3% for a total of 123 lbs. butterfat.

Also lost in the fire was a quantity of baled hay and straw. Firemen were summoned at about 4:30 a.m. when a neighbor noticed the blaze, which apparently had been in progress for several hours. There was nothing left for the firemen to do when they arrived, as the barn was completely destroyed before the disaster was discovered.

Started Testing

The following breeders have started their herds on Official Test:

DAIRY HERD IMPROVEMENT REGISTRY

G. H. Kraner, Rivarre Farm, R.R. 2, Ohio City, Ohio 45874

Glenn & Charlene Crouch, Route 5, Saluda, South Carolina 29138

Hazel B. Purcell, Deer Lick Farms, Att: Bill Grant, Mgr., Cape Vincent, New York 13618

W. Waldo Williams, Brigadoon Farm, Route 2, Argyle, New York 12809

Menno L. Yoder, Alno Farm, Route 1, Box 90, Montezuma, Georgia 31063

Paul E. Kunz, Dolly Run Farm, Route 1, Centerville, Pennsylvania 16404

Anhydrous Ammonia A Low-Cost Nitrogen

AS FARM COSTS continue to accelerate, farmers should take a closer look at their production programs to make sure they are obtaining maximum output from their operations while keeping costs to a minimum. A number of Delaware farmers have found they could reduce operating costs while maintaining good production by plowing down anhydrous ammonia for nitrogen on corn and other field crops.

J. O. Koelig, a New Castle county dairy farmer, is one of these growers. He is sold on the economics of plowed-down nitrogen. "We've realized substantial reductions in production costs by plowing down anhydrous ammonia. Our fertilizer costs have gone down each year since we started applying nitrogen in this form. But the crops haven't suffered; yields have remained high," he said.

Anhydrous ammonia is not a new source of nitrogen. It's been used to produce other nitrogen fertilizers such as urea, nitrogen solutions and ammonium nitrates, sulphates and phosphates for some time. Since additional manufacturing costs are eliminated by using the anhydrous ammonia itself, however, the price is kept down.

The lower price and the introduction of better equipment for applying it are primary reasons why more farmers have shown an interest in this material in recent years. Field tests have revealed there is little difference between any of the common sources of nitrogen as long as they are applied properly. And this grower claims he can apply anhydrous ammonia while spring plowing with very little inconvenience.

Koelig, who farms around 170 acres just north of Newark, plants 50 acres of corn each year to use as feed for his dairy herd. Last summer was the third season he plowed down the bulk of his nitrogen application.

Before he started applying anhydrous ammonia, Koelig tried sidedressing his crop with other forms of nitrogen. But he was never satisfied with the results.

"We were sidedressing when the plants were around six inches high. But the nitrogen was never as effective as the anhydrous ammonia plowed down," he said. "In fact, sometimes we had a lot of crop damage from nitrogen burning the plants."

To apply anhydrous ammonia, Koelig has a 150-gallon liquid nitrogen tank which he bolts to the left side of his tractor. Plastic tubing carries the material from this tank to the plow and a foot-operated switch is used to control the flow of chemical.

The anhydrous ammonia is a liquid under high pressure when applied, but as soon as it comes in contact with the soil it turns into a gas. When the chemical is released on the plow sole, the furrow falls on top of it, and the fertilizer is automatically incorporated. This eliminates losing it in the air and the nitrogen remains in the soil where it is needed.

Although he has to strip crop some of his fields due to the slope of the land, Koelig says this creates no serious problems when plowing down anhydrous ammonia. "We have to make sure the tank is always on the uphill side of the tractor and some nitrogen is lost when crossing the waterways, but the loss doesn't amount to much."

Continuing, he points out that the biggest drawback to using this material is that it can be very dangerous. "You have to be extremely careful when handling this material. You need a very competent operator to put it down."

Koelig plows down 100 pounds of an 82 percent anhydrous ammonia solution per acre on corn land. Once the nitrogen is plowed down, he does not disturb the soil for 24 hours. This gives the nitrogen enough time to be absorbed. The plowing is usually completed by the second week in April, and two or three weeks later Koelig starts planting.

To maintain a balanced fertilization program, Koelig has his soil tested at the University of Delaware. In additon to the anhydrous ammonia plowed down, his corn plantings have required 400 pounds of either 0-15-30 or 10-20-20 per acre, which is applied down-the-row at planting.

In 1967, he assisted University of Delaware researchers in a comparison study of nitrogen and different application methods used in producing corn. "This test showed that corn can't use more than 100 pounds of nitrogen per acre when it is plowed down," notes Koelig.

"For example, with 50 pounds of anhydrous ammonia plowed down, we harvested 108 bushels per acre. By increasing the application to 100 pounds per acre the yield was 140 bushels per acre; at 150 pounds per acre we harvested 134.9 bushels per acre; and at 200 pounds per acre plowed down the yield was 133.9 bushels per acre," he adds.

Plowed-down applications of anhydrous ammonia have also been very effective on Koelig's sudax. "One year, however, we missed a section when applying the nitrogen. You could really see a difference in the crop. Where the anhydrous ammonia was applied, the sudax was tall and green, but where the nitrogen wasn't put down, the crop was yellow and stunted," he points out.

Leo Gasper Joins World Food and Agricultural Foundation Board

LEO GASPER, Baraboo, Wis., dairy leader, has been named to the board of directors of the World Food and Agricultural Foundation according to an announcement by Wilbur Renk, Sun Prairie, Wis., president of the foundation.

Leo Gasper has been a pioneer in developing Wisconsin's dairy industry. In the forties he developed a GOLDEN GUERNSEY market through the Ranney Dairy, Tomah, and later helped organize the Agricultural Records Cooperative where he served as a director for six years. He was state president of the Dairy Herd Improvement Association for several years and is executive secretary-fieldman of the Wisconsin Guernsey Breeders' Association. Mr. Gasper also serves as a supervisor of the Township of Baraboo.

The foundation, which was formed in 1966 to promote Wisconsin's food and dairy business, will hold its fourth annual World Dairy Expo in Madison's Dane County Coliseum, October 3-7, 1970.

Wilbur Renk said that planning was already well underway for the 1970 show and that the response to date from the dairy industry indicated that this year's exposition will feature the largest and most impressive array of exhibits in the four-year history of the show. "It's the dairy farmer's national trade show, and it's designed to give him new ideas and more ways to make a profit," he stated.

Chat . . .

DUANE TESSIN, Hemlock, Mich., has won a registered Guernsey calf, offered by the Saginaw Kiwanis Club. Mr. Dan Tosach presented the calf to Duane at the Saginaw Fair. The calf was purchased from Warren Watson, Hemlock, Michigan.

AMERICA'S DAIRYLAND

GOLDEN GUERNSEY
MILK PRODUCERS

Registered Guernseys —
Greater Net Income
More Profit

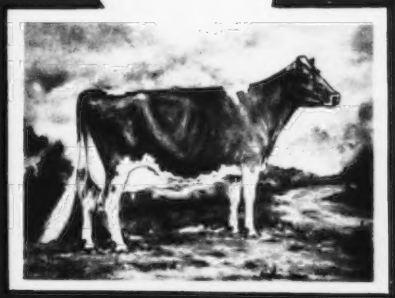

1970 WISCONSIN Directory

the TRI-STATE Program is GEARED to give you

A POSITIVE – POWER-PACKED PROGRAM

COMPLETE WITH PROVEN PRODUCTION AND GOOD FUNCTIONAL TYPE

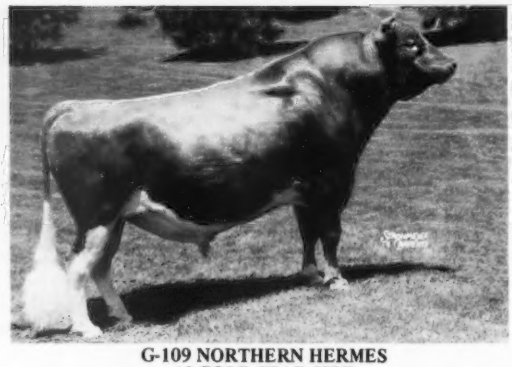

G-109 NORTHERN HERMES
AI GOLD STAR SIRE
USDA Summary 1/70 . . 152 daughters, 73 herds average 10281 lbs. M, 463 lbs. F, a Pred. Diff. of +726 lbs. M, +15 lbs. F for daughters over herdmates, 88% Repeatability, 57 classified daughters average 82.8%

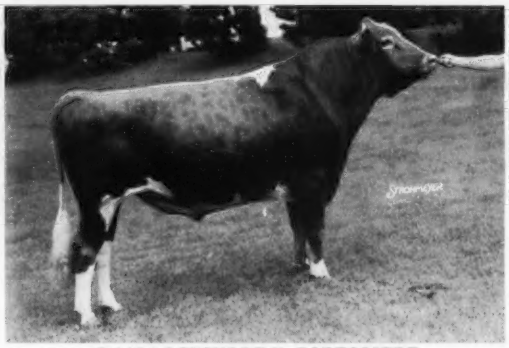

G-145 LOCKSHORE K. FORESQUIRE
USDA Summary 1/70 . . 23 daughters 2 herds average 11941 lbs. M, 594 lbs. F, a Pred. Diff. of +137 lbs. M, +11 lbs. F for daughters over herdmates, 27% Repeatability, 22 classified daughters average 85.7%.

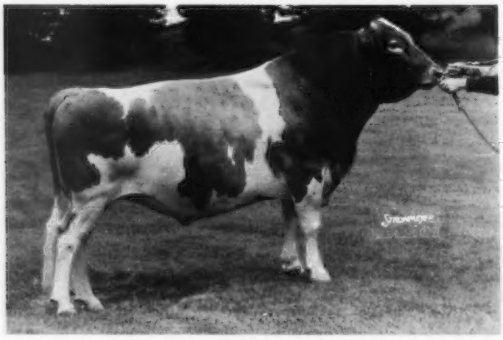

G-149 LANCE'S KING BILLY
USDA Summary 1/70 . . 16 daughters, 3 herds average 13886 lbs. M, 630 lbs. F, a Pred. Diff. of +777 lbs. M, +30 lbs. F for daughters over herdmates, 27% Repeatability, 11 classified average 82.8%.

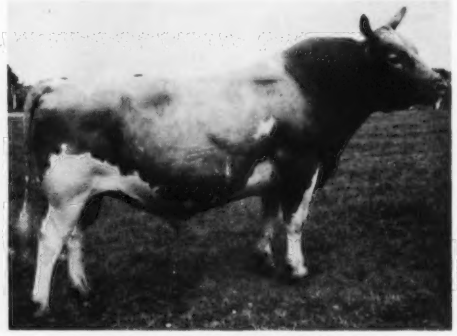

G-250 NYALA ERMINE'S BONANZA
GOLD STAR – AI GOLD STAR
USDA Summary 5/69 . . 1,982 daughters, 650 herds average 10274 lbs. M, 493 lbs. F, a Pred. Diff. of +306 lbs. M, +23 lbs. F, 98% Repeatability, 1,070 classified average 83.3%.

IF you're going to stay in the DAIRY BUSINESS you've got to have cows that M I L K !

Bernard Pralle, Fauver Hill Farm, Onalaska, Wisconsin, has the high herd in Wisconsin for MILK among all herds on official DHIR test. 62 DHIR records average 13194 lbs. milk, 4.8%, 639 lbs. fat, ME – 305 – 2x. 9th high herd in the country for MILK among herds with 50–75 records.

Bernard has used Tri-State Sires For 23 Years

That's why we say breed to sires like these 4 Proven Sires that we make available for your use. FROZEN SEMEN FROM THESE BULLS IS AVAILABLE.

TRI-STATE BREEDERS CO-OP

TRI-STATE BREEDERS CO-OP

OFFICE: Baraboo, Wisconsin 53913 — Phone 608-356-8357
BARNS: Westby, Wisconsin 54667 — Phone 608-634-3111

SONS OF COWS LIKE THESE

TRI-STATE BREEDERS CO-OP Monroe, Wis.

54667

ARE BEING SAMPLED IN OUR GUERNSEY YOUNG SIRE PROGRAM

Wouldn't you like a barn full of cows like these? If so, we suggest you breed some to our young sires that are out of these cows.

EXCELLENT TWICE (93%)

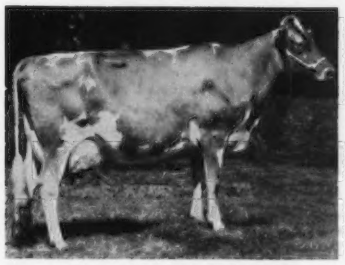

ROETTA ROSE'S ROSETTA
14180–721–2-11DHIR–305–2x
17590–834–5DHIR–305–2x
She is the dam of –
G-142 ROETTA DARI ROGER
Born November 3, 1964

EXCELLENT 7 TIMES (94%)

SPRING RIDGE L. GRACE
15044–739–7DHIA–305–2x
Sr. and Gr. Ch., Wisconsin State Fair, 1963, 1965. Sr. & Gr. Ch., Ohio State Fair, 1968.
She is the dam of –
G-146 SPRING RIDGE G. BINGO
Born August 28, 1966

EXCELLENT 5 TIMES (92%)

LARCH HOLLOW ETHEL
GOLD STAR DAM
17370–810–8DHIR–305–2x
Dam of 3 daughters, 1 E – 2 VG – one a milk Class Leader. Her dam is also **GOLD STAR.**
She is the dam of –
G-154 HILLCREST ETHEL'S AGRIPPA
Born November 29, 1967

DARI ROGER IS THE RAGE! . . . He is sired by Western Glow Darimost, **AI GOLD STAR – PLUS MILK SIRE. His first daughters on test are finishing strong: Roetta Rodyna, 12704 – 660 – 2-3DHIR – 327 – 2x; Roetta R. Ramona, 14320 – 628 – 2-6DHIR – 274 days – 2x; Roetta R. Tess, 2829 – 191 – 2-7DHIR – 61 days – 2x.**

BINGO IS A WINNER! . . . He is sired by Maplewood Royalist's Brigadier, a **Triple GOLD STAR SIRE in Canada, and a PLUS MILK SIRE.**

AGRIPPA HELPS TAKE A GRIP ON PRODUCTION! . . . He is sired by Burger's Place Billy, **AI GOLD STAR – PLUS MILK BULL.**

EXCELLENT TWICE (92%)

DENNIS FARM BON JOSEPHINE
16200–775–4-7DHIR–305–2x
19020–911–5-7DHIR–365–2x
A daughter of Nyala Ermine's Bonanza.
She is the dam of –
G-151 FAUVER HILL TOP JUPITER
Born January 16, 1967

EXCELLENT (92.5%)

FAR WEST V. FAMES RUTH
18510–873–Jr4DHIR–365–2x
15269–801–3-1DHIR–319–2x
A daughter of Henslee Farms V. Fame, **AI GOLD STAR SIRE and PLUS MILK BULL.**
She is the dam of –
G-155 FAR WEST DARI COUNT
Born December 15, 1966

EXCELLENT 4 TIMES (92%)

ROES-MOR E DEE
13470–713–Jr4DHIR–305–2x
16925–845–9DHIR–357–2x
Her sire is by an AGCC GOLD STAR SIRE and her dam and granddam are both EXCELLENT. She comes from the Rose's Dimple family.
She is the dam of –
G-147 ROES-MOR H. DEXTER
Born October 2, 1966

TOP JUPITER is sired by Gayoso View Top Command, AI GOLD STAR – PLUS MILK SIRE.

DARI COUNT is a paternal brother to **DARI ROGER** (see above).

DEXTER is by Mulhocaway Butterfat King Hal – the bull that makes Guernsey breeders **EXTRA PROFIT.** In the Valleyland Dispersal 31 daughters by **KING HAL** sold for an average of $1,136 per head.

THESE SIX BULLS THAT ARE BEING SAMPLED HAVE A PREDOMINANCE OF EXCELLENT COWS, GOLD STAR SIRES, PLUS MILK BULLS IN THEIR PEDIGREE. WE SUGGEST THAT YOU BREED SOME TO THESE GOLD STAR STUDDED PEDIGREED BULLS WITH EXCELLENT INHERITANCE TO DO THE JOB FOR YOU.

ADVERTISERS' INDEX

Alvadean Farm 22
American Breeder's Service ...64, III Cover
Ar-Clar Farm 34
Arlador Farm 37
Artesia Acres 13

Barcee Farms 38
Barron County GBA 6, 7
Bethcliff Guernseys 38
Bettsward Farm 36
Birch Hill Farm 30
Birchwood Guernsey Farm 13
Blue Boulder Guernsey Farm 42
Borlen's Guernsey Farm 25
Bostwick Valley Farm 23
Boulder View Farm 39
Breeze Hill Farm 9
Breezy Knoll 33
Buttergilt Farm 46
Butternut Lane 55

Cedar Creek Farm 36
Cedar Crest Acres 32
Cee-Der View Farm 45
Central Wisconsin 8
Chapman Farms 60
City View Farm 17
Clear Spring Farm 41
Clearview Farm 36
Con-Lin Farm 23
Corner Hill Farm 31
Coulee Country Farm 29
Coulee Crest Farm 28
Cozy Nook Farm 55
Curtiss Breeding Service .....IV Cover

Dondor Farm 48
Donnybrook Farm 40
Dunn-St. Croix-Pierce Counties .... 9 – 13
Dutch Mill Farm 27

East Central Breeding Assn. 9
Eastridge Guernsey Farm 8
Elderwood Farm 57
Elmwood Guernsey Farm 8
Engelwood Farms 25
Erlyn Acres 18
Excelsior Farm 44

Fairfield Farm 32
Fair Oaks Farm 14
Farview Farm 54
Faunrows Farm 18
Fauver Hill Farm 21
Ferndale Farm 22
Fern Hill Farm 13
Flambeau Farm 45
Fond du Lac County ..... 13 – 15
4 Links Farm 55
Four Winds Farm 60
Fox's Guernsey Farm 54

Gem-Del Guernseys 25
Gerlain Acres 25
Golden Erroe Guernseys 37
Golden Glow Farm 8
Golden Knoll Farm 20
Gordondale Farm 8
Grandvu Farm 30
Guernsey Grove Farm 56
Guernville Farm 14
Gusanna Farm 35

Hanson, Harold A. 48
Happy Acres 63
Happy Hollow Farm 12
Harness, Merle 47
Hi Land Farm 40
Hillcrest Farm 42
Hi-Y Guernsey Farm 41

Jefferson County ..... 16 – 20, 22
Jimco Farm 15
Jones Dairy Farm, Inc. 16
Jones, Sidney F. 24

Killsnake Creek 33
Kim-Glo Farm 25
Knight Farms 14
Kuhtzdale Farms 62

La Crosse County ..... 21 – 24
La Donna Farm 63
Lake Vue Farm 30
Lane Drive Farm 24
Langmanor Farm 16
Larksdale Farm 22
Level Green Farm 44
Lone Acres 61
Lone Chestnut Farm 17
Lone Oak Farm 47
Lone Pine Farm 8
Lucky View Farm 8

M and N Farm 10
Manitou Guernsey Farm 34
Maple Grove Farm 10
Maple Lawn Farm 35
Marathon – Lincoln Counties 24
Mari-Rich Farm 49
McKittrick, Neely 49
Meadow Brook Farm 15
Meadow Green Farm 19
Meridell Farm 40
Middle Lane Farm 47
Midwest Breeders Cooperative 50, 51
Monroe County ..... 26 – 30
Mor-Fields Farm 31
Moseley Farm Guernseys 46

Northeast Dist. ..... 30 – 34

Oak Hollow Farm 43
Orchard Grove Farm 53
Ochervoil Farm 54
Ore-O-Dale Guernseys 25
Outagamie County 25
Ozaukee County ..... 34 – 36

Phildelen Farms 8
Pigeon Meadow Farms 25
Pinecrest Acres 6
Pine Lawn Farm 41
Pine Shadow Farm 10
Pine Valley Farm 49
Pineview Farm 39
Prairie Dale Guernsey Farm 56
Price County 42
Prospect Hill Farm 42

Realane Farm 34
Red Cedar Grove 56
Richland County ..... 36 – 38
Rock County 43
Royal Acres 42
"R" Pride Farm 8
Rusk County 44, 45

Sauk County ..... 38 – 40
Scenic View Farm 46
Schomburg Farm 23
Schultz, Herbert W. 38
Shadee Maple Farm 28
Shady Lane Dairy 31
Shady Lane Farm 34
Shantituck Farm 7
Sherburne Prairie Farm 11
Skraland Farm 48
Southeast Dist. 43
Southwest Dist. 40, 41
Spring Flo Farm 25
Spring Ridge Farm 53
Sprucell Farm 8
Spruce Prairie Farm 49
Stoney Point Farm 61
Sunny Glo Farm 33
Sunnyside Farm 28

Tag Lane Farm 20
Terralynn Farm 32
Trewyn Farm 16
Trempealeau Co. ..... 46 – 48
Tri-State Breeders Cooperative . II Cover, 1
Turner, Lynn & Lois 40
Twin L Farm 25

Urbandale Farms 63

Valley View Farm 7
Ver-Lo Farm 15
Vermillion Hills Guernseys 6
Vernon County 48, 49

Wafles Farm 17
Walworth County 63
Waukesha County ..... 52 – 62
Weg Acres 18
Wehrman Farms 25
Wern Farms 58, 59
Wilderness Spring Farm 42
Willowmore Farms 8
Windy Hill Farm 40
Wrenwood Farm 53

Yule Lane Farm 7

Zastoupil Farms 26
Zirkmead Farm 26

Leo J. Gasper, Secretary
Telephone 608–356-4438

WISCONSIN GUERNSEY BREEDERS' ASSOCIATION

P.O. Box 92, Baraboo, Wisconsin 53913

Directors	Tel.
Clinton Nelson, Pres., Glen Flora '71	715–322-4260
Bernard Pralle, Vice Pres., Onalaska '70	608–783-2856
Roe Shultis, Treas., Reedsburg '71	608–524-3360
Alvin C. Basse, Dir., Muskego '72	414–422-0315
Donald Betts, Dir., East Troy '72	414–594-2262
Joe Cramer, Dir., Menomonie '70	715–235-5952
Gale Gordon, Dir., Nelsonville '70	715–869-3811
Jack L. Krull, Dir., Bonduel '72	414–525-2229
Howard Sattler, Dir., Malone '71	414–795-4280

LESLIE A. PECKHAM, National Fieldman
825 Robert St., Fort Atkinson, Wisconsin

WISCONSIN GOLDEN GUERNSEY DISTRIBUTORS – Golden Guernsey Dairy Cooperative, Milwaukee; Lake to Lake Dairy Cooperative, Sheboygan; Ewald Dairies, St. Paul, Minn.; Mississippi Valley Milk Cooperative, Davenport, Iowa, and Mid America, Des Moines, Iowa Branch. The latter two cooperatives furnish Anderson & Erickson Dairies with the milk.

Members Of The Wisconsin Guernsey Breeders' Association

BARRON COUNTY

Amdahl, Ellis, R. 1, Barron 54812
Bandli, Jim, R. 4, Rice Lake 54868
Brunclik, William, R. 2, Birchwood 54817
Fischer, Alfred, R. 1, Cumberland 54829
Gonske, Robert & Kenneth, R. 2, Rice Lake 54868
Hong, Harold, Barron 54812
Kahl, David, R. 2, Barron 54812
Kahl, Harris & Gary, R. 1, Ridgeland 54763
Kringle, Harold, R. 1, Barron 54812
Matthys, Hayden, R. 2, Barron 54812
Matthys, Walter, 44 S 10 St., Barron 54812
Melbye, Herb, R. 2, Cameron 54822
Nedland, Ardelle, & Kahl, Frank, R. 2, Barron 54812
Odden, Lester, R. 1, Cumberland 54829
Olson, Bernard, R. 1, Chetek 54728
Overby, Ray, R. 3, Box 82, Chetek 54728
Poulter, Glen, R. 2, Clayton 54004
Rockman, Martin, Barron 54812
Shearer & Son, Morton, R. 1, Cumberland 54829
Williams, Lyle, Hillsdale 54744

CENTRAL WISCONSIN

Bean, Howard, R. 1, Vesper 54489
Culter, Roger, R. 2, Arpin 54410
Garbisch, Frederick, Granton 54436
Gordon, Gale, Box 15, Nelsonville 54458
Guden, Phillip J., R. 1, Arpin 54410
Hanson, Donald, R. 1, Marshfield 54449
Hanson, Harold, R. 2, Marshfield 54449
Hustedt, Fred, R. 2, Marshfield 54499
Kuse, Dennis H., R. 1, Marshfield 54449
Lang, John C., R. 4, Marshfield 54449
Larson, Dennis, R. 2, Loyal 54446

DUNN – ST. CROIX

Adams, Dean, R. 1, Elk Mound 54739
Brahmer, Gordon, R. 2, Spring Valley 54767
Casaw, Paul, R. 2, Hudson 54016
Casey, Albert, R. 1, Knapp 54749
Chilson, Donald, R. 2, Menomonie 54751
Cramer, Mrs. Joe, R. 2, Menomonie 54751
Cramer, Sr., Joe, R. 2, Menomonie 54751
Enlo, Jr., William, Hudson 54016
Faber, Walter, Wilson 54027
Goodrich, Douglas, New Richmond 54017
Govin, Mrs. Helen, R. 2, Menomonie 54751
Gruber, Frank, Wilson 54027
Hanson, Vernon, Baldwin 54002
Harshman, Boyd, R. 3, Elk Mound 54739
Hoffman, Neil, R. 2, Spring Valley 54767
Honaas, Axel, R. 2, Elk Mound 54739
Hughes, Howard, R. 1, Knapp 54749
Hughes, Milton W., R. 1, Knapp 54749
Hughes, Phillip A., R. 1, Knapp 54749
Hughes, Jr., Robert, R. 1, Knapp 54749
Johnston, Floyd, R. 3, New Richmond 54017
McAdams, James, New Richmond 54017
Peterson, George, R. 1, Box 134, Wilson 54027
Rennick, Lloyd, Star Prairie 54026
Sherburne, V. K., R. 2, Menomonie 54751
Stallman Bros., R. 2, Elk Mound 54739
Stallman, Mrs. John, R. 2, Elk Mound 54739
Wilsey, Donald, R. 2, Menomonie 54751

EAU CLAIRE COUNTY

Bruesewitz, Marlow, R. 3, Fall Creek 54742
Hendricks, Wm., R. 3, Eleva 54738
Karow, Earl, R. 1, Augusta 54722
Polzin, Lloyd, R. 2, Cadott 54727
Pritchard, Wm., R. 2, Eau Claire 54701
Shiffer, Ralph, R. 2, Eau Claire 54701
Valley View Acres, R. 1, Eleva 54738

FOND DU LAC COUNTY

Balson, Charles & David, R. 1, Box 434, Fond du Lac 54935
Bellmer, Clyde, R. 1, Hwy. 175 & Subway Rd., Fond du Lac 54935
Bock, Kenneth, R. 1, Malone 53049
Costello, James, R. 1, Malone 53049
Hill & Son, John D., P.O. Box 171, Rosendale 54974
Knight, Arnold & Keith, R. 2, Markesan 53946
Krohn, Guilford, Waupun 53963
Peterson, Weldon, R. 1, Malone 53049
Sattler, Howard, R. 1, Malone 53049
Sheridan, Bernard, R. 1, Malone 53049
Sheridan, Clarence, R. 3, Fond du Lac 54935
Welles & Son, Theo. L., Rosendale 54974

JEFFERSON COUNTY

Becker, Wilbur, R. 1, Fort Atkinson 53538
Bradley, Morris, R. 2, Fort Atkinson 53538
Brandel, David, R. 3, Fort Atkinson 53538
Burlingham, Gene, Palmyra 53156
Cashmer, Robert, R. 1, Helenville 53137
Erdman, Arthur, R. 1, Fort Atkinson 53538
Falk, Arthur, R. 3, Fort Atkinson 53538
Furseth, Arnold, R. 3, Stoughton 53589
Georgeson, Larry & Denton, R. 1, Box 75, Madison 53701
Griswold, Thomas, R. 1, Box 257A, Ixonia 53036
Grunert, George, R. 2, Fort Atkinson 53538
Heiden, Earl, R. 3, Box 620, Fort Atkinson 53538
Heitz, William & Warner, R. 4, Box 324, Fort Atkinson 53538
Hupke, John, R. 3, Fort Atkinson 53538
Jahnke Brothers, R. 1, Fort Atkinson 53538
Jones Dairy Farm, R. 3, Fort Atkinson 53538
Kiesling, Lyle, R. 2, Jefferson 53549
Kunz, Elmer, R. 3, Box 611, Fort Atkinson 53538
Meske, Frank, R. 3, Fort Atkinson 53538
Mode, Jim & Orrin, R. 3, Box 582, Fort Atkinson 53538
Schlesner Brothers, R. 1, Johnson Creek 53038
Schuth, August, R. 2, Box 142, Fort Atkinson 53538
Schwemmer, Glen, R. 3, Fort Atkinson 53538
Stark, Calvin, R. 1, Lake Mills 53551
Wafle, Bernard, R. 1, Helenville 53137

LA CROSSE COUNTY

Berg, Hilbert, R. 1, La Crosse 54601
Bringe, Russell, R. 2, Holmen 54636
Hanson, Conrad, R. 2, Onalaska 54650
Halverson, Lloyd, R. 1, Holmen 54636
Halverson, Willard, 202 N 9 Ave., Onalaska 54650
Hauser, Wilbert, West Salem 54669
Jewett, Earl, West Salem 54669
Jones, Vernon, R. 1, Bangor 54614
Jones, Sid, R. 1, Bangor 54614
Kastenschmidt, Elmer, Mindoro 54644
Koss, Wendell, R. 2, Holmen 54636
Krause, Herbert, R. 2, Onalaska 54650
Nehls, Conrad, R. 1, West Salem 54669
Neimeier, Ramon, R. 1, La Crosse 54601
Nuttelman, Jr., Ervin, R. 1, Bangor 54614
Nuttelman, Fred, R. 2, La Crosse 54601
Nuttelman, Norbert, R. 1, West Salem 54669
Piske, Harvey, R. 2, Bangor 54614
Pralle, Bernard, R. 1, Onalaska 54650
Rhyme, Earl, West Salem 54669
Rhyme, Robert, West Salem 54669
Ruud, Melvin, R. 1, West Salem 54669
Sacia, Donald, R. 1, Holmen 54636
Schilling, Oscar, R. 1, West Salem 54669
Schomberg, Fritz, 331 W Franklin, West Salem 54669
Schomberg, Richard, R. 1, West Salem 54669
Schroeder, Edgar, 1217 Weston St., La Crosse 54601
Schweir, Milton, R. 2, La Crosse 54601
Schweir, Raymond, R. 2, La Crosse 54601
Stelloh, Raymond, R. 1, La Crosse 54601
Storandt, Harrison, West Salem 54669
Wehrs, Jr., Fred, R. 1, West Salem 54669
Wehrs, Merlin, R. 1, West Salem 54669
Young, Vilas, R. 1, West Salem 54669

MARATHON – LINCOLN

Baneck, Allen, R. 1, Hamburg 54438
Banhof, Charles, R. 3, Mosinee 54455
Baumann, Clyde, R. 1, Marathon 54448
Becker, Wilbur, R. 2, Colby 54421
Borke, Fred, R. 1, Athens 54411
Kadolph, Larry, Blanchardville 53516
Klimpke, LeRoy, R. 2, Athens 54411
Lonsdorf, George, R. 1, Wausau 54401
Schneider Bros., R. 5, Merrill 54452
Weden, Lyle, R. 2, Wausau 54401

MONROE COUNTY

Bertling, John, R. 3, Cashton 54619
Blaskey, J. W., R. 3, Tomah 54660
Brandau, Robert, R. 1, Wilton 54670
Budholz, Dr. H. H., Wilton 54670
Carlisle, Kenneth, R. 4, Sparta 54656
Hubbard, Glen, R. 1, Norwalk 54648
Humphrey, Donald, R. 1, Sparta 54656
Jacobs, Neil, R. 1, Sparta 54656
Jacobs, Roy, R. 1, Sparta 54656
Jenkins, Douglas, R. 1, Sparta 54656
Nichols, Floyd, R. 1, Sparta 54656
Peterson, Donald, R. 2, Cashton 54619
Purdy, Floyd, R. 1, Tomah 54660
Schwartz, Clair, R. 3, Sparta 54656
Smith, Robert, R. 1, Sparta 54656
Steinhoff, Gerald, R. 2, Tomah 54660
Thurow, Fred, R. 1, Wilton 54670
Veiregge, Norbert, R. 1, Norwalk 54648
Vieth, Raymond, R. 1, Norwalk 54648
Warsaw, Neil, R. 2, Kendall 54638
Whitehead, Lewis, R. 3, Sparta 54656
Zastoupil Farms, R. 2, Tomah 54660
Zillmer, Wayne, R. 2, Norwalk 54648
Zirk, David, R. 1, Elroy 53929

NORTHEAST

Baumgartner Bros., Wrightstown 54180
Berg, Donald, R. 1, Manitowoc 54220
Berge, Oley, R. 1, Valders 54245
Berge, Selma & Irene, R. 1, Valders 54245
Borgwardt, Gerald, R. 3, Manitowoc 54220
Borgwardt, Walter, R. 3, Manitowoc 54220
Coisman, Harry, R. 6, Sturgeon Bay 54235
Federwitz, Elmer, R. 1, Chilton 53014
Fischer, Fred, R. 1, Valders 54245
Graf, Wilmer, R. 1, Kiel 53042
Haese, Victor, R. 2, Reedsville 54230
Ihlenfeld, Melvin, R. 1, Luxemburg 54217
Kolb, Carl, R. 1, Cleveland 53015
Lintner, Allan, R. 1, Chilton 53014
Lintner, Earl, R. 3, Chilton 53014
Morgan, George, R. 1, Cato 54206
Morgan, William, R. 1, Cato 54206
Plughoeft, Paul, R. 2, Algoma 54201
Pritzl, Edward, R. 1, Cato 54206
Pritzl, Norbert, R. 1, Cato 54206
Rusch, Norbert, R. 1, Manitowoc 54220
Rueden, Bernard, R. 2, West De Pere 54178
Sattler, Howard, R. 1, Malone 53049
Shady Lane Dairy, R. 2, Algoma 54201
Stanelle, Robert, R. 1, Brillion 54110
Steinbach, Edgar, R. 1, Brillion 54110
Steinbach, Ken, R. 1, Brillion 54110
Wesener, Alfred, R. 1, Cleveland 53015

OUTAGAMIE COUNTY

Borlen, James, R. 2, Clintonville 54929
Buttles, Delmar, R. 1, Black Creek 54106
Engel, Jr., Robert, R. 1, Shawano 54166
Gaerty, Gerald, R. 2, Oconto Falls 54154
Gehrt, Kenneth, R. 2, Clintonville 54929
Jarchow, Roger, R. 1, Black Creek 54106
Kimball, Robert, R. 1, Seymour 54165
Krull, Jack, R. 1, Bonduel 54107
Miller, Oscar, R. 1, Black Creek 54106
Staley, Elwyn, R. 1, Seymour 54165
Stephani, Erwin, R. 3, Seymour 54165
Wehrman, La Verne, R. 1, Black Creek 54106

OZAUKEE COUNTY

Clasen, Gerhard, Lakefield Rd., Grafton 53024
Clausing, Robert, R.R., Cedarburg 53012
Clausing, Royal, 800 Western Ave., Cedarburg 53012
Dobberfuhl, Adolf, 10918 Highland Rd., Mequon 53092
Donath, Wm., R. 2, Hwy. 1 1454, Grafton 53024
Frauenheim, Edward, R.R., Random Lake 53075
Frauenheim, William, Random Lake 53075
Gehring, Gerald, 1608 Hwy. J., Hubertus 53033
Hennes, Christ, R.R., Hubertus 53033
Hintz, Delwin, R. 2, Cedarburg 53012
Kaul, Fred, R.R. Ulao Rd., Grafton 53024
Laabs, Hogo, 10620 Freistadt Rd., Mequon 53092
Laubenstein, Vic, R. 1, Box 37, Fredonia 53021
Martin, Carlton, Division Rd., Germantown 53022

Riemer, Erwin J., 9231 W Bonniwell Rd., Mequon 53092
Riemer, Werner, 12160 N Wauwatosa Rd., 76W Mequon 53092
Schoessow, Monroe, 736 E Columbia Ave., Cedarburg 53012
Scholz, Ralph, 930 N Evergreen, Cedarburg 53012
Schwengel, Harvey, Hwy. 2, Grafton 53024
Schwengel, Roland, R. 1, Box 1138, Grafton 53024
Wiechmann, Herman, R. 2, Box 382, Cedarburg 53012
Wiepking, Fred, R.R. Cedarburg 53012

PIERCE – ST. CROIX

Berkseth, Oscar, Baldwin 54002
Chilson, Orville, R. 2, Plum City 54761
Christenson, Olaf, Ellsworth 54011
Ely, Gordon, Beldenville 54003
Holman, Ario, R. 2, Baldwin 54002
Johnson, Glen S., R. 3, Ellsworth 54011
Lantz, George, Ellsworth 54011
Mueller, Donald, R. 4, River Falls 54022
Robey, Donavon, R. 1, River Falls 54022
Rudesill, Harley E., R. 2, Baldwin 54002
Schumaker, John, R. 2, Ellsworth 54011
Solverson, John, Ellsworth 54011

POLK COUNTY

Carlson, Gerald L., R. 2, Osceola 54020
Christenson, Curt, Centuria 54824
Jackson, Howard, R. 3, Amery 54001
Jensen, Dale, R. 3, Amery 54001
Jensen, Eugene, Balsam Lake 54810
Jones, Robert, R. 3, Amery 54001
Marshall, Roland, R. 3, Amery 54001
Sandberg, LaVerne, Grantsburg 54840
Simonson, Clarence, Milltown 54858
Swensen, Melville, Balsam Lake 54810

PRICE COUNTY

Fox, Robert, R. 2, Phillips 54555
Hartway, Carl, Park Falls 54552
Hartway, Clinton, Park Falls 54552
Jasurda, Frank, Phillips 54555
Meives, Dale, Phillips 54555
Meives, John, Phillips 54555
Onchuck, Wm., Phillips 54555
Salek, Leonard, Phillips 54555
Schrader, Raymond, Catawba 54515
Tegen, Harold, Kennan 54537
Zellinger, Mrs. Thelma, Phillips 54555

RICHLAND COUNTY

Boeing, Ed, Richland Center 53581
Dosch, Ed, R. 1, Richland Center 53581
Dosch, Gail, R. 1, Richland Center 53581
Dosch, Uriel, R. 1, Richland Center 53581
Felton, Robert, R. 1, Richland Center 53581
Gray, Howard, R. 1, Viola 54664
Marshall, Avery, Richland Center 53581
McKittrick, Arland, R. 2, Viola 54664
Miller, Cecil, R. 1, Viola 54664
Monson, Clinton & Curt, R. 4, Richland Center 53581

ROCK COUNTY

Dorn, Bud, R. 4, Janesville 53545
Hill & Son, Gordon, R. 1, Janesville 53545
Kyle & Son, Wm., R. 1, Whitewater 53190
McCulloch, Robert, R. 1, Whitewater 53190
Richardson, Ray, R. 1, Milton Junction 53564
Roe, Wilford, R. 3, Whitewater 53190
Rowald, Donald, R. 2, Evansville 53536
Seefeld, Stanley, R. 1, Whitewater 53190
Warner, Helen R., R. 1, Whitewater 53190
Watson, Mark, R. 1, Edgerton 53534
Woodman, Ivan, R. 1, Janesville 53545

RUSK COUNTY

Clausen, Harold, Bruce 54819
Coggins, Bryce, R. 2, Box 157, Ladysmith 54848
Coggins, Gerald, R. 2, Box 165, Ladysmith 54848
Coggins, Roland, R. 3, Box 76, Ladysmith 54848
David, Al, Bruce 54819
Eke, Elmer, Bruce 54819
Evjen, Leslie, Glen Flora 54526
Heath, Carol, R. 2, Ladysmith 54848
Heath, Tom, Tony 54563
Hughes, John, R. 2, Box 311, Bruce 54819
Meyer, Edmund, R. 3, Box 107, Ladysmith 54848
Nelson, Clinton, Glen Flora 54526
Nelson, David, Glen Flora 54526
Schlomann, Wm., R. 1, Box 106, Tony 54563
Styczinski, Jr., John, Conrath 54731
Van Doorn, Jr., Wm., Tony 54563
Van Patter, Harold, Glen Flora 54526
Zivanovich, Peter, R. 3, Ladysmith 54848

SAUK COUNTY

Burton, William, R. 2, Baraboo 53923
Duren, Frankie, R. 1, Cazenovia 53924
Duren, Robert, R. 1, Cazenovia 53924
Gonzagowski, Stan, R. 2, Baraboo 53913
Klemm, Clifford, R. 4, Baraboo 53913
Lurvey, Lester, R. 2, Baraboo 53913
Schultz, Herbert, R. 3, Portage 53901
Schutte, Edward, R. 1, Rock Springs 53961
Shultis, Roe, R.R., Reedsburg 53959
Turner, Lynn, R. 2, Loganville 53943
Weirich, Ralph, R.R., Baraboo 53913
Zamzow, George, 602 W Carroll St., Portage 53901

SOUTHEAST

Bailey & Son, Willard, R. 2, Kenosha 53140
Dilov Corp. (Richard Peck, Mgr.), Genoa City 53128
Dyer Lake Farm, R. 5, Burlington 53105
Feest, Joseph, R. 2, Union Grove 53182
Genovese, Richard, R. 1, Bristol 53104
Knigge, Lloyd, Hwy. N N, Bristol 53104
North, Charles, R. 1, Burlington 53105
North, Harry, R. 2, Burlington 53105
St. Benedictine Bros., Benet Lake 53102
Torrey, Roscoe, R. 1, Bristol 53104
Zerbel, Jr., August, R. 1, Bristol 53104

SOUTHWEST

Barden, E. R., 385 N 2nd, Platteville 53818
Berndt, Virgil, R. 3, Lancaster 53813
Gehrke, Earl, R. 2, Lancaster 53813
Harris, Parmley, Mineral Point 53565
Ingrahm, Forest, Apple River, Illinois 61001
Jones, Gordon, Montfort 53569
King, Rick, Boscobel 53805
Moon, Robert, R. 2, Mount Hope 53816
Moon, Shasta, R. 2, Mount Hope 53816
Mueller, Edw., Livingston 53554
Rawson, Arnold, R. 2, Platteville 53818
Rawson, Guy, R. 2, Platteville 53818
Reck, Roger, R. 2, Lancaster 53813
Riniker & Son, Jake, Platteville 53818
Shelliam, Norman, R. 1, Hazel Green 53811
Schuler, Neil, R. 3, Platteville 53818
Schwer, Donald, R. 1, Fennimore 53809
Stephens, Byron, R. 3, Platteville 53818
Weittenhiller, Merrill, Livingston 53554

TREMPEALEAU COUNTY

Congdon, Darwin, R. 2, Galesville 54630
Curran, Douglas, Taylor 54659
Hardie, Donald, R. 1, Blair 54816
Mosely, Robert & Fred, Hixton 54635
Nehring, Lloyd & Tom, Taylor 54659
Nehring, Marshall, R. 1, Trempealeau 54661
Oines, Leonard, R. 2, Galesville 54630
Shafer, Harlan, Whitehall 54773
Speerstra, Jr., Peter, Whitehall 54773
Wangen, Maurice, Blair 54616
Westlie, Merlin, Galesville 54630
Zielsdorf, Glen, Black River Falls 54615

VERNON COUNTY

Clift, Eldred, R. 1, Viola 54664
Daines, James, La Farge 54639
Everson, Roger, Soldiers Grove 54655
Galstad, Richard, R. 3, Westby 54667
Hagen, Warren, R. 3, Westby 54667
Hanson, Harold A., R. 3, Viroqua 54665
Harpestad, Lief, R. 3, Westby 54667
Jones, Ronald, Genoa 54632
Klum, Gerald, R. 1, Chaseburg 54621
Mathison, Orville & Roger, R. 2, Westby 54667
McKitterich, Neely, R. 1, Readstown 54652
McKittrick, Melvin, Soldiers Grove 54655
Miller, Russell, Readstown 54652
Nerison, Erwin, R. 2, Westby 54667
Oldenburg, Wesley, R. 2, Viroqua 54665
Schreck, Charles A., Gays Mills 54631
Sherry, Phillip, R. 4, Viroqua 54665
Skrede, Kenneth, R. 1, Readstown 54652
Stafslien, Leyton, Chaseburg 54621
Stendahl, Orville, Chaseburg 54621
Strangstalien, Harold, R. 2, Westby 54667
Sund, Kenneth, R. 2, Westby 54667
Swenson, Edwin, R. 4, Viroqua 54665
Theige, Arthur, R. 2, Westby 54667
Trussoni, Adolph, Genoa 54632
Wakefield, Myron, R. 2, De Soto 54624

WALWORTH COUNTY

Betts, Donald, R. 2, Box 271, East Troy 53120
Brewer, James, R. 1, Box 363, East Troy 53120
Fell, Gerald, R. 2, Elkhorn 53121
Johnson, Allan, R. 2, Elkhorn 53121
Johnson, Arnold, R. 2, Elkhorn 53121
Peck, Richard, Genoa City 53128
Pett, Lloyd, R. 2, East Troy 53120
Schademann, Lester, R. 2, Lake Geneva 53147
Schwabe, Ernest, R. 2, Elkhorn 53121
Twist, Albert, R. 2, Lake Geneva 53147

WAUKESHA COUNTY

Audley, Robert, R. 2, Box 6, Hartland 53029
Basse, Alvin, S70 W16059, Janesville Rd., Muskego 53150
Betts, Donald, R. 2, East Troy 53120
Burlingham, Gene, R. 1, Palmyra 53156
Burton, Don, R. 1, Eagle 53119
Chapman, Don, 254A Norwegian Rd., Oconomowoc 53066
Connell, James, W262 N3051 Prospect Ave., Pewaukee 53072
Diekfuss, Harold, S69 W15402, Janesville Rd., Muskego 53150
Emmer & Son, Erwin, R. 2, Box 264, Hartland 53029
Evert, John, N35 W24416, Hwy 190, Pewaukee 53072
Fox, Frank, 34229 Mapleton Rd., Oconomowoc 53066
Friemoth, Larry, R. 1, Box 451, East Troy 53120
Griswold, Tom, R. 1, Ixonia 53036
Honeyager, Raymond, R. 1, Mukwonago 53149
Jenkins, Archie & Ronald, R. 1, Waukesha 53186
Jones, John E., R. 1, Waukesha 53186
Jones, Wm., N1 W26028 Northview Rd., Waukesha 53186
Kienast, Rolland, Rubicon 53078
King & Son, Francis, R. 3, Muskego 53150
Kipp, Elizabeth & Richard, North Prairie 53153
Kipp, Fred, North Prairie 53153
Kipp, Hubert, North Prairie 53153
Klien, Howard, 930 S Springdale Rd., Waukesha 53186
Kuhtz Bros., W256 S47090, Oakdale Rd., Waukesha 53186
Larson, Howard, R. 2, Point Rd., Waukesha 53186
Lembecke, Paul, 353 Norwegian Rd., Oconomowoc 53066
Link, Warren, R. 1, Big Bend 53103
Lurvey Bros. (Wm. & Allen), 36517 Hwy. D, Dousman 53118
McKerrow Farms, R. 1, Box 175, Pewaukee 53072
McKerrow, Wm., R. 1, Box 175, Pewaukee 53072
Mitchell, Charles, N88 W35490, Mapleton Rd., Oconomowoc 53066
Moyer, Russell, 3785 Milky Way Rd., Waukesha 53186
Nelson, Chuck, R. 1, Dousman 53118
Nicoson, Larry, R. 1, Box 73, Eagle 53119
Nicoson, LeRoy, R. 1, Box 73, Eagle 53119
Orchard, Curtiss, R. 2, Eagle 53119
Patey, Ted, W24084 Glendale Rd., R. 2, Waukesha 53186
Peck, Sterling, Big Bend Dr., R. 1, Big Bend 53103
Price, Parker, R. 1, Box 141, Waukesha 53186
Priedeman, Gordon, W228 S588, Wolfe Rd., Waukesha 53186
Rademan, Arthur, R. 1, Oconomowoc 53066
Raynor & Larson, 5798 Point Dr., R. 2, Waukesha 53186
Reiman, Richard, R. 1, Box 45, Mukwonago 53149
Roberts, G. D., Wales 53183
Scholovich, Paul, Hwy. F, Big Bend 53103
Spoke, Chester, R. 1, Box 431, N. Scuppernong Dr., Delafield 53018
Strickler, Howard, R. 1, Box 218, Artesian Dr., Big Bend 53103
Sugden, James, R. 2, Mukwonago 53149
Swan, Wm., W239 N4024 Hwy. F, Pewaukee 53072

Vilter, Wm., R. 1, Box 1, Hwy. K, Hartland 53029
Wendt, James, R. 1, Box 257, Waukesha 53186
Williams, Chester, R. 1, Waukesha 53186
Williams, Joseph, W28228 Hwy. 18, R. 1, Waukesha 53186
Williams, Mrs. Trevor, R. 1, Box 142, Waukesha 53186
Wright, Wilson, R. 2, Big Bend Rd., Waukesha 53186

WINNEBAGO COUNTY

Caldwell, Robert, 5771 Koelpin Rd., Oshkosh 54901
Cowan, Phil, 2011 Knapp St., Oshkosh 54901
Foote, Jr., Charles, R. 2, Omro 54963
Harness, Wm., R. 1, Neenah 54956
Hass, Gerald, 3087 W Waukau Ave., Oshkosh 54901
Jacobsen, Carl, R. 2, Neenah 54956
Marks, Donald, 4005 Ahlenvill Rd., Oshkosh 54901
Moon, Warren, 2534 W 4th St. Rd., Oshkosh 54901
Muttart, Nathan, R. 1, Neenah 54956
Natzke, Ed, R. 1, Neenah 54956
Nolte, Henry, Ripon Rd., Oshkosh 54901
Stone, Leonard, R. 3, Oshkosh 54901
Stone, Rex, R. 3, Ripon 54971

INDIVIDUAL MEMBERSHIPS

Coisman, Harry J., R. 6, Sturgeon Bay 54235
Hanson, Clayton, New Lisbon 53950
Johanik, Walter, R. 3, Ashland 54806
Koenig, Gerald, Box 693, Elburn, Illinois 60119
Leuder, Jr., Walter, R. 1, Neosho 53059
Smith, Warren A., 432 Fremont St., Watertown 53094
Woldt, Earl, R. 1, Seymour 54165

See page 64 for list of WISCONSIN JUNIOR GUERNSEY BREEDERS.

Guernsey Herds On DHIA Test In Wisconsin

Name	Cows	Percent Days In Milk	Milk	Test	Fat
Bernard Pralle	75	.88	12,858	5.0	641
Thomas A. Griswold, Sr.	42	.91	13,177	4.9	640
Floyd L. Nichols	26	.85	12,672	4.8	611
Roy E. Jacobs	45	.89	11,585	5.0	579
Arlo Holman	38	.91	11,947	4.8	578
Bernard J. Olson	30	.86	11,989	4.8	577
Willis Jerome	20	.86	11,297	5.1	576
Lloyd Diedrich	28	.87	12,093	4.7	571
Byron L. Stephens	25	.90	11,135	5.0	559
Chapman Farms	59	.91	11,076	5.0	555
Gale F. Gordon	35	.92	11,359	4.9	555
Wm. B. Vilter	23	.85	11,675	4.7	553
Vernon Thelke	30	.83	10,754	5.1	547
Harris Kahl	52	.90	10,707	5.1	546
Stallman Brothers	114	.91	11,555	4.7	544
Kuhtz Bros.	70	.91	11,196	4.8	542
Clifford W. Klemm	59	.89	10,616	5.1	539
Harley E. Rudesill	31	.86	11,334	4.7	538
Lloyd Nehring	47	.90	11,227	4.8	535
Schneider Bros.	39	.87	11,224	4.8	534
William O. Hendricks	13	.90	10,874	4.9	530
Clayton Hansen	45	.88	10,421	5.0	524
Hoards Dairyman Farm	52	.87	9,587	5.5	523
LeRoy Klimpke	46	.88	11,142	4.7	523
Harry North	31	.90	10,879	4.8	523
Paul Pflughoeft	20	.85	10,753	4.8	521
F. Nuttelman, Jr.	35	.90	10,832	4.8	519
Arthur Thiege	51	.89	10,715	4.8	519
Marshall Syring	67	.92	12,231	4.2	518
Clarence Draeger	48	.87	10,413	5.0	516
Robert F. Moon	19	.93	10,280	5.0	515
Floyd M. Johnston	22	.87	10,376	5.0	515
Arland J. McKittrick	42	.90	11,486	4.5	514
Knight Farms	44	.85	10,219	5.0	513
Russell Moyer	32	.91	10,247	5.0	513
Lyle Weden	50	.84	10,351	4.9	512
Len Salek	20	.84	10,490	4.9	511
Cecil Miller	38	.88	11,637	4.4	510
Howard Sattler	41	.90	11,242	4.5	509
David Zirk	37	.91	11,403	4.5	509
Marshall Nehring	30	.87	10,992	4.6	507
Charles Foote, Jr.	40	.87	10,366	4.9	506
Donald Hardie Family	49	.87	10,383	4.9	505
Matt Drost	45	.86	9,990	5.0	502
James Bandli	32	.86	10,560	4.8	502
Leonard Oines	35	.87	11,064	4.5	502
Marvin Munson	19	.91	9,789	5.1	502
Kenneth L. Gonske	46	.86	10,419	4.8	501
Royal H. Clausing	108	.84	10,562	4.7	499
Virgil Berndt	23	.88	9,979	5.0	497
Lloyd Knigge	36	.88	10,235	4.9	497
Frank Jasurda	37	.85	10,129	4.9	496
Emil Nelsen	54	.90	10,111	4.9	494
Charles North	29	.87	10,274	4.8	493
Dr. H. H. Buchholz	49	.87	10,375	4.7	491
Edmund Meyers	12	.90	9,999	4.9	491
William Van Doorn, Jr.	43	.87	10,251	4.8	491
Donald Betts	34	.88	9,638	5.1	490
Bertram Zietlow	24	.88	11,402	4.3	490
Roderick Smith	23	.85	9,655	5.1	490
Neil Govin	70	.87	10,199	4.8	489
Hubert & Fred Kipp	45	.86	10,586	4.6	489
Robert & Fred Moseley	41	.87	9,908	4.9	488
Roscoe Torrey & Son	48	.88	9,838	5.0	488
Victor Blahnik & Sons	57	.92	10,383	4.7	488
Weldon Peterson	44	.88	9,993	4.9	487
Wm. Frauenheim	36	.88	9,988	4.9	487
W. G. Harness & Sons	51	.89	10,516	4.6	487
F. B. Kahl & A. Nedland	61	.85	9,461	5.1	485
George F. Morgan	30	.87	10,109	4.8	485
Elmer Kunz	21	.82	9,569	5.1	484
Thomas Heath	64	.92	9,847	4.9	484
Vernon R. Jones	31	.86	10,185	4.7	482
Oscar Miller	53	.88	9,833	4.9	482
G. Wendorf & G. Wanless	35	.86	10,321	4.7	482
Boyd Hicks	38	.91	9,732	4.9	480
John V. Schumaker	35	.88	10,169	4.7	480
Anton Domaszek	36	.92	9,834	4.9	480
Norbert Nuttleman	46	.86	9,883	4.8	478
Lloyd Polzin	80	.90	9,997	4.8	477
Ray Honeyager	39	.88	10,237	4.7	477
K. Carlisle & Son	30	.89	9,531	5.0	476
Edwin J. Patey	33	.88	9,956	4.8	476
Raymond Overby	25	.89	9,089	5.2	475
Dosch Bros.	47	.88	10,237	4.6	475
Glen Schwemmer	53	.87	9,085	5.2	474
Fred Wiepking	29	.91	10,035	4.7	474
Donald T. Peterson	38	.90	10,456	4.5	471
Lester Schademann	52	.89	9,970	4.7	471
Warren J. Moon	45	.84	9,921	4.7	469
Harry J. Coisman	53	.87	10,817	4.3	468
Oak Hollow Farm	60	.85	10,331	4.5	468
William H. Morgan	36	.87	9,750	4.8	468
Roman Schaefer & Son	35	.86	9,467	4.9	468
Roland Marschall	22	.89	9,753	4.8	468
Harold Clausen	23	.89	9,547	4.9	468
August Zirbel, Jr.	30	.87	9,712	4.8	466
Lester Lurvey & Sons	37	.95	9,566	4.9	464
Gordon Ely	29	.84	9,557	4.8	461
Wis. State University	21	.78	9,102	5.1	460
Gerhardt Tetzlaff	41	.84	9,874	4.7	460
Baumgartener Bros.	70	.87	9,452	4.9	459
Oley Berge	37	.91	9,272	5.0	459
Trevor Williams	66	.89	9,857	4.7	459
Fred Kaul	34	.85	10,395	4.4	458
Mr. & Mrs. Eldred Clift	21	.88	9,041	5.1	457
Phil Cowan	18	.91	11,075	4.1	456
Carl & Clinton Hartway	58	.87	9,795	4.6	455
Nelson Bros. Farm	35	.90	9,328	4.9	455
Phillip J. Guden	50	.88	9,124	5.0	455
Frederick Fisher	27	.80	8,780	5.2	454
Lowell Wall	41	.85	10,497	4.3	453
Edward Frauenheim	26	.88	9,564	4.7	453
Clinton Nelson	51	.87	9,423	4.8	452
Gordon Lone	26	.82	9,876	4.6	451
Fred Stauske	22	.90	9,211	4.9	451
Clarence Sheridan	80	.80	10,052	4.5	450
Wilbur J. Becker	49	.86	9,519	4.7	450

Barron County Guernsey Breeders Association

Welcomes You To Wisconsin

HOST STATE FOR THE ANNUAL MEETING OF THE AMERICAN GUERNSEY CATTLE CLUB, MADISON, MAY 20–22

When In BARRON COUNTY, Plan To Visit Our Guernsey Herds

Ellis Amdahl, R. 1, Barron 54812
Haaken Anderson, River Dale Farm, R. 2, Clayton 54004
Jim Bandli, Sunny Mead Farm, R. 4, Rice Lake 54470
Margaret & Laura Brown, Eastwood Farm, R. 1, Barron 54812
Bill Brunclik, Sec.-Treas., Hillcrest Acres, R. 2, Birchwood 54817
Alfred Fischer, Pres., Vermillion Hills Farm, R. 1, Cumberland 54829
Ken & Bob Gonske, Pinecrest Acres, R. 2, Rice Lake 54470
Harold Hong, Hapaho Farm, Barron 54812
David Kahl, R. 2, Barron 54812
Harris & Gary Kahl, Valley View Farm, R. 1, Ridgeland 54763
Harold Kringle, Vice-Pres., Yule Lane Farm, R. 2, Barron 54812
Hayden Matthys, Shantituck Farm, R. 2, Barron 54812
Walter Matthys, 44 So. 10th St., Barron 54812
Herb Melbye, R. 2, Cameron 54822
Ardelle Nedland & Frank Kahl, Sunny Meadows Farm, Barron 54812
Lester Odden, Cumberland 54829
Bernard Olson, R. 3, Chetek 54728
Ray Overby, Cobble Creek Farm, R. 3, Chetek 54868
Glen Poulter, Arland Corners Farm, R. 2, Clayton 54004
Lester Poulter, Ridge Farm, R. 1, Cumberland 54829
Martin Rockman, Barron 54812
Morton Shearer & Son, R. 1, Cumberland 54829
Lyle Williams, Hillsdale 54744

Barron County – In Northwest Wisconsin – Where Vacationland Begins

Send Inquiries To Barron County Coop. Dairy Cattle Sales Assn., Barron, Wisconsin 54812.

Pinecrest Acres

Announcing a production first at Pinecrest Acres.

THATCHER FARMS MARSHA (VG)

Sire: Northern Hermes

Age	Days	Milk	Test	Fat
2 yrs.	322	13767	4.2	583
3 yrs.	330	15329	4.3	655
		State Class Leader for Milk		
4 yrs.	298	12911	4.2	538
5 yrs.	365	18165	4.5	820
6 yrs.	305	19336	4.3	832 Inc.

Our Herd Is On The Move

January 1970 DHIA Rolling Herd Average

42 Cows . . . 10650 MILK 4.8% 515 FAT

15 lbs. fat increase per month for last 3 months

Bulls From Top Cows For Sale

Kenneth L. & Robert G. Gonske Rice Lake, Wis. 54868

VERMILLION HILLS GUERNSEYS

Welcome To Wisconsin

We Show
We Classify

Using Top AI Bulls –
Norgert's Nance Forward
Housley's J. Champion

Visitors Welcome

Alfred Fischer
Route 1, Cumberland, Wis. 54829

SHANTITUCK FARM

Welcomes all to visit our herd, and vacation in beautiful Indianhead country.

Using outstanding AI sires –

Western Glow Darimost 546331

Duluth S. Yukon 562503

Duluth F. Yodeler 562504

Herd Average:
1969 – 11609 M – 559 F
1968 – 10908 M – 558 F

Hayden Matthys, Owner
Barron, Wis. 54812

Farm located 2 miles south on No. 25.

YULE LANE FARM

The first herd in Wisconsin to classify

OUR HERD HAS BEEN CLASSIFIED 6 TIMES

We have been breeding to Top AI Bulls – bulls like –

HOMINY HILL ACME
SILVER STAR SIRE
MULHOCAWAY BUTTERFAT KING HAL
NORTHERN HERMES
GOLD STAR SIRE
HOUSLEY'S J. CHAMPION
SILVER STAR SIRE
NORGERT'S ROYAL D. SCOTSMAN
GOLD STAR SIRE
GRAYCE FARMS FOREMOST'S JESTER
SILVER STAR SIRE

We also have in our herd, several daughters by **BEAUTY'S BUCKEROO OF EXCELSIOR, he by a son of Valleyland Paulette (E), and out of an Excellent that is out of an Excellent.** Also, daughters by **THREE CLIFFS TRAN ELMER.**

VISITORS ALWAYS WELCOME

Harold G. Kringle & Sons
R. 2, Barron, Wis. 54812
Tel. 715–537-5248

YULE LANE FARM
2 miles north of Barron on Hwy. 25.

VALLEY VIEW FARM GUERNSEYS COMBINE PRODUCTION WITH TYPE

We Test On DHIA And DHIR

1968 DHIA Production . . . 49 cows average 10670 lbs. milk, 550 lbs. fat. 1968 DHIR Lactation Average . . . 34 DHIR records average 11027 lbs. milk, 563 lbs. fat, ME – 305 – 2x. Throughout 1969 and at the present time we are maintaining this production in our herd.

We Classify . . . Our Herd Has Been Classified 5 Times. On October 31, 1968 we classified 21 **HEAD, and 12 were VERY GOOD – 6 DESIRABLE.** In our herd were 6 daughters by Mulhocaway Butterfat King Hal – 4 were VERY GOOD, 1 DESIRABLE.

A Few Of Our Cows - Actual Production (2x)

	Milk	Fat	Age	Days
Valley View Beacon's Penny (VG)	13467	632	2-2	333
Valley View Mariana (VG)	12000	651	2-8	305
Valley View Elma (VG)	11895	633	5-1	309
Valley View Prince's Hope (VG)	16313	701	9-8	350
Valley View Shelby (VG)	15157	790	6-11	305
Valley View Lanetta (VG)	11357	661	7-9	305
Valley View Helma (VG)	10056	520	3-2	305
Valley View Lottie (VG)	11852	653	3-6	332
Valley View Mary Jo (D)	13087	679	8-1	319
Valley View Sparkles (VG)	11406	622	6-8	313
Valley View Vera (D)	11156	561	2-8	311

When In BARRON COUNTY

Plan To Visit VALLEY VIEW

Visitors Always Welcome

We are breeding to top AI sires – bulls like **LOCKSHORE K. FORESQUIRE, ROES-MOR E. DEXTER, HOUSLEY'S J. BIMBO,** full brother to Housley's J. Champion, he sire of the 1969 Grand Champion Female, National Guernsey Show. "Champion" for the past two years has sired the Champion Uddered Cow at the National Guernsey Show.

STOCK USUALLY FOR SALE

Harris Kahl & Son (Gary)
R. 1, Ridgeland, Wisconsin 54763
Tel. 949-1657

VALLEY VIEW FARM
3 miles west of Ridgeland

CENTRAL WISCONSIN GUERNSEY BREEDERS

When you are in the area plan to visit these herds –

ELMWOOD GUERNSEY FARM

R. Howard Bean, Route 1, Vesper, Wis. 54489
Tel. 569-4355

USING MIDWEST BREEDERS SIRES. Herd Is On Continuous DHIA Test.

Farm is located 8 miles west of Wisconsin Rapids, Hwy. 13, Wood County.

PHILDELEN FARMS, Arpin, Wis. 54411

7 miles north of Pittsville on County Trunk A
Phillip J. Guden, Owner. Tel. 676-3632

Our Herd Is On Official DHIA Test

We are breeding to **Norgert's Royal Nance**, AI GOLD **STAR SIRE at Curtiss Breeding Service. We also breed to Midwest Breeders, and are using Norgert's Royal D. Scotsman**, GOLD STAR SIRE 1/64, and **Maplewood Royalist's Brigadier**, triple GOLD STAR SIRE in Canada.

"R" PRIDE FARM welcomes you to Wisconsin and the National Convention. Breeding Guernseys for over 25 years. Featuring Gayhead, Langwater and McDonald breeding. Herd on continuous DHIA test.

A few of our cows: Mona's Cheeko's Sharon, 14893 — 4.7 — 705 — 5yrs., 3 mos., 362 days; Della's Cheeko's Chick, 14537 — 4.7 — 690 — 5yrs., 4 mos., 376 days; "R" Pride's Molly, 13336 — 4.6 — 613 — 6yrs., 5 mos., 341 days; Kathleen's Matchless Jewel, 11381 — 5.2 — 592 — 5yrs., 1 mo., 373 days; Helendale R Gladys, 12306 — 4.7 — 577 — 5yrs., 10 mos., 329 days.

The farm is located 20 miles northwest of Wisconsin Rapids or 1 mile east and 3½ miles south of Auburndale on County Trunk K. Visitors Always Welcome.

Mr. and Mrs. Roger Cutler, R.R. 2, Arpin, Wis., 54410. Tel. 715—652-2448.

GOLDEN GLOW FARM

Harold W. Hanson, Owner, R.R. 2, Box 206, Marshfield, Wis. 54449. Tel. 676-3762;

Farm located 8 miles southwest of Marshfield off Hwy. 10.

OUR HERD IS ON CONTINUOUS DHIA TEST. WE ARE BREEDING TO TOP MIDWEST BREEDERS CO-OP and ABS sires.

EASTRIDGE GUERNSEYS

Herd On Standard DHIA Test

Breeding to Tri-State Sires

Mr. and Mrs. Frederick Garbisch

R.R. 2, Box 129, Granton, Wis., 54436

Tel. 238-6513

Farm is located ½ mile south and one mile west of Granton.

LONE PINE FARM

3 miles northeast of Marshfield on Hwy. 97
Mr. and Mrs. John C. Lang, owners, Route 4, Marshfield, Wis. 54449. Tel. 384-3061.

One of our top cows –

LOOKOUT VALLEY FLASH FAYE

She and other good ones are being bred to top Curtiss sires – bulls like **ROSEWOOD NONA'S AMBASSADOR** and **LYRENE TOP DOMINO.**

GORDONDALE FARM

Gale F. Gordon, Owner, Nelsonville Wis. 54458, Tel. 715—869-3811. Located on north edge of Nelsonville on Hwy. 161.

Herd is on DHIR., December rolling average was 11359 lbs. M, 4.9%, 555 lbs. F.

A foundation cow — GORDONDALE WINONA, 6 records include 16490 — 848 — 5DHIR — 305 — 2x, 15240 — 834 — 6DHIR — 305 — 2x. She is dam of 4 daughters, Gordondale Venus, 14130 — 665 — 5-1DHIR — 305 — 2x, Gordondale Glory, 12650 — 709 — 4-3DHIR — 305 — 2x, Gordondale Winnie, 12700 — 557 — 2-4DHIR — 305 — 2x, Gordondale Wendy, 9480 — 455 — 2-4DHIR — 305 — 2x.

We are breeding to Midwest Sires — bulls like Grayce Farms Foremost's Jester, Hominy Hill Acme, Prestdale F. Artic, Roes-MOR E. Distinction.

WELCOME TO WISCONSIN AND THE ANNUAL MEETING OF THE AMERICAN GUERNSEY CATTLE CLUB, MADISON, MAY 20–22.

PLAN TO VISIT –

SPRUCELL FARM

1 mile west of Loyal, Hwy. 98, Clark Co.
Dennis Larson, Owner, R.R. 2, Loyal, Wis. 54446. Tel. 255-4960.

WE ARE BREEDING TO TOP TRI-STATE BREEDERS CO-OP SIRES.

WILLOWMORE FARMS

Arthur N. Guden, Jr., Owner, Route 5, Mansfield, Wis. 54449. Tel. 676-2222. Farm is located 5 miles south of Mansfield on Hwy. 13.

We are breeding to our own bulls – sires like **WILLOWMORE FARMS S. LEADER**, a son of **Norgert's Royal D. Scotsman**, GOLD STAR SIRE 1/64. **We are also breeding to Midwest Breeders sires.**

The herd is being built on the blood of top brood cows, cows like WILLOWMORE FARMS PEARL'S SPOT and WILLOWMORE FARMS FAN.

LUCKY VIEW FARM

Home Of Registered Guernseys

We are breeding to our herd sire – **KUHTZDALE ROYAL PAUL** – Born October 19, 1964. A son of **Norgert's Royal Paulson**, GOLD STAR SIRE 1/68.

We are also breeding to sires from Midwest Breeders – bulls like **Norgert's Royal D. Scotsman**, GOLD STAR SIRE 1/64.

Herd is on continuous DHIA test. Visitors always welcome. The farm is located 5 miles south of Marshfield, then 3½ miles west on U.S. Hwy. 10.

Donald M. Hanson — **Marshfield, Wis. 54449**
Tel. 676-3326 — **R.R. 1, Box 216**

A. I.

PUTS THE POW IN BREEDING POWER!

To Further Strengthen Our Semen Program We Have Now Made Available For Your Use –

GRAYCE FARMS FOREMOSTS JESTER – USDA Summary 1/70 . . 23 daughters, 8 herds average 11888 lbs. MILK, 522 lbs. FAT, a Pred. Diff. of +1104 lbs. MILK, +39 lbs. FAT, 45% Repeatability, 16 classified average 83.7%. SILVER STAR SIRE. The breed's greatest living milk sire.

Farmer-Owned – Farmer-Operated

In addition to JESTER these Proved A.I. sires are available through our semen program –

Hominy Hill Acme G-133
Silver Star Sire 5/68

Norgert's Royal D. Scotsman G-131
Gold Star Sire 1/64

Roetta Dari Roger G-142

Nyala Ermine's Bonanza G-250
Gold Star Sire 5/68

Maplewood Royalist's Brigadier G-113

Prestdale F. Artic G-224
Gold Star Sire 9/66

Lockshore K. Foresquire G-145

Franchester Cecilia's Model G-119

Chedco Bonanza's King 15G94
Gold Star Sire 6/69

The more you use E.C.B. services, the more reasonable it becomes.

EAST CENTRAL BREEDERS Association Cooperative

P.O. Box 191 • WAUPUN, WISCONSIN 53963 • ON HIGHWAY 26 • PHONE (414) 324-3505

BREEZE HILL GUERNSEYS LIKE TO WORK

★GOLD STAR BREEDER FOR 3 YEARS

1968 DHIA PRODUCTION . . . 38 Cows Average 11437 lbs. MILK, 4.9%, 559 lbs. FAT
1968 DHIR PRODUCTION . . . 22 DHIR records averaged 11891 lbs. MILK, 567 lbs. FAT, ME–305–2x

OUR HERD HAS BEEN CLASSIFIED 10 TIMES. On October 30, 1968 we classified **20 HEAD and ALL WERE ABOVE THE LINE . . . 11 VERY GOOD – 9 DESIRABLE.**

1968 ALL-WISCONSIN
BREEZE HILL FAITH ▶
1st as a Senior Calf
1st as a Senior Yearling
1st as a Two-Year-Old
1st as a Three-Year-Old and Grand Champion
9472–459–2DHIA–305 days
10862–557–3DHIA–305 days
A daughter of Norgert's Royal Nance, AI GOLD STAR SIRE, and out of a daughter of Suneslope's Emory's Buddie.

We are breeding to our HIGH and MIGHTY bull that is from the "FLORA" Family

BREEZE HILL HIGH AND MIGHTY – Born January 31, 1966

Sire: Old Homestead High-And-Mighty, he a full brother to Old Homestead C.A.B.A. Phareka, USDA proof 9/69 . . 1,016 daughters, 326 herds average 10858 lbs. MILK, 480 lbs. FAT, a Pred. Diff. of +1180 lbs. MILK, +23 lbs. FAT, 97% Repeatability.

Dam: Breeze Hill O. Flora (VG-87.5%), 14190 – 673 – 2-2DHIA – 332 days – 2x, 12863 – 617 – 3-3DHIA – 309 days – 2x, 16801 – 837 – 4-2DHIA – 339 days – 2x, 18136 – 866 – 5-4DHIA – 342 days – 2x. A maternal sister to Breeze Hill Feather (VG-88.5%), 12867 – 776 – 3-1DHIA – 350 days – 2x, 14077 – 830 – 4-3DHIA – 365 – 2x.

We are also breeding to these high Pred. Diff. + Milk Sires – HOUSLEY'S J. CHAMPION, MAGNOLIA FLASH CORINTHIAN, WESTERN GLOW DARIMOST

When in ST. CROIX COUNTY plan to visit BREEZE HILL FARM

Arlo Holman
R. 2, Baldwin, Wis. 54002
Tel. 684-2063

BREEZE HILL FARM
½ mile N. of Interchange, 1-94 & 63, then 1½ miles West.

MAPLE GROVE FARM

Registered Guernseys For 50 Years

OUR HERD IS BUILT ON THE BLOOD OF GREAT BROOD COWS

Our "Moonlight" Family

TRAVELLER'S MOONLIGHT OF M.G.
She has 132,960 lbs. of MILK
VG '60 '63 '67 (87.5)
Excellent in Shoulders, Rump and Dairy Character.
9644–426–2-2DHIA–305–2x
11670–519–3-3DHIA–305–2x
12121–561–4-1DHIA–325–2x
10978–505–5-1DHIA–305–2x
13020–616–6-1DHIA–335–2x
11374–511–7-1DHIA–305–2x
12111–540–8-3DHIA–305–2x
12305–556–9-5DHIA–305–2x
13051–551–10-5DHIA–315–2x
13300–561–11-7DHIR–305–2x
13746–574–12-9DHIA–305–2x
One-half interest in her son, by "CHAMPION," is for sale.

Harley E. Rudesill, Owner
Tel. 684-3575

3 of Moonlight's Daughters

Supreme's Moira of M.G. (VG)
9201–438–2DHIA–305
12700–638–Jr3DHIR–305–2x
16379–791–4DHIA–312
13380–809–5DHIA–284 days to date

Supreme's Marvel of M.G. (VG)
10120–425–2DHIA–305
11435–476–3DHIA–305
13660–620–Jr4DHIR–305–2x
15837–655–5DHIA–365
14732–634–6DHIA–274 days to date

Nance's Terry of M.G.
11340–497–2-3DHIR–305–2x
13022–582–3DHIA–365

Our Rolling Herd average for December–31 Cows, 11334 lbs. milk, 538 lbs. fat.

When in SAINT CROIX OR PIERCE COUNTY, plan to visit our herd. VISITORS ALWAYS WELCOME.

Route 2, Baldwin, Wisconsin 54002
7 miles south of Baldwin on 63 and ½ mile west on County line.

M And N GUERNSEY FARM

4 miles south of I94 on Wisconsin 128, 1¼ miles west on town road.

Neil and Mickey Hoffman, Owners
Spring Valley, Wisconsin 54767
Tel. 715–772-4504

We Test . . . We Show . . . We Classify

We Breed To The Better Bulls. **At present we are using WOODACRES JOLLY DUKE, HANOVER HILL FAME SUCCESS, and MUNGLE'S SABIAN SATURN. We saw the "SATURN" daughters this past summer and we were really impressed.**

See You At The Annual Meeting Of The American Guernsey Cattle Club, Madison, Wisconsin, May 20–22.

When in Dunn-St. Croix County, plan to visit M and N Guernsey Farm.

PINE SHADOW FARM

8 miles north of Ellsworth on County Trunk J.

Mr. and Mrs. Gordon P. Ely Tel. 273-5787
Beldenville, Wisconsin 54003

FOUNDATION COWS AT PINE SHADOW FARM

STEVER'S CEASER'S FLOWER A

Purchased in the 1966 Great Northern Classic from Chet Williams.
She is by a proved son of Shining Starr Storrs (VG), *15601 – *757 – Jr3 – 305C – 3x, 11585 – 619 – 7HIR – 305 – 2x, and out of **Stever's Rival Flower**, 12150 – 633 – Sr3DHIR – 305 – 2x.

3 DAUGHTERS IN OUR HERD

PINE SHADOW STARLIGHT DINA (VG)
11139–527–4-3DHIA–312 days–2x

4 DAUGHTERS IN OUR HERD – 3 IN MILK

2 are full sisters by Mulhocaway Butterfat King Hal, one by McDonald Farms Jolly Val, and one by Woodacres Butterfat Pharaoh.

Our Herd Is On DHIA Test. 1968 DHIA Production . . . 26 cows average 10824 lbs. MILK, 515 lbs. FAT.

The herd has been classified 3 times

We are breeding to top AI sires, bulls like **LOCKSHORE K. FORESQUIRE, ROETTA DARI ROGER, LANCE'S KING BILLY.**

When in PIERCE COUNTY plan to visit PINE SHADOW FARM. Visitors Always Welcome.

SHERBURNE PRAIRIE FARM

Two Blue Ribbon Winners At The World Dairy Cattle Show, Madison, 1969

1st 4-Year-Old

SHERBURNE PRAIRIE H GEORGIA (VG)
9390–467–2-2DHIR–305–2x
9020–444–3-4DHIR–305–2x
1st 4-Year-Old, World Dairy Cattle Show, 2nd, Minn. State Fair, 1st Best Uddered 4-Year-Old, World Dairy Cattle Show, 1969.
Sire: Mulhocaway Butterfat King Hal
Dam: Sherburne Prairie Valorie (E '64 '65), 2nd 4-Year-Old, Minn., 1964, 2nd Aged Cow, Minn., 1965. 12290 – 551 – Sr4DHIR – 300 – 2x, 16790 – 751 – 5DHIR – 365 – 2x. **1st Produce of Dam, World Dairy Cattle Show, 2nd, Minn. State Fair, 1969.** This Produce were members of 1st Sr. Get, Minn. and World Dairy Cattle Show, 1969.

A "Dari Roger" Out Of A "G. Falcon"

SPRING RIDGE GREGORY
Born November 10, 1967
Sire: Roetta Dari Roger
A son of Western Glow Darimost, AI GOLD STAR SIRE, and out of Roetta Rose's Rosetta (E–93%), 14180 – 721 – 2-11DHIR – 305 – 2x, 15530 – 883 – 3-9DHIR – 354 – 2x, 17590 – 834 – 5DHIR – 305 – 2x, 13557 – 676 – 6-4DHIR – 195 days – 2x. Record was being made on show circuit, prior to being killed in a truck accident. **The "ROSE" Family.**
Dam: Spring Ridge Gleem (VG)
12416–658–3-0DHIA–305–2x
12428–663–4-5DHIA–305–2x
12090–663–5-5DHIA–305–2x
A daughter of Spring Ridge G. Falcon, 9 daughters average 11218 lbs. MILK, 550 lbs. FAT, an INCREASE of +1,541 lbs. MILK, +71 lbs. FAT, 7 classified average 88.4%, 2 E – 5 VG.

The sire of "ELIOT" – **Spring Ridge Northern Lad** – is quite a bull! We used him mostly on grades, but once we saw what we had we used him heavily. He was Jr. Ch., Minn., 1962, 1st 2-Year-Old, Res. Gr. Ch., Minn., 1963.
14 tested daughters, 18 records, average 10960 – 552, actual, av. classification 84.6%, 12 head, includes 6 grades –
Flapper (grade), VG '65 '67
15775–779–3-4–305–2x
Sparky D (grade)
12891–689–4-8–305–2x
Sherburne Prairie L. Alta, D '67
10460–564–3-5DHIR–305–2x
Sherburne Prairie L. Dora, VG '68
11300–466–2-10DHIR–305–2x
Sherburne Prairie L. Effie, VG '68
9700–458–2-4DHIR–305–2x
Joyce (grade), VG '65
10574–555–2-11–305–2x
Sherburne Prairie L. Lydia, VG '67 '68
9100–535–3-1DHIR–305–2x

Full Sister To H Georgia, Honorable Mention ALL-AMERICAN Junior Yearling, 1968

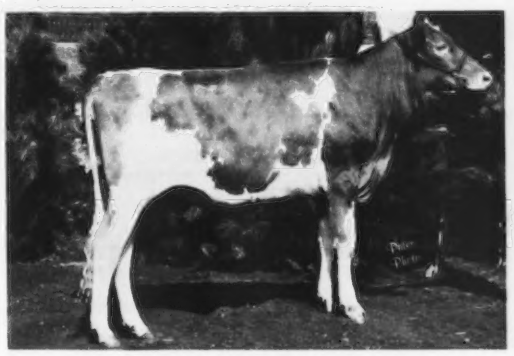

SHERBURNE PRAIRIE H. VALORIE
Born May 5, 1967
1st prize Junior Yearling Heifer and Junior Champion at Dairy Cattle Congress, Minnesota State Fair, Northwest Wisconsin District Show and Dunn County Fair, 1968. Grand Champion, Dunn County, 1968.

A "Northern Lad" Out Of Our Excellent "Jolly Eloise"

SHERBURNE PRAIRIE L. ELIOT
Born August 11, 1968
Sire: Spring Ridge Northern Lad
A son of Curtiss Candy Verity Lad and out of Spring Ridge Geraldine (VG 3 times), 1st Sr. Yr., Jr. Ch., Wis., 1958.
Dam: Sherburne Prairie Jolly Eloise
EXCELLENT 4 TIMES
12200–668–5DHIR–305–2x
11760–627–6-5DHIR–305–2x
9940–520–7-6DHIR–305–2x

"ELIOT" is a maternal brother to Sherburne Prairie G. Elaine (VG '67 '68), 11550 – 540 – Jr2DHIR – 305 – 2x. 13640 – 674 – Jr3DHIR – 305 – 2x, 15010 – 679 – Sr4DHIR – 305 – 2x.

A ¾ Sister To The Sire Of "L. ELIOT" And Dam Of "G. Falcon" – He Sire Of "Gleem," Dam Of "GREGORY"

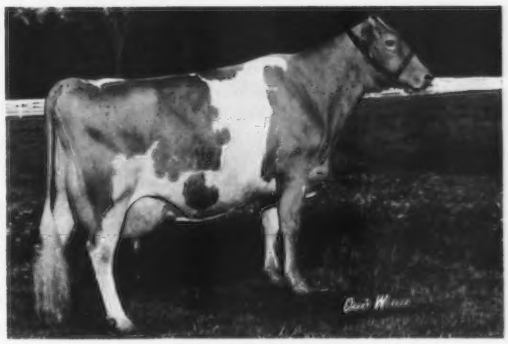

Spring Ridge L. Grace
Excellent 7 times – 94%
14146–708–6DHIA–305–2x
15044–739–7DHIA–305–2x
Sr. & Gr. Ch., Wisconsin State Fair, 1963, 1965. Now owned by Raemelton Farm. Sr. & Gr. Ch., Ohio State Fair, 1968.

Mr. and Mrs. Neil R. Govin
Tel. Menomonie CE 5-7453

R. 2, Menomonie, Wisconsin 54751
Farm located 4 miles east of Menomonie, on Hwy. 12, 1½ miles north on E to Rusk, or ¼ mile off Interstate 94, exit on B.

HAPPY HOLLOW GUERNSEY FARM

NEXT TO YOURS, THE FINEST GUERNSEY HERD IN WISCONSIN

GEORGE D. PETERSON
Owner

WILSON, WIS. 54027

Our 9th Classification . . . . ALL Above The Line

35 HEAD . . . 3 EXCELLENT - 49 VERY GOOD - 13 DESIRABLE

We now have in our herd . . . 79 Classified Cows . . . 5 EXCELLENT - 59 VERY GOOD - 15 DESIRABLE . . . ALL ABOVE THE LINE

October 30 1968	GENERAL APPEARANCE												Over All Rating
				Feet and Legs					Mammary System				
	Rating	Breed Character	Shoulders	Fore	Hind	Rump	Dairy Character	Body Capacity	Fore Udder	Rear Udder	Teats	Rating	
Excellent			9			3	9	8	6	5	6	6	3
Very Good	41	17	35	21	7	35	38	45	37	47	34	35	49
Desirable	21	43	20	39	48	27	18	12	21	13	24	23	13
Acceptable	3	5	1	5	10				1		1	1	

3 GENERATIONS OF EXCELLENTS –

Happy Hollow Amy (E 5 times)
11490–616–2DHIA–333–2x

Happy Hollow Lenore (E '65 '67 '68)
13670–607–6DHIR–305–2x
A Flash out of Amy.

Happy Hollow F. Sonata (E '68)
A Violet's Flash out of Lenore.
15209–701–5-11DHIA–305–2x

We have in our herd . . . . 36 classified daughters of –

HAPPY HOLLOW VIOLET'S FLASH

1 EXCELLENT – 25 VERY GOOD – 10 DESIRABLE

We have two young bulls out of Happy Hollow Sandy (VG 8 times), 13436 – 809 – 3DHIA – 365 – 3x, lifetime average 696 lbs. fat. The bulls are **HAPPY HOLLOW FAME**, born February 23, 1966, a son of Henslee Farms V. Fame, GOLD STAR – AI GOLD STAR SIRE; **HAPPY HOLLOW DARI GENERAL**, born December 15, 1967, a son of Western Glow Darimost, GOLD STAR – AI GOLD STAR SIRE.

Sandy is also the dam of Happy Hollow Sandy's Nina (E '67 '68), she by Flash. More about the **Sandy family** in a later issue.

We are breeding to two double FLASH grandsons and to AI sires like Darimost and Top Command.

Occasionally we can spare a few females

Farm Location: 1/10 mile south, 1 mile west, ¼ mile south of Interstate Highway 94 at 128 Interchange.

FERN HILL GUERNSEY FARM

R.F.D. 2, Menomonie, Wisconsin 54751

Joe Cramer & Sons, Owners — A Century Farm
Tel. 235-5952

GUERNSEYS SINCE 1898

Welcome To Wisconsin — HOST STATE FOR THE ANNUAL MEETING OF THE AMERICAN GUERNSEY CATTLE CLUB – MADISON, MAY 20–22.

We Are Breeding To Top AI Sires

LOCKSHORE K. FORESQUIRE
ROSEWOOD NONA'S AMBASSADOR
NORGERT'S ROYAL NANCE
ROETTA DARI ROGER

When You Are In DUNN COUNTY, Plan To Visit FERN HILL FARM.

BIRCHWOOD GUERNSEY FARM

Built On The Blood Of Proved ABS Sires

We have in our herd some top daughters by BURGER'S PLACE BILLY, McDONALD FARMS MISTER ZELL, and HOMINY HILL VICEROY.

We are now breeding to the BIG 3 at ABS

HOUSLEY'S J. CHAMPION, USDA Summary 9/69, a Pred. Diff. of +934 lbs. MILK, +42 lbs. FAT. Sire of the Champion Uddered Cow at the National in 1968 and again in 1969. Sire of the Senior and Grand Champion, National Guernsey Show, 1969.

CLEVERLANDS GENERAL ELDORADO, USDA Summary 9/69, a Pred. Diff. of +703 lbs. MILK, +22 lbs. FAT.

MAGNOLIA FLASH CORINTHIAN, USDA Summary 9/69, a Pred. Diff. of +575 lbs. MILK, +27 lbs. FAT, 69% Repeatability.

Our herd has been on DHIA test for the past 20 years

Welcome to Wisconsin, and the Annual Meeting of The American Guernsey Cattle Club, MADISON, MAY 20–22.

WHEN IN FOND DU LAC COUNTY, PLAN TO VISIT BIRCHWOOD FARM. Visitors Always Welcome.

Theo L. and Sidney Welles, Owners, P.O. Box 1, Rosendale, Wisconsin 54974

The farm is located on Hwy. 23 at the Rosendale Limits. Tel. 872-2694.

A Daughter Of "BLOSSOM" Tops Her Class At The Tri-County Parish Show

ARTIE A. ACME'S PETAL – Born September 18, 1967

Sire: **Hominy Hill Acme,** USDA SILVER STAR SIRE 5/68. Latest USDA Summary 9/69 . . 47 daughters, 10 herds average 12782 lbs. MILK, 598 lbs. FAT, a Pred. Diff. of +481 lbs. MILK, +19 lbs. FAT, 44% Repeatability, 39 classified average 84.3%.

Dam: **Artie A Bud's Blossom** (VG twice–87%), 13330 – 669 – 2-4DHIR – 365 – 2x (ACTUAL), 15580 – 724 – 3-10DHIR – 365 – 2x (ACTUAL). Sire: **Roetta Rose Master's Bud** (the Excellent, GOLD STAR "ROSE" Family). Dam: **Artie A. Virgil's Virginnia,** 11130 – 515 – 2-1DHIR – 305 – 2x.

PETAL was 1st prize Senior Yearling, Tri-County Parish Show, 1969. She was a member of our Junior Get by Hominy Hill Acme, 3rd at the Wisconsin State Fair, 1969. **We have several "ACME" daughters in our herd – we like them! PETAL will be consigned to the National Sale in May.**

We are also breeding to other top AI sires, including **LOCKSHORE K. FORESQUIRE**, USDA Summary 9/69 . . 22 daughters, 2 herds average 12026 lbs. MILK, 597 lbs. FAT, a Pred. Diff. of +160 lbs. MILK, +12 lbs. FAT, 22 classified average 85.7%.

Our herd has been classified 4 times, and is on both DHIA and DHIR test.

1969 PRODUCTION . . . 39 cows on DHIA average 11130 lbs. MILK, 507 lbs. FAT. On DHIR we completed 19 records that averaged 10644 lbs. MILK, 497 lbs. FAT.

Welcome to the Annual Meeting of The American Guernsey Cattle Club, MADISON, MAY 20–22.

When in FOND DU LAC COUNTY, plan to visit our herd.

ARTESIA ACRES

Howard B. Sattler
Route 1, Box 240
Malone, Wisconsin 53049

A "Billy" Son Out Of Our Excellent "King Hal"

KNIGHT FARMS BILL – Born December 24, 1967. 1st Bull Calf, Jr. Ch., 1st Yr., Jr. Ch., Tri County Show, 1968, 1969. Sire: **Burger's Place Billy**, GOLD STAR – AI GOLD STAR SIRE.

His Dam – Excellent

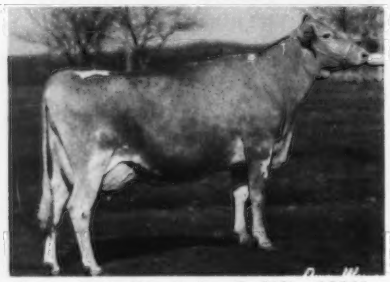

Knight Farms Butterfat Belle (E '68), 12041 – 573 –3-2DHIA – 310 – 2x, 14322 – 731 – 4-3DHIA – 344 – 2x. 1st 3-Year-Old, Best Uddered 3-Year-Old, Wis. State Fair, 1968, 1st 3-Year-Old, Sr. & Gr. Ch., Tri County Parish Show, 1968, 1st 4-Year-Old, 1st Best Uddered 4-Year-Old, Wis., 1969. A daughter of Mulhocaway Butterfat King Hal.

His Dam's Udder

Udder of Knight Farms Butterfat Belle
EXCELLENT in Fore Udder
EXCELLENT in Rear Udder
EXCELLENT in Teats
EXCELLENT Mammary System
1st Best Uddered 3-Year-Old, 1st Best Uddered 4-Year-Old, Wis. State Fair, 1968, 1969.

We are also breeding to Top AI sires like – HOUSLEY'S J. CHAMPION, USDA Summary 9/69 . . 21 daughters, 2 herds av. 14399 lbs. MILK, 649 lbs. FAT, **a Pred. Diff. of +934 lbs. MILK, +42 lbs. FAT**, 17 classified av. 85.8%. Sire of the National Champion Uddered Cow at the 1968 and 1969 National. Sire of the Senior and Grand Champion, National, 1969. **MAGNOLIA FLASH CORINTHIAN**, USDA Summary 9/69 . . 103 daughters, 21 herds av. 10934 lbs. MILK, 495 lbs. FAT, **a Pred. Diff. of +575 lbs. MILK, +27 lbs. FAT**, 69% Repeatability, 67 classified av. 82.8%

Our Rolling Herd Average, January, 1970 was 10399 lbs. milk, 5.0%, 521 lbs. fat, 43 records. We classified for the first time in 1968, and we had 1 Excellent, 5 Very Good, 15 Desirable cows in the herd.

When In Mid-Wisconsin, Plan To Visit Our Farm

Arnold and Keith Knight, Owners
Route 2, Markesan, Wis. 53946
Tel. 394-3027

KNIGHT FARMS
1 mile south of Kingston
on State Hwy. 44

GUERNVILLE FARM
Route 5
Fond du Lac, Wisconsin 54935

David Balson Tel. 921-5727
Charles Balson Tel. 921-2482

We are breeding to top AI sires

NORTHERN HERMES, USDA GOLD STAR SIRE 1/68. USDA Summary 5/69 . . a Pred. Diff. of +743 lbs. MILK, +16 lbs. FAT, 85% Repeatability.

LYRENE MAY ROSE PRINCE, USDA Summary 9/69 . . a Pred. Diff. of +239 lbs. MILK, +17 lbs. FAT, 39% Repeatability, 42 classified average 86%.

LYRENE TOP DOMINO – tall, stretchy, power-chested, extra good in feet and legs. A son of Gayoso View Top Command, AI GOLD STAR SIRE 9/68, and out of Lyrene Maestro's Dora (E 5 times), 16710 – 813 – 5DHIR – 305 – 2x, a double Lyrene King's Emory, GOLD STAR SIRE. Dora is out of Lyrene Emory's Nellie, GOLD STAR DAM.

We have been busy completing a mechanized shed for our bred heifers.

When in FOND DU LAC COUNTY, plan to visit GUERNVILLE FARM.

Visitors Always Welcome

FAIR OAKS FARM

R.R. 1, Malone, Wisconsin 53049
Weldon A. Peterson & Sons
Tel. 414–795-4117

The Herd Is Being Built On East Central Breeders Association Cooperative AI Sires

We have used –

FRANCHESTER CECILIA'S MODEL (G-119)
HOMINY HILL ACME (G-133)
Silver Star Sire 5/68

MAPLEWOOD ROYALIST'S BRIGADIER (G-113)
Triple Gold Star Sire (Canada)

FAUVER HILL HAL'S ORBIT
Sire: Mulhocaway Butterfat King Hal, 30 daughters sold in the Valleyland Dispersal for an average of $1,136 per head.

FOR SALE
A good selection of 8 or 10 Bred Heifers

When you are in FOND DU LAC COUNTY, plan to visit our herd.

STOCK FOR SALE – VISITORS WELCOME

MEADOW BROOK GUERNSEYS

FOUNDED ON THE BLOOD OF TOP AI SIRES

SEVERAL OUTSTANDING DAUGHTERS IN OUR HERD

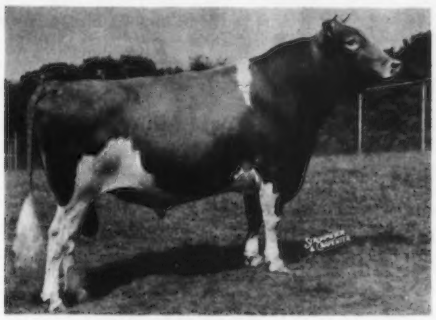

MULHOCAWAY BUTTERFAT DISPATCH
USDA GOLD STAR SIRE 5/68. 720 daughters, 338 herds average 10118 lbs. MILK, 487 lbs. FAT, a Pred. Diff. of +314 lbs. MILK, +26 lbs. FAT, 95% Repeatability, 250 classified average 83.6%.

More BUTTERFAT Blood

Through the use of –

FAUVER HILL HAL'S ORBIT
Born March 11, 1965

"Orbit" is a beautiful individual. He is growthy, with flatness of bone and rump, that reflects his great dairy inheritance. He stands on a good set of feet and legs.

Sire: **Mulhocaway Butterfat King Hal**
30 daughters sold in the Valleyland Dispersal at an average of $1,136 per head.
Dam: **Church Lane Opal (VG)**
18463–880–7DHIR–365–2x
20640–1012–9DHIR–365–2x
20700–968–10DHIR–365–2x

We also breed to IDEAL'S TRISUPER and McDONALD FARMS SUPREME DEANIE – both are AGCC GOLD STAR SIRES.

OUR HERD IS ON DHIA, and we have 60 milking cows

When In FOND DU LAC COUNTY, Plan To Visit MEADOW BROOK FARM

Kenneth E. Bock
R. 1, Malone, Wisconsin 53049
Tel. 414–795-4145

MEADOW BROOK FARM
Located on Hwy. 55 and 151, 15 miles north of Fond du Lac in the village of Calumetville.

Ver-Lo Farm

3½ miles southwest of Ripon on County Trunk KK

Vernon Thelke, Route 2, Box 62, Ripon, Wis. 54971
Tel. 748-3510

We Are Breeding To Top ABS Sires

Bulls like –

HOUSLEY'S J. CHAMPION, USDA Summary 9/69 . . **a Pred. Diff. of +934 lbs. MILK, +42 lbs. FAT.** Sire of the Senior and Grand Champion, National, 1969. Sire of the Champion Uddered Cow, National, 1968 and again in 1969.

MAGNOLIA FLASH CORINTHIAN, USDA Summary 9/69 . . **a Pred. Diff. of +575 lbs. MILK, +27 lbs. FAT, 69% Repeatability.**

CLEVERLANDS GENERAL ELDORADO, USDA Summary 9/69 . . **a Pred. Diff. of +703 lbs. MILK, +22 lbs. FAT.**

Our herd is on DHIA test. During 1968 we completed 28 records that averaged 11116 lbs. MILK, 535 lbs. FAT. **We are continuing to maintain this production.**

When in **FOND DU LAC COUNTY,** plan to visit **VER-LO FARM.**

Visitors Always Welcome

JIMCO FARM

2 miles east of Peebles, 7 miles east of Fond du Lac

James D. Costello, owner
Tel. 921-2521
3103 Ledge Road, Route 1, Box 406
Malone, Wisconsin 53049

We have in our herd, several daughters by –

NORGERT'S ROYAL NANCE DEWDROP

A son of Norgert's Royal Nance, GOLD STAR – AI GOLD STAR SIRE, and from the great "Dewdrop" family.

NORGERT'S B.A. JOEY

A son of Norgert's Bea Alexis, he by Rosewood Royal Aristocrat, AGCC GOLD STAR SIRE 4/59, and out of Boulder Bridge L. Alexis, GOLD STAR DAM, and dam of a GOLD STAR SIRE.

We are breeding to top AI sires, like –

LOCKSHORE K. FORESQUIRE
MAPLEWOOD ROYALIST'S BRIGADIER
NORGERT'S ROYAL D. SCOTSMAN

When in FOND DU LAC COUNTY, plan to visit our herd.

Visitors Always Welcome

WE ARE BREEDING TO TOP AI SIRES AND BUILDING ON THE BLOOD OF PROVED COWS AND COW FAMILIES

HERD SIRES IN SERVICE
HANOVER HILL FAME SUCCESS
SILVER STAR SIRE
Service sire to 10
NORGERT'S ROYAL NANCE
GOLD STAR – AI GOLD STAR SIRE
Service sire to 20
GAYOSO VIEW FAME'S FOREMOST
SILVER STAR SIRE
Service sire to 16
LYRENE TOP DOMINO

We plan to concentrate on the NANCE – SUCCESS combination.

A "Success" Daughter

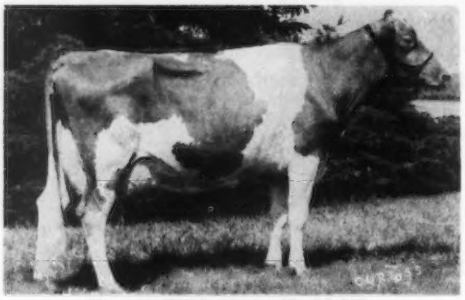

Hanover Hill S. Cheryl (E–93.5%)
All-American 3-Year-Old, 1967.
*18430–861–3-6DHIR–305–2x
17250–811–4-6DHIR–305–2x

OUR "BEATRICE" FAMILY

JONES DAIRY FARM BEATRICE
12163 – 615 – 6DHIA – 316 – 2x, 12425 – 582 – 8DHIA – 365 – 2x. She is sired by **Shantituck Chums Jimmy,** and is the dam of the 2 daughters listed –

JONES DAIRY FARM EUREKA
10107 – 535 – Jr3DHIA – 309 – 2x, 11276 – 557 – 5DHIA – 302 – 2x, 11584 – 613 – 6DHIA – 365 – 2x. A daughter of **Eagle Valley N. Lomen** and out of **"Beatrice."**

JONES DAIRY FARM HOPE
9346 – 470 – Jr2DHIA – 301 – 2x, 11386 – 625 – Jr3DHIA – 358 – 2x. A daughter of **Lookout Valley Rose Flash** and out of **"Beatrice."**

4 DAUGHTERS BY "N. LOMEN" THAT ARE IN THE HERD

JONES DAIRY FARM EDITH
11981–584–5DHIA–365–2x
JONES DAIRY FARM ESTER
10582–542–5DHIA–363–2x
JONES DAIRY FARM EUNICE
9163–541–Jr2DHIA–365–2x
JONES DAIRY FARM DIXIE
9810–579–Jr3DHIA–299–2x

These 4 cows are paternal sisters to "EUREKA" – one of the daughters of "BEATRICE," listed above.

WELCOME TO WISCONSIN AND THE ANNUAL MEETING OF THE AMERICAN GUERNSEY CATTLE CLUB, MADISON, MAY 20–22. **WHEN IN JEFFERSON COUNTY PLAN TO VISIT OUR HERD.**

JONES DAIRY FARM – Route 3, Box 28, Fort Atkinson, Wisconsin 53538
"Overlooking The Beautiful Rock River"
Located near the South City Limits – 1 mile west of the Jones sausage plant.

JONES DAIRY FARM, INC., Owners — **Vernon J. Magsamen, Manager**
Telephone 414–563-2813

LANGMANOR GUERNSEYS

Rich in the blood of Mulhocaway Butterfat King Hal and Yellow Creek Jewel Supreme.

We have in the herd, 5 by "Jewel Supreme," 7 by "King Hal."

In Service . . . A "King Hal" Son Out Of A "Jewel Supreme"

LANGMANOR MAJOR – Born July 23, 1966
Dam: Glenwood S. Margaret (VG)
12196–656–Sr2DHIA–365–3x
12611–631–Sr3DHIA–365–3x
12533–627–5DHIA–365–2x

In addition to "Jewel Supreme" and "King Hal" we are breeding to Roetta Dari Roger.

FOR SALE . . . A "Dari Roger" son out of –

LANGMANOR BFT. QUARTUS NOREEN (VG)
12347–693–Sr2DHIA–365–3x
11749–643–Sr3DHIA–316–3x
12215–731–Sr4DHIA–356–2x
11720–669–5DHIA–351–2x
12659–719–7DHIA–341–2x

Sire: **Yellow Creek Butterfat Quartus,** a son of Yellow Creek S. Quilly, 15593 – 929 – 5HIR – 365 – 2x, one of 4 full sisters by "Jewel Supreme" from the Gold Star "Queen" family.

Send for price and pedigree on the "Dari Roger" son out of "Noreen."

On the way to or from the 1970 Annual Meeting Convention, Madison, May 20–22, stop and visit our herd – 50 miles south of Madison. **Visitors always welcome.**

Gene Burlingham & Sons
Route 1
Palmyra, Wisconsin 53156
Tel. 414–495-2331

LANGMANOR FARM
1½ miles north of Palmyra on County Trunk E.

1930 TREWYN GUERNSEYS 1970

A FOUNDATION SIRE . . .

TIDELAND JASON'S HERALD, GOLD STAR SIRE

Several of his daughters and daughters by another former sire – **TIDELAND JASON'S ACTOR** – are being bred to –

TIDELAND BUD'S HERO
Born June 5, 1962

Owned jointly with Curtis Orchard, Eagle, Wisconsin.

Sire: **Roetta Rose Master's Bud,** a proved son of Cedarcroft Master's Sweepstake, GOLD STAR SIRE, and out of Roetta Rose (E 3 times), 15030 – 793 – 16HIR – 365 – 2x, 3 tested daughters, 2 E, one is a GOLD STAR DAM.

Dam: **Tideland Doug's Hedy (VG 6 times), 9 records include** 15645 – 914 – 8HIR – 365 – 2x.

We have also bred some to **TREWYN'S ORLANDO,** a son of **Tideland Jason's Actor** out of a daughter of Tideland Jason's Herald.

When in Jefferson County, plan to visit our herd.

The farm is located on County Trunk E, 2 miles north of Palmyra.

Lawrence Trewyn — **Palmyra, Wis. 53156**
Tel. 495-2334

A FOUNDATION COW . . .

TREWYN'S DAIRY GIRL (D)

Lifetime Production . . 89,802 lbs. milk, 4,282 lbs. fat, last record incomplete
11780–610–5DHIA–349 days–2x
12290–630–9DHIA–319 days–2x

A daughter – WAFLE'S MONARCH'S DAISYGIRL (VG)
5 lactations, 57,509 lbs. milk, 2,445 lbs. fat, including –
12844–577–5DHIA–365–2x
15805–631–6DHIA–365–2x

We will sell either one of these bulls

A son . . . . WAFLES D.G. CHAMPION
Born March 19, 1969
Sire: Housley's J. Champion
Silver Star Sire

A grandson . . . . WAFLES DAISY'S DUKE
Born July 22, 1969
Sire: Walker Farms Grand Duke

Another DAM–DAUGHTER Pair In Our Herd

WAFLE'S MONARCHS FAIRY (VG)
11178–489–Sr4DHIA–340 days–2x
10510–497–6DHIA–294 days–2x
She is the dam of –
WAFLE'S KNIGHT'S FAITH (VG)
9863–478–Sr2DHIA–365–2x
10933–523–Sr4DHIA–344 days–2x

Welcome To The Annual Meeting Of The American Guernsey Cattle Club, Madison, Wisconsin, May 20–22.

WHEN IN JEFFERSON COUNTY, PLAN TO VISIT OUR HERD

Bernard J. Wafle & Family
Route 1
Helenville, Wis. 53137
Tel. 414–674-2397

WAFLES FARM
5 miles east of Jefferson on Hwy. 18, north side of the road.

LONE CHESTNUT FARM

100 HEAD . . . Our December, 1969, Rolling Herd Average on 47.6 cows was 10413 lbs. MILK, 5.0%, 516 lbs. FAT (ACTUAL).

Breeding Guernseys For 40 Years

A Few Of Our Cows –

Lone Chestnut Janie
13147–571–6DHIA–320 days–2x
16199–704–7DHIA–347 days–2x
Janie is the dam of –
Lone Chestnut Joyce
A daughter of Northern Hermes, with 11329 – 554 – Sr2DHIA – 324 days – 2x, projected at 602 lbs. fat as a Sr3.

Lone Chestnut Elsie
11726–634–Jr3DHIA–333 days–2x
12661–681–Sr4DHIA–326 days–2x

Fawndaway H. Love
12354–643–Jr3DHIA–306 days–2x
13926–761–Jr4DHIA–365 days–2x

We are breeding to AI sires – bulls like Mulhocaway Butterfat King Hal, Northern Hermes and Lockshore K. Foresquire.

We are proud to produce milk for the Golden Guernsey Market, and to sell under the label.

When in Jefferson County, plan to visit our herd.

Clarence Draeger & Sons
Route 2
Fort Atkinson, Wis. 53538
Tel. 414–563-5787

LONE CHESTNUT FARM
On Hwy. N about 4 miles S.E. of Fort Atkinson.

FOUNDATION COWS AT CITY VIEW FARM

High Cow For Milk – All Ages – 305 days–2x In Wisconsin, 1968

RIDGEVIEWS FAME'S LOTUS – Purchased in 1966 as an open heifer

18593 – 719 – Sr2DHIA – 305 – 2x, 21039 – 834 – Sr2DHIA – 365 – 2x, (milked 77.5 lbs. her high day), 19180 – 721 – Jr4DHIR – 305 – 2x (milked 96 lbs. her high days in March and April). **She is bred to Housley's J. Champion, and we already have a yearling daughter by "Champion."**

A Paternal Sister To "LOTUS"

GAYOSO VIEW FAME'S DEBBY (E 5 times)
*19413–823–Sr4HIR–365–2x
*23354–874–6HIR–305–2x
Twice a Reserve All-American, twice an All-American Aged Cow. Twice a National Grand Champion.

A daughter of Henslee Farms V. Fame, AI GOLD STAR SIRE.

OTHER FOUNDATION COWS IN OUR CITY VIEW GUERNSEY HERD

A "King Hal" Daughter – HAL'S F.C. BETH OF SALEM (VG–87.5%), 13456 – 684 – 5DHIA – 342 days 2x, 13251 – 622 – 6DHIA – 319 days – 2x, 12740 – 613 – 7DHIA – 307 days – 2x. **She is bred to Housley's J. Champion.**

A Gilderdale Golden Valor Daughter – PRIEDEMAN FARMS WALLIS, 12329 – 668 – Jr3DHIA – 305 – 2x, 12224 – 669 – Jr4DHIA – 316 – 2x, 13665 – 640 – 6DHIA – 329 – 2x, 13714 – 671 – 7DHIA – 305 – 2x. Bred to Rosewood Nona's Ambassador.

Also: UNEEDA V. FLAME NANCY (VG) 13980–694–Jr4DHIR–340–2x
PRIEDEMAN FARMS BERIT 14788–628–7DHIA–321–2x
CITY VIEWS STARCREST 14377–611–Jr2DHIA–326–2x

We are breeding to top AI sires, bulls like Housley's J. Champion (7 daughters in the herd, 30 bred to him), Rosewood Nona's Ambassador, Lyrene Top Domino, Hanover Hill Fame Success.

We look forward to seeing you at the Annual Meeting of The American Guernsey Cattle Club, Madison, Wisconsin, May 20–22. When in Jefferson County, plan on visiting our herd.

Warren A. Smith & Sons
432 Fremont Street
Watertown, Wisconsin 53094
Tel. 414–261-1693

CITY VIEW FARM
Turn north on Fremont St. off West Main Street in Watertown.

A FOUNDATION COW –

FLORRIE FRAN (VG)
(Left the herd at 16 years of age)
14837–4.8%–715–9-11DHIA–365–2x
12 lactations total 161,751 lbs. milk, 7,745 lbs. fat.

She is the dam of these 2 brood cows –

FLUFF FLORRIE
12161–5.3%–630–Jr2DHIA–365–2x
12674–5.3%–673–Sr3DHIA–365–2x
12660–5.3%–676–5DHIA–320–2x
13143–5.2%–678–6DHIA–349–2x
13537–5.4%–731–7DHIA–335–2x

FAITH FLORRIE (VG)
9280–434–Jr2–327 days–2x (OS)
10175–506–Jr3–305 days–2x (OS)
12664–642–Sr4–359 days–2x (OS)
13573–689–5yrs–338 days–2x (OS)
12650–621–6yrsDHIA–334 days–2x
11784–541–7yrsDHIA–325 days–2x
12883–613–8yrsDHIA–339 days–2x
14121–702–10yrsDHIA–360 days–2x
10726–503–11yrsDHIA–365 days–2x
11987–575–12yrsDHIA–365 days–2x

We are breeding to top AI bulls. The first 2 daughters by Magnolia Flash Corinthian, GOLD STAR SIRE, are on test –

FAUNROWS FAYDELL
4733–267–Sr2DHIA–136 days–2x
Projected to 537 lbs. fat

FAUNROWS FONDA
8419–456–Jr2DHIA–272 days–2x
Projected to 492 lbs. fat

Faydell and Fonda are ¾ sisters from the "Fairy" family.

We also have in our herd several very nice calves by Housley's J. Champion, SILVER STAR SIRE.

We Test . . . We Classify . . . When in Jefferson County, plan to visit our herd.

Glen Schwemmer, Owner
Route 3, Box 558
Fort Atkinson, Wis. 53538
Tel. 414–563-5746

FAUNROWS FARM
5 miles west of Fort Atkinson on Hwy. 106, Schwemmer Road, north

Presenting . . . A Few Of Our Cows

Erlyn Acres Kate (VG)
11631–4.9%–566–Jr2–347–2x (OS)
11969–4.9%–582–Jr3–355–2x (OS)
12010–4.6%–557–Jr4–328–2x (OS)
12270–4.8%–595–5DHIA–353–2x
She is the dam of a "King Hal" daughter –
Erlyn Acres Kunee
10603–550–Sr2DHIA–326–2x

Erlyn Acres Karrie
10018–5.0%–498–Sr2DHIA–346–2x
She is by "King Hal" out of Erlyn Acres Karlee (VG), a maternal sister to "Kate," above.

Weg Acres Desire
11320–4.2%–487–7-7–365–2x (OS)
11983–4.3%–512–9-9–365–2x (OS)
10646–4.2%–452–10-11–337–2x (OS)
12228–3.8%–469–12-1–308–2x (OS)

We are breeding our daughters of Mulhocaway Butterfat King Hal to Roetta Dari Roger.

When In Jefferson County, Plan To Visit Our Herd.

We Welcome Our Fellow Guernsey Breeders From Other States To The Annual Meeting Of The American Guernsey Cattle Club, Madison, Wisconsin, May 20-22. See you at Madison!

ERLYN ACRES
3 miles west of Fort Atkinson on 106, then ¼ mile north on Kunz Road.

Earl R. Heiden, Owner Tel. 414–563-3187
Route 3, Fort Atkinson, Wisconsin 53538

OUR HERD IS FOUNDED ON THE BLOOD OF THE "FANITA" FAMILY

A Great Brood Cow –

WEG ACRES FANITA (VG 5 times–87.5% at 11 years of age)
9 lactations total 121,354 lbs. milk, 5,680 lbs. fat (ACTUAL)

14436–682–5-6DHIA–365 – 2x
16077–766–8-11DHIR–340–2x
14760–624–10DHIR–305–2x
15320–704–11DHIR–305–2x

She is the dam of –

Weg Acres Fay (VG '67 '68–88%)
10540–521–Jr3DHIR–305–2x
11870–586–Jr4DHIR–305–2x
A daughter of Burger's Place Billy, GOLD STAR SIRE. She has a daughter by Western Glow Darimost.

"Fanita" is also dam of – **Weg Acres Faith**, a yearling also by "Billy" and **Weg Acres Prince Fara**, by Lyrene May Rose Prince, her last calf.

A Granddaughter – A "King Hal" Out of "Fay" – above –

Weg Acres Hal Fern (VG '68–87%), 8020 – 434 – 2DHIR – 305 – 2x, 10410 – 615 – 3DHIR – 305 – 2x. She has a yearling by Lockshore K. Foresquire, and a bull calf by Maurana S. Butterfat Gondolier.

Weg Acres Val Flossy (VG '68)
10354–479–3-3DHIR–305–2x
10460–490–4DHIR–305–2x
A daughter of McDonald Farms Jolly Val, GOLD STAR SIRE. She has two daughters by Western Glow Darimost, the oldest just fresh, and milking real good.

Our herd has been classified 9 times. On our last classification we had 11 VG – 8 D cows. All were above the line.

We are breeding to top AI sires – bulls like Western Glow Darimost, Lockshore K. Foresquire, Maurana S. Butterfat Gondolier, and Roetta Dari Roger.

Welcome to Wisconsin – Host State For The 1970 Annual Meeting Of The American Guernsey Cattle Club, Madison, Wisconsin, May 20–22. Whenever you are in Jefferson County, plan to visit our herd.

Elmer G. Kunz, Owner
R. 3, Fort Atkinson, Wis. 53538
Tel. 414–563-3446

WEG ACRES
3 miles west, just off 106 on Kunz Road.

We Are Building on The Blood Of McDonald Farms Le Royalist

A Le Royalist Daughter

Meadow Green Royal Mindy (VG), 8704 – 509 – Sr2HIR – 365 – 2x, 8260 – 459 – 7DHIR – 305 – 2x, 10130 – 501 – 10DHIR – 305 – 2x. Excellent Mammary System. Gr. Ch., Wis. State Jr. Show, 1963, 1964, 2nd 2 Yrs., Wis., 1961, 3rd 3 Yrs., Wis., 1962, 3rd Produce of Dam, Wis., 1966.

A Le Royalist Daughter

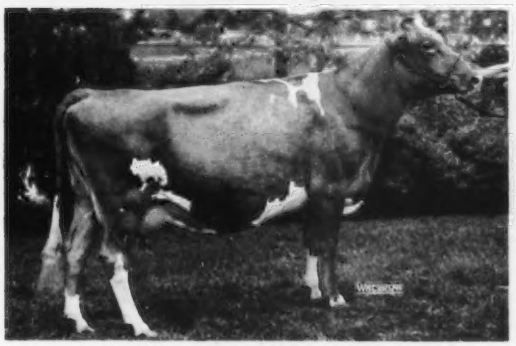

Creek View Princetta (VG), 10550 – 561 – 4DHIA – 305 – 2x, 10064 – 481 – 5HIR – 305 – 2x, 10750 – 500 – 6DHIR – 305 – 2x, 9530 – 432 – 7DHIR – 288 – 2x; on retest, 11678 – 553 – 9DHIR – 271 – 2x (still on test). 1st 4-Year-Old, Wis., 1964.

A 1969 Addition To Our Herd

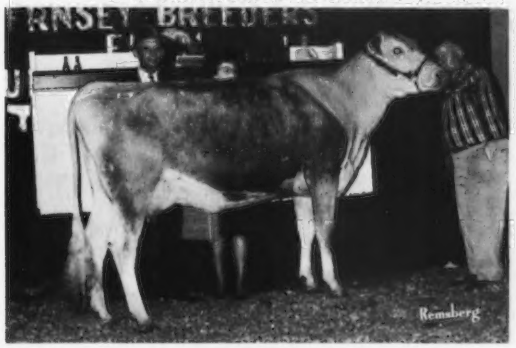

Blakeford Miss Libbymae, 2nd high cow, 3rd high animal, The Guernsey Sale, 1969. Combines the blood of the GOLD STAR "S. Marguerite," "Ideal Nova" and "Libby" families. Sire: McDonald Farms Mister Grandeur, he sire of the Res. A-A 3-Year-Old, 1968, 9026 – 446 – Jr3DHIR – 306 – 2x, she due May 15, 1970 to the service of McDonald Farms Le Royalist. If the calf is a bull he will be retained for use on the daughters of Meadow Green Brilliant.

Granddaughter Of Le Royalist – Daughter Of Royal Flo

Muehling Meadow T. Flo, 9240 – 466 – 2-7DHIR – 329 – 2x; on retest with 10744 – 561 – Sr3DHIR – 288 – 2x (still on test). Gr. Ch., Wis. State Jr. Show, 2nd 3 Yrs. & Under 4, in Jr. Show at Columbus, 1969. 2nd Sr. Yr., 2nd 2 Yrs., Wis., 1967, 1968. 1st 2 Yrs., World Dairy Cattle Show, 1968. 2nd 3 Yrs., Wis., 1st 3 Yrs., World Dairy Cattle Show, 1969.

A Le Royalist Daughter

Muehling Meadow Royal Flo (VG), 9250 – 600 – Jr3DHIR – 299 – 2x. 2nd 3-Year-Old, Int., 1963, 2nd Produce, World Dairy Exp., 1967. 2nd Produce, Wis., 1969.

One Of Doug's Show Ring Winners

Q.O. Ambassadors Viana, owned by Douglas and Helaine Schuth. 1st Heifer Calf, Jr. Ch., World Dairy Show, Wis. State Fair, 1st and Res. Jr. Ch., National Dairy Cattle Congress, 1st, International Livestock Exp., 1st, Southeastern Wisconsin Guernsey Parish Show, 6th, National, 1969.

Welcome To The Annual Meeting Of The American Guernsey Cattle Club, Madison, Wisconsin, May 20–22. WHEN IN JEFFERSON COUNTY, PLAN TO VISIT OUR HERD. Visitors Always Welcome.

August H. Schuth, Owner
R. 2, Fort Atkinson, Wisconsin 53538
Herd Established in 1939.

MEADOW GREEN FARM
5 miles east of Fort Atkinson on Route 106.

Announcing . . . . TAG LANE FARM

Winner of the coveted Elderwood Trophy for the –

HIGHEST MILK PRODUCING GUERNSEY HERD IN WISCONSIN – 1969
42 COWS AVERAGE 13177 LBS. MILK, 640 LBS. FAT

Gale Gordon (left) congratulates Thomas Griswold as he accepts the Wisconsin G.B.A. silver bowl in recognition of the highest milk producing Guernsey cow in Wisconsin in 1969.

FOUR WINDS HAL BONNIE (VG)
18370–836–3-6DHIA–305–2x

TAG LANE FARM had six cows with State Production Leading DHIA records in 1969. Presently we are breeding our herd to these bulls for even higher production in the future.

MULHOCAWAY BUTTERFAT KING HAL – USDA Summary 1/70 . . 875 daughters, 247 herds average 9947 lbs. MILK, 480 lbs. FAT, a Pred. Diff. of -59 lbs. milk, +9 lbs. fat, 96% Repeatability, 450 classified average 84.1%. 30 daughters sold in the Valleyland Dispersal for an average of $1,136 per head.

LOCKSHORE K. FORESQUIRE – USDA Summary 1/70 . . 23 daughters average 11941 lbs. MILK, 594 lbs. FAT, a Pred. Diff. of +137 lbs. MILK, +11 lbs. FAT for the daughters over their herdmates, 22 classified average 85.7%.

LYRENE MAY ROSE PRINCE – USDA Summary 5/69 . . 38 daughters, 8 herds average 11928 lbs. MILK, 581 lbs. FAT, a Pred. Diff. of +239 lbs. MILK, +17 lbs. FAT for the daughters over their herdmates, 42 classified average 86%.

SPRING RIDGE G. FALCON, N.A.L. Proved Sire, 9 daughters, 18 records average 11218 lbs. MILK, 550 lbs. FAT, an actual increase of +1,541 lbs. MILK, +71 lbs. FAT for the daughters over their dams. 7 daughters classified average 88.4%, 2 Excellent, 5 VG.

TAG LANE FARM
Thomas A. Griswold, Owner
Route 1, Box 257A
Ixonia, Wisconsin 53036

Plan To Visit Our Herd – Visitors Always Welcome

Telephone 414–261-9067

Located 2 miles north of U.S. Hwy. 16 on River Valley Road.

A FOUNDATION COW THAT HAS LEFT HER MARK ON OUR HERD

GOLDEN KNOLL IRIS . . . 11 lactations on DHIA total 113,582 lbs. milk, 5,331 lbs. fat, 3,780 days–2x, including 12695 – 4.9% – 621 – 8DHIA – 365 – 2x, 12414 – 4.7% – 586 – 9DHIA – 320 – 2x.

A Daughter – GOLDEN KNOLL L. MAGGIE, 7 lactations total 70,751 lbs. milk, 3,502 lbs. fat, including 10446 – 5.2% – 542 – 5DHIA – 332 days – 2x, 11511 – 4.7% – 538 – 9DHIA – 314 days – 2x. She is dam of **GOLDEN KNOLL LAD'S TAMMY (VG),** 5 records over 10,000 lbs. milk, including 11863 – 5.1% – 610 – Sr2DHIA – 335 – 2x.

We are breeding to **WOODACRES JOLLY DUKE,** a son of McDonald Farms Jolly Val, GOLD STAR SIRE, out of Fond Gay Duchess (pictured below). **10 DAUGHTERS IN OUR HERD, 4 IN MILK, 29 ARE BRED TO "DUKE."**

Dam Of "Jolly Duke"

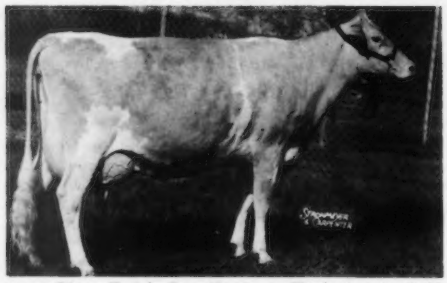

Western Glow Fond Gay Duchess (E 4 times). Sold for $18,500. *17305 – *958 – Jr4HIR – 305 – 2x. All-American 4-Year-Old, 1963, Aged Cow, 1964. Sr. & Gr. Ch., Ch. Best Udder, National, 1964.

A Daughter – GOLDEN KNOLL S. PRIDE, 11672 – 5.3% – 612 – Jr2DHIA – 365 – 2x. She is dam of **GOLDEN KNOLL JUDSON'S PRIDE,** 13020 – 5.0% – 655 – Sr3DHIA – 329 – 2x, 13525 – 5.1% – 684 – 5DHIA – 365 – 2x.

Another Daughter Of "Iris" – GOLDEN KNOLL LAD'S TAFFY, 11442 – 4.9% – 562 – Jr2DHIA – 336 – 2x, 11552 – 4.9% – 567 – Jr3DHIA – 365 – 2x.

"JOLLY DUKE" HAS THAT VAL–FLASH COMBINATION

A daughter, GOLDEN KNOLL JOLLY DENA, sold in the 1968 Great Northern Classic to Elmer L. Ahlbrecht, Waconia, Minn. 11010 – 5.4% – 591 – Jr2DHIA (12540M – 677F – ME – 305 – 2x). Fresh 11/2/69 with a heifer. 2240M – 6.1% – 137F, 48 days – 2x (11800 – 722 – ME). Elmer says she is a top producer with a great desire to milk, and a good disposition.

The first "Jolly Duke" to freshen in our herd – GOLDEN KNOLL JOLLY DIXIE, 10730 – 4.7% – 504 – Jr2DHIA – 337 days – 2x.

We have also bred to ROBERT FARMS ROYAL'S PEER, 14 daughters in our herd, and ROETTA DARI ROGER, 16 daughters in our herd.

We have been selling our milk under the label since the trade-mark was established in 1923. OCCASIONALLY WE HAVE REGISTERED GUERNSEYS FOR SALE. When in Jefferson County, plan to visit our herd. We look forward to seeing you at the Annual Meeting of The American Guernsey Cattle Club, Madison, Wisconsin, May 20–22.

Morris R. Bradley and Sons
Route 2, Fort Atkinson, Wis. 53538
Tel. 414–593-8603

GOLDEN KNOLL FARM
9 miles east of Fort Atkinson on 106, right on Frommander Road ½ mile.

FAUVER HILL FARM

Our Guernseys Have That Sought After Combination

PRODUCTION and TYPE

PRODUCTION . . . GOLD STAR BREEDER 5 CONSECUTIVE YEARS

1968 . . . 65 DHIR records average 13554 lbs. milk, 641 lbs. fat, ME – 305 – 2x. Third High Herd In The Country For Milk With 50–75 Records

1969 . . . 62 DHIR records average 13194 lbs. milk, 641 lbs. fat, ME – 305 – 2x. Ninth High Herd In The Country For Milk With 50–75 Records

TYPE . . .Premier Breeder – Premier Exhibitor, 1969 Wisconsin State Fair

Herd Classified 7 Times. Our last classification was October 28, 1968. **62 HEAD . . . 7 EXCELLENT – 51 VERY GOOD – 4 DESIRABLE – Average 86.7%**

Four Of Our Excellents

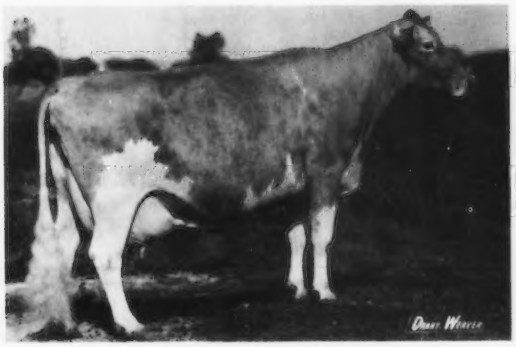

FAUVER HILL EMPRESS (E)
14270–692–3-11DHIR–305–2x
1969 Senior and Grand Champion, Best Uddered Aged Cow, Wisconsin State Fair.

DENNIS FARM BON JOSEPHINE (E)
13688–672–2-7DHIR–326–2x
16332–782–4-7DHIR–309–2x
19020–911–5-7DHIR–365–2x
Dam of FAUVER HILL TOP JUPITER, born Jan. 16, 1967. A "Top Command" – at TRI-STATE BREEDERS, Westby, Wis.

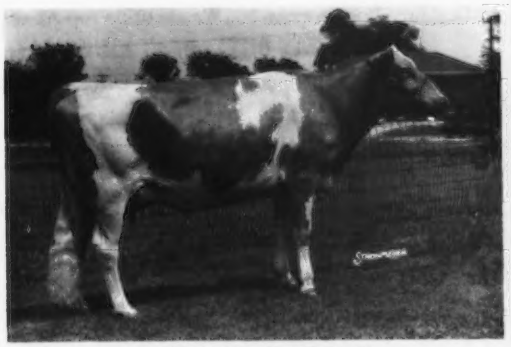

FAUVER HILL FRANNY (E)
Excellent Mammary System, Champion at Western Wisconsin Parish Show, 1968.
14786–839–4-2DHIR–345–2x
14273–797–5-5DHIR–327–2x

BILLY'S SUZANNE OF MONROE (E)
16176–808–3-10DHIR–356–2x
19100–971–4-11DHIR–365–2x
18311–920–6-3DHIR–315–2x

We can usually offer a choice bull calf, backed by excellent type and high production.

FAUVER HILL FARM

Farm located 6 miles east of La Crosse on Hwy. 16. Tel. 783 - 2856

Bernard and Mary Pralle, R. 1, Onalaska, Wisconsin 54650

FALCON And 2 Sons Are In Service At LARKSDALE FARM

The "Grace" And "Rhapsody" Families

SPRING RIDGE REXIE– Born August 12, 1966

Sire: Spring Ridge G. Falcon
9 daughters show an actual increase of +1,541 lbs. MILK, +71 lbs. FAT for the daughters over their dams. 7 classified, 2 E — 5 VG av. 88.4%

Sire: Henslee Farms V. Fame
AI GOLD STAR SIRE
Dam: Spring Ridge L. Grace, E 7 times—94%
15044—739—7DHIA—305—2x
Sr. & Gr. Ch., Wis. State Fair, 1963, 1965

Dam: Spring Ridge G. Rhapsody (VG)
10845—516—6DHIA—314—2x

Another Falcon – A Show Ring Winner – Nominated For ALL-AMERICAN

SPRING RIDGE F. GLADIATOR – Born August 21, 1968. 1st Bull Calf, Jr. & Res. Gr. Ch., World Dairy Exposition, Madison, Wis. 1st Bull Calf and Gr. Ch., Dane Co. Fair and Stoughton Jr. Fair, 2nd Bull Calf, Wisconsin State Fair.

Sire: Spring Ridge G. Falcon (See sire of Rexie — Opposite)
Dam: Spring Ridge Glow (VG—89%)
11494—577—5-0DHIA—305—2x
3 classified daughters, 1 E — 2 VG.

←LARKSDALE DORAS GERALDINE (E '68–91%). Excellent in Shoulders, Dairy Character, Body Capacity, General Appearance, Excellent Over All. 11221 – 493 – 8DHIA – 339 – 2x, 13672 – 528 – 9DHIA – 364 days – 2x

A FOUNDATION COW AND 2 OF HER DAUGHTERS –

LARKSDALE BELLE'S LONI
14090–552–Jr3DHIA–365–2x
12525–489–Sr4DHIA–313–2x
13018–537–5DHIA–323–2x

A Daughter
Larksdale Loni's Patsy
12098–519–Jr2DHIA–312–2x
13540–621–Jr4DHIA–365–2x

A Daughter
Larksdale Loni's Shari (VG)
12066–625–Sr2DHIA–365–2x

Our first calves by "REXIE" look good. We are also breeding several to "FALCON." PLAN TO VISIT OUR HERD WHILE YOU ARE IN MADISON. Welcome to Wisconsin and the Annual Meeting of The American Guernsey Cattle Club, May 20–22.

Denton Georgeson and Sons
Route 1, Box 175
Madison, Wisconsin 53704
Tel. 608–222-7522

LARKSDALE FARM
3 miles east of Madison on County Trunk BB, off Hwy. 51, 3 miles west of I-94 on N. Exit, south to County Trunk BB.

ALVADEAN FARM

Presents

ANGSTMAN FARM COLONEL

Our New Junior Sire

Sire: Angstman Farm Andrew
He the son of –
Angstman Farm Precious (VG)
11390–569–5DHIR–305–2x

Dam: Angstman Farm Sheila (VG)
10600–490–2yrs–DHIA–350–2x

Lyle W. Kiesling
Jefferson, Wisconsin 53549
R.R. 2

Welcome To Wisconsin

Host State For The Annual Meeting
Of The American Guernsey Cattle Club
MADISON, MAY 20–22

Our Breeding Program . . . We are using top AI sires

MULHOCAWAY BUTTERFAT KING HAL

30 daughters sold in the Valleyland Dispersal for an average of $1,136 per head.

ROSEWOOD ROYAL BEACON

AGCC GOLD STAR SIRE 9/59. A son of **Yellow Creek King's Bea** (VG 3 times), GOLD STAR DAM, 2 Class Leading records include 14075 lbs. MILK, *812 lbs. FAT, 5yrs – 305C – 2x.
4 summarized sons, 3 are GOLD STAR SIRES, 3 tested daughters, all VG, 2 were Class Leaders.

NYALA ERMINE'S BONANZA

USDA GOLD STAR SIRE (5/68). The GOLD STAR **Fairlawn Peerless ERMINE family.**

When In LA CROSSE COUNTY, Plan To Visit FERN DALE FARMS

Carol and Russell Bringe
R.R. 2, Holmen, Wis. 54636

FERN DALE FARMS

SCHOMBURG FARM

A HERD SIRE

FAUVER HILL PHAROAH LAUNCELOT
Born January 12, 1966
Sire: Woodacres Butterfat Pharoah
Dam: Fauver Hill Loreli (VG)
19530–950–6-2DHIR–365–2x
16090–817–5DHIR–305–2x
14950–753–7DHIR–305–2x
14010–712–Sr3DHIR–305–2x
His daughters are now coming into production – They look most promising.

A Few Of Our PRODUCTION PACESETTERS

	Milk	Fat	Days
PENNY	16320	684	319
LINDA CONRAD BUNNY	14020	633	310
JASON CAROLE KARLA	13884	522	297
BERTH	13314	534	317
THATCHER FARM CALYPSO	13837	548	330
SUPERIOR DALE'S DEBBIE	11545	595	290
	All 2X Milking		

We are also breeding to Top AI Sires

When in LA CROSSE COUNTY, plan to visit our herd.

Fritz and Richard G. Schomburg — **SCHOMBURG FARM, R. 1, West Salem, Wis. 54669**

CON-LIN FARM

Presents the "Rising Son" of

CHURCH LANE OPAL (VG–88.5)
20640–1012–9DHIR–365–2x
20700–968–10DHIR–365–2x

FAUVER HILL HAL ORION
Sire: Mulhocaway Butterfat King Hal
Owned jointly with Mr. and Mrs. Bernard Pralle, Onalaska, Wisconsin.
Full brother in service at Midwest Breeders. Orion's calves are very dairy, long, and exceptionally good on legs.

We are very happy with our 13 milking **KING HAL** daughters, and are anxious for our remaining 8 to freshen. We are also proud to announce the purchase of the Excellent "Hal" daughter –

VALLEYLAND LESA
14573–704–2-7DHIR–365–2x
15820–733–5-3DHIR–305–2x
Res. Sr. & Gr. Ch., Minn. State Fair, 1967, 1968. Jr. Ch. Female, Minn. State Fair, 1963.
In calf to **BURGER'S PLACE BILLY.** Our hat is off to Olaf Kjome for breeding such a fine animal!

We also have several **HOUSLEY'S J. CHAMPION** heifers that look real promising.

Hoping To See You At The National Convention

CON-LIN FARM, Conrad Nehls, Owner — **Route 1, West Salem, Wis. 54669**

BOSTWICK VALLEY FARM GUERNSEYS ARE BEING BRED TO HOME-BRED SIRES AND TOP TRI-STATE BULLS

The Hermes-King Hal Combination Has Worked Well For Us

MULHOCAWAY BUTTERFAT KING HAL . . . Several good daughters in our herd. The 30 daughters by KING HAL in the Valleyland Dispersal sold for an average of $1,136 per head. **NORTHERN HERMES . . .** USDA GOLD STAR SIRE (1/68). USDA Summary 5/69 . . 125 daughters, 60 herds average 10286 lbs. milk, 463 lbs. fat, **a Pred. Diff. of +743 lbs. MILK, +16 lbs. FAT** over herdmates, 85% Repeatability. **A HERMES daughter, Bostwick Valley Hermes Nana, was 2nd high animal in the 10th Great Northern Guernsey Classic Sale, 1969.**

Two Home-Bred Bulls

A "KING HAL"
BOSTWICK VALLEY PRINCE HAL
Sire: Mulhocaway Butterfat King Hal
(see above)
Dam: Babette's Royal Princess
10006–446–6DHIA–227 days–2x
Several really nice daughters in our herd.

A "BUTTERFAT PHAROAH"
BOSTWICK VALLEY PHAROAH
Sire: Woodacres Butterfat Pharoah, a son of Mulhocaway Beauty Butterfat, GOLD STAR SIRE and out of an Excellent, Class Leading daughter of Senecaside Meryl (E 7 times–94.5%), GOLD STAR DAM, 5 times ALL-AMERICAN Aged Cow.

We have some good **"BUTTERFAT PHAROAH"** daughters in our herd, and the heifers by his son are promising. We also have bred several to **ROETTA DARI ROGER,** a son of Western Glow Darimost, AI GOLD STAR SIRE, and from the great "Rose" family. **The herd has been classified 6 times, and is on DHIA test. Our herd averages over 10,000 lbs. milk on 45 head.**

CONSIGNED . . . NATIONAL CONVENTION SALE, Dane County Fairgrounds, MADISON, WISCONSIN, Friday Evening (6:30 P.M.), May 22. A Fresh 3-Year-Old, BOSTWICK VALLEY TRIXIE, Born Dec. 3, 1966. 10474 – 466 – 2-5DHIA – 245 days – 2x, still on test, projected to 570 lbs. fat – 305 – 2x. Will be fresh and selling open. Sire: **Mulhocaway Butterfat King Hal.** Dam: **Bostwick Valley Trude,** 13132 – 557 – 2-2DHIA – 304 – 2x, 14945 – 600 – 3-2DHIA – 310 – 2x, 16371 – 624 – 4-2DHIA – 309 – 2x, 14440 – 588 – 5-2DHIA – 345 – 2x. She is by Northern Hermes, GOLD STAR SIRE. **THIS KING HAL – HERMES CROSS HAS BEEN OUTSTANDING.**

Welcome To Wisconsin And The Annual Meeting Of The American Guernsey Cattle Club, Madison, Wisconsin, May 20–22.

WHEN IN LA CROSS COUNTY, PLAN TO VISIT OUR HERD – Visitors Always Welcome

Norbert Nuttleman
Route 1, West Salem, Wisconsin 54669

BOSTWICK VALLEY FARM

We Are Breeding To Top AI Sires

A few of the bulls we have used are:

MULHOCAWAY BUTTERFAT KING HAL
McDONALD FARMS GOLDEN BART
NYALA ERMINE'S BONANZA
FAUVER HILL TOP JUPITER
LOCKSHORE K. FORESQUIRE

We are now using - - - - -

WESTERN GLOW DARIMOST
LYRENE MAY ROSE PRINCE
SPRING RIDGE G. FALCON

The herd has been classified twice. On October 27, 1968 we classified 18 head . . . 1 E – 11 VG – 4 D – 2 A. We classified 6 daughters of Mulhocaway Butterfat King Hal, 1 Excellent (91%), 3 VERY GOOD, 2 DESIRABLE.

Our Feb. 12, 1970 DHIA average on 31.0 cows was 10341 lbs. milk, 493 lbs. fat, 2x.

We Welcome Guernsey Breeders To The Annual Meeting Of The American Guernsey Cattle Club, Madison, Wisconsin, May 20–22.

When you are in La Crosse County, plan on visiting our herd.

LANE DRIVE FARM

Vernon R. Jones, Owner — **Bangor, Wisconsin 54614 Route 1**

WELCOME TO WISCONSIN

Host State For The 1970 Annual Meeting Of The American Guernsey Cattle Club, Madison, Wisconsin, May 20 – 22.

Whenever you are in La Crosse County, plan on visiting our Guernsey herds.

Sidney F. Jones, R.R. 1, Bangor, Wis. 54614

Our Thanks TO ALL ADVERTISERS FOR MAKING THIS WISCONSIN DIRECTORY POSSIBLE.

The Journal

MARATHON – LINCOLN GUERNSEY BREEDERS

Welcome, Guernsey Breeders, To The Annual Meeting Of The American Guernsey Cattle Club, Madison – May 20–22

WHEN IN MARATHON AND LINCOLN COUNTIES, PLAN TO VISIT OUR GUERNSEY HERDS

Allen Baneck, R. 1, Hamburg 54438
Claude J. Baumann, Mara View Farm, RFD 1, Box 10, Marathon 54448
Wilbur J. Becker, R.R. 2, Colby 54421
Fred L. Borke, R. 1, Box 68, Athens 54411
Charles Danhof, Vice-Pres., Mosinee 54455
Mike Goetsch, Wausau 54401
David Jirgl, R. 1, Box 84, Hamburg 54438
LeRoy Klimpke, Sec.-Treas., Forest Homes Farm, Athens 54411
Jerry Knoll, Jer-M Guernseys, R. 2, Box 127, Stratford 54484
George J. Lonsdorf, R. 5, Merrill 54452
Schneider Bros., Rosedene Farm, R. 5, Merrill 54452

Lyle Weder, Pres., R. 2, Box 193, Wausau 54401. Tel. 715–446-3532.

Our Breeders Are Building Their Herds Through The Use Of Top AI Sires

Marathon County is the largest county in Wisconsin, and produces more milk than any other county. *PLAN TO VISIT OUR HERDS.*

OUTAGAMIE GUERNSEY BREEDERS ASSOCIATION

PLAN TO VISIT OUR HERDS

La Verne Wehrman, Pres. — Jack Krull, Sec.-Treas.

OUTAGAMIE --- WAUPACA --- SHAWANO --- OCONTO

Wehrman Farms, Route 1, Black Creek, Wis. 54106
La Verne Norene Cynthia Kitty

Using top AI sires, plus **Wehrman Farms Mister Tulip**, a son of Graysmarsh Lumber Tulip, 14991 – 815 – 8DHIA – 345 – 2x, and McDonald Farms Mister Virgil. Also, **Wehrman Farms Dari Pattern**, a son of Tuck-A-Way M. Fashion, 14994 – 649 – 5DHIA – 329 – 2x, and Western Glow Darimost.

Producing milk for Morning Glory products for the past 17 years.

Twin L Farm
R. 1, Bonduel, Wis. 54107
Jack & Dorothy Krull, Owners – Tel. 414–525-2732

Using top AI sires, and **Fauver Hill Hal Saturn**, son of Mulhocaway Butterfat King Hal and Honor's Sheila of Monroe, 11777 – 5.3% – 629 – 5-3DHIA – 311 – 2x.

Farm is located 1½ miles north of Nichols, on Krull Road.

Gerlaine Acres, R.R. 2, Oconto Falls, Wis. 54154
Gerald & Elaine Gaertig, Owners
Tel. 414–846-2346

We are using Midwest sires

Farm located 7 miles south of Oconto Falls, near Morgan.

Ore-O-Dale Guernseys
Delmar Buttles, R. 1, Black Creek, Wis. 54106
Tel. 414–833-2274 (Seymour Exchange)

We use selected sires of Midwest Breeders Cooperative – **Hominy Hill Acme, Norgert's Royal D. Scotsman** and **Maplewood Royalist's Brigadier. Calves and heifers available.** Herd on DHIA test. **Herd established for 40 years.** Farm located 4 miles east of Black Creek on Hwy. 54 – ¾ mile north on County Trunk X.

Pigeon Meadow Farms
Registered Guernseys

Kenneth D. Gehrt & Sons, Owners, Route 2, Clintonville, Wis. 54929. Tel. 715–823-3894.

Spring Flo Farm, R. 1, Black Creek, Wis. 54106
Oscar A. Miller, Owner – Tel. 414–833-6602

Farm is located 4 miles east of Black Creek on Hwy. 54 – Junction of County X.

At the 1969 Outagamie Meeting we were presented the trophy for high butterfat on **Spring Flo Vern's Agnes, 11050 lbs. milk, 627 lbs. fat.** 3 Butterfinger daughters that did well for us: **Spring Flo Butterscotch** (VG), lifetime production, 145,760M, 7,442F; **Spring Flo Kitty** (VG),over 5,000 lbs. fat, a son, **Spring Flo Dispatch King,** has been used in the herd; **Spring Flo D. Dee** (VG), over 5,000 lbs. fat, a son, **Spring Flo Fame's Lad,** has been used in the herd.

Borlen's Guernsey Farm
R.R. 1, Box 88, Clintonville, Wis. 54929
James J. Borlen, Owner – Tel. 823-4193

Continuous DHIA Testing For 15 Years
Using Top ABS Sires

Farm located ¼ mi. south of Clintonville, on US Hwy. 45.

KIM-GLO

Welcome To Wisconsin And The Annual Meeting Of The American Guernsey Cattle Club, MADISON – MAY 20–22.

We are breeding to top Curtiss Sires – bulls like TOP COMMAND, BUTTERFINGER, NANCE.

When in Outagamie County, plan to visit our herd.

Robert Kimball, Owner, R. 1, Seymour, Wis. 54165.
Farm located across from the High School on Hwy. 54, 14 miles west of Green Bay. Tel. 414–833-6035

Engelwood Farms
Robert Engel, Jr., Shawano, Wis. 54166
Tel. 715–526-5726

Breeding to Midwest and Curtiss sires, and **Kim Glo Butterfinger,** sired by Curtiss Candy Butterfinger and out of a daughter of "Top Command."

Gem-Del Guernseys

Ervin Stephani, R. 3, Seymour, Wis. 54165
Tel. 414–833-2806

Using AI sires of Western Glow breeding, and a son of Western Glow Duchess Superior out of a Maryann Traveler's daughter.

Farm located 1½ miles east of Seymour on Pearl St.

Welcome To Wisconsin
America's Dairyland

HOST TO THE 93RD ANNUAL MEETING OF THE AMERICAN GUERNSEY CATTLE CLUB, MADISON, MAY 20–22

When In Wisconsin, Plan To Visit Our

MONROE COUNTY GUERNSEY BREEDERS

1969 Membership

Kenneth Carlisle, R. 4, Sparta 54656
Don Humphrey, R. 1, Sparta 54656
Neil Jacobs, R. 1, Sparta 54656
Roy Jacobs, R. 1, Sparta 54656
Douglas Jenkins, R. 1, Sparta 54656
Floyd Nichols, R. 1, Sparta 54656
Clair Schwartz, R. 3, Sparta 54656
Robert Smith, R. 1, Sparta 54656
Lewis Whitehead, R. 3, Sparta 54656

J. W. Blaskey, R. 3, Tomah 54660
Floyd Purdy, R. 1, Tomah 54660
Gerald Steinhoff, R. 2, Tomah 54660
Zastoupil Farms, R. 2, Tomah 54660

Glenn Hubbard, R. 1, Norwalk 54648
Norbert Vieregge, R. 1, Norwalk 54648
Raymond Vieth, R. 1, Box 94, Norwalk 54648
Wayne Zillmer, R. 2, Norwalk, 54648

Robert Brandau, R. 1, Wilton 54670
Dr. H. H. Buckholz, Wilton 54670
Fred Thurow, R. 1, Wilton 54670

John Bertling, R. 3, Cashton 54619
Don Peterson, R. 2, Cashton 54619

Neil Warsaw, R. 2, Kendall 54638

David Zirk, R. 1, Elroy 53929

ZIRKMEAD FARM

We Test . . . . We Classify

Our 1968 DHIA Herd Average –
29 Cows Average 10743 Lbs. Milk, 4.5%, 481 Lbs. Fat.

Our 1969 Rolling Herd Average –
30 Cows Average 11000 Lbs. Milk, 520 Lbs. Fat.

We are breeding to top ABS and TRI-STATE sires

We have in the herd, 6 daughters by **MULHOCAWAY BUTTERFAT KING HAL.**

We are breeding to sires like **HOUSLEY'S J. CHAMPION,** USDA Summary 9/69 . . 21 daughters, 2 herds average 14,599 lbs. MILK, 649 lbs. FAT, a **Pred. Diff. of +934 lbs. MILK, +42 lbs. FAT,** 17 classified average 85.8%. **Champion is the sire of the 1969 National Grand Champion Female. ROZELYN MEMORY'S V. FAME,** a son of **Henslee Farms V. Fame,** AI GOLD STAR SIRE, and out of the EXCELLENT "Marcella" family.

When in Monroe County, plan to visit our herds. Visitors always welcome.

David Zirk, Owner
Elroy, Wis. 53929
Tel. 463-7468

ZIRKMEAD FARM
Take 71 east of Kendall to County Trunk W, then 4 miles to farm.

ZASTOUPIL FARMS

2½ miles west of Tomah on County Trunk E

Henry, Howard and Tom Zastoupil
Tomah, Wisconsin 54660

Tel. 372-5787 (Howard)
Tel. 372-2756 (Henry)

Our herd is on DHIR Test . . . We Have Classified . . . We Show

ONE OF OUR TOP SHOW COWS

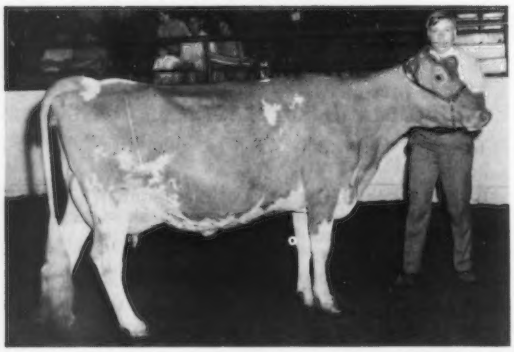

TOMA GEE (VG '68)
8630–433–2-10DHIR–305–2x
Top of the 1967 Great Northern Classic at $1,275.

1st 4-Year-Old, Wisconsin State Fair Junior Show, 1969. 5th at the National Junior Show in a class of 15. She had been fresh 8 months at the time of the National Junior Show, 1969.

TOMA GEE is a daughter of MULHOCAWAY BUTTERFAT KING HAL and out of Toma Peerless Geane, 10270 – 535 – Jr3DHIR – 305 – 2x, a daughter of CHEDCO PEERLESS.

WE ARE BREEDING TO TOP TRI-STATE SIRES

When you are in MONROE COUNTY, plan to visit our Guernsey herds.

STOP in and talk Guernseys with Tom. You are always welcome at ZASTOUPIL GUERNSEY FARMS.

Dutch Mill Farm

2½ miles west of Sparta on old highway 16

Roy E. Jacobs and Son
Tel. 269-2794

Route 1
Sparta, Wisconsin 54656

We now have in our herd 49 classified cows, 7 E – 39 VG – 3 D – average 86.8%

In the herd are 13 daughters by SPRING RIDGE G. FALCON. Production N.A.L. Proved Sire, 10 daughters, 19 records average 11351 lbs. MILK, 550 lbs. FAT, 9 daughters, 18 records show an increase over their 9 dams, 44 records, of +1,541 lbs. MILK, +71 lbs. FAT.

A FATHER–SON COMBINATION THAT IS CONTRIBUTING MUCH TO OUR HERD
A "BILLY" FROM THE "VANILLA" FAMILY

DUTCH MILL BILLY'S VALOR
Sr. & Gr. Ch. at 7 shows, including Minn. & Wis., 1964. HM A-A 2-Year-Old, 1964. A son of Burger's Place Billy, GOLD STAR – AI GOLD STAR SIRE, out of Dutch Mill Monarch's Verity (VG 3 times), 11320 – 642 – Jr4DHIR – 305 – 2x. Next Dam: Royhillvue Vanilla (VG), 11559 – 595 – 7HIR – 365 – 2x, GOLD STAR DAM, 5 tested daughters, 3 VG, 2 D, one is also a GOLD STAR DAM.

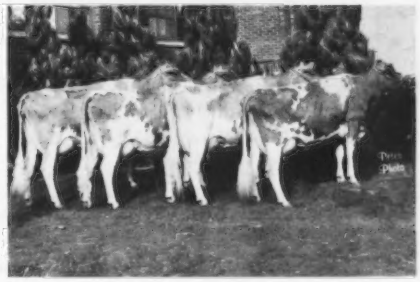

Get of DUTCH MILL BILLY'S VALOR
2nd Senior Get of Sire, Minnesota, Wisconsin, 1968.

Our herd has been classified 7 times. On Oct. 27, 1968 we classified 8 daughters of "Billy's Valor" and ALL were VERY GOOD.

1969 Production On The "VALOR" Daughters – The First 4 Are Pictured Above In The Get, And Are Listed In The Order Shown From Right To Left

	MILK	FAT	DIVISION
Dutch Mill Valors Adele	14430	718	3-3DHIR–305–2x
Dutch Mill Valors Barb	15000	671	3-6DHIR–305–2x
Dutch Mill Valors Aleda	14120	690	2-5DHIR–365–2x
Dutch Mill Valors Anella	13210	625	3-1DHIR–305–2x
Dutch Mill Valors Topsy	10770	534	2-6DHIR–304–2x
Dutch Mill Valors Roselen	14190	635	4-5DHIR–305–2x
Dutch Mill Valors Raven	14440	791	4-9DHIR–365–2x

A "BILLY'S VALOR" FROM OUR EXCELLENT "NELL" –
DUTCH MILL VALOR'S NERO – Born February 10, 1968
1st Junior Yearling Bull, Wisconsin State Fair, 1969, World Dairy Show, Madison, 1969. His first calves are arriving.

Dam Of "Nero"

Dutch's Nell (VG 3 times–E '68)
13460–628–5-6DHIR–304–2x
18110–875–6-6DHIR–305–2x

ANOTHER SIRE THAT HAS CONTRIBUTED TO OUR HERD AND BREEDING PROGRAM

CHEDCO BLANCHE'S WARWICK
Born Sept. 18, 1964

Sire: Fairlawn Blanche's Actor
GOLD STAR SIRE

Dam: Fairlawn Warrior's Carnation (VG)
13272–669–Sr4HIR–305–2x
15064–754–6HIR–305–2x

The "Coquet" and "Blanche" Families

When In Monroe County, Plan To Visit Our Herd

PREMIER BREEDER, WORLD DAIRY SHOW, MADISON, 1969 – STOCK FOR SALE

SUNNYSIDE FARM

3 miles east of Wilton on State Hwy. 71

We are milking 45 head and breeding to top TRI-STATE sires.

A few of the bulls we have used in the herd include:

MULHOCAWAY BUTTERFAT KING HAL
30 daughters sold in the Valleyland Dispersal for an average of $1,136 per head.

McDONALD FARMS JOLLY VAL
AGCC GOLD STAR SIRE

LOCKSHORE K. FORESQUIRE
USDA Summary 9/69 . . 22 daughters, 2 herds average 12026M – 597F, **a Pred. Diff. of +160M, +12F,** 22 classified average 85.7%.

ROZELYN MEMORY'S V. FAME
A son of **Henslee Farms V. Fame,** AI GOLD STAR SIRE, and out of the EXCELLENT "Marcella" family.

ROETTA DARI ROGER
A son of **Western Glow Darimost,** AI GOLD STAR SIRE, and out of the EXCELLENT, GOLD STAR "Rose" family.

When in Monroe County, plan to visit our herds. Visitors Always Welcome.

Fred Thurow, Owner
Tel. 608–385-6431

SUNNYSIDE FARM
Wilton, Wisconsin 54670

SHADEE MAPLE FARM

2 miles west of Sparta, off Hwy. 16

Douglas H. Jenkins, Owner
Tel. 269-2853

Route 1, Box 50
Sparta, Wisconsin 54656

Welcome To Wisconsin And The Annual Meeting Of The American Guernsey Cattle Club, MADISON, MAY 20-22.

When in MONROE COUNTY, plan to visit our herd

The herd is on DHIA Test, and we are milking 75 cows. These cows are being bred to AI sires – bulls like

MULHOCAWAY BUTTERFAT KING HAL

HOUSLEY'S J. CHAMPION
Sire of the 1969 National Grand Champion Female, and sire of the Champion Uddered Cow, National, 1968, 1969.

FAR WEST DARI COUNT
A son of Western Glow Darimost, AI GOLD STAR SIRE, out of an EXCELLENT daughter of Henslee Farms V. Fame, AI GOLD STAR SIRE.

Visitors Always Welcome At Shadee Maple Farm

COULEE CREST FARM – Route 2, Cashton, Wisconsin 54619

IN OUR HERD

An EXCELLENT

Clay Farm Hal's Gem (E '67 '68-91%)
9570 – 456 – Jr2DHIR – 305 – 2x, 11760 – 579 – Jr3DHIR – 305 – 2x, 10980 – 520 – Jr4DHIR – 305 – 2x, 11810 – 585 – 5DHIR – 305 – 2x, 11580 – 570 – 6DHIR – 305 – 2x.
A daughter of Mulhocaway Butterfat King Hal.
"Hal's Gem" is the dam of **Coulee Crest Champion's General,** born March 26, 1969, a son of Housley's J. Champion.

A VERY GOOD

Toma Marie (VG-88%)
10560–560–Jr2DHIR–305–2x
12600–689–Jr3DHIR–289–2x
12340–656–Jr4DHIR–303–2x
She is the dam of –
Toma H. Marie (In Our Herd)
9344–445–Jr2DHIR–302–2x, Inc.
Coulee Crest Marie Misty
Born Dec. 17, 1967
A daughter of "King Hal."
Coulee Crest Hal's Marty
Born Dec. 10, 1968
A son of Mulhocaway Butterfat King Hal.

Another EXCELLENT – Rosewood L.Q. Darling (E 4 times), 7 lactations total 98,570 M, 3,837 F, 2,290 days. She is the dam of **Rosewood Nance L. Darling** (E), and **Rosewood Prince Darling,** 4th Calf, NGS, 1969.

We Test . . . We Classify . . . We're On DHIR Test

When in MONROE COUNTY, plan to visit our farm. VISITORS ALWAYS WELCOME.

Donald Peterson
Route 2, Cashton, Wisconsin 54619
Tel. 608–386-7889

COULEE CREST FARM
Located 5 miles west of Cashton on Highway 33.

COULEE COUNTRY FARM

Welcome To Wisconsin And The Annual Meeting Of The American Guernsey Cattle Club, Madison, May 20–22.

Presenting – Six Maternal Generations Of The Blooms – Part Of Our Fern Family – And Pictured Are Some Of The Wonderful Cows In This Pedigree.

Coulee Country Pre Bloom (VG)
11303–505–3-1DHIA–312–2x
13000–565–4-1DHIA–309–2x
12148–502–5-2DHIA–305–2x
13391–578–6-2DHIA–305–2x
11575–492–7-2DHIA–233–2x, Inc.
Milked over 70 lbs. a day on last record.
Sire: Lynbrook Royal Prepared

Pre Bloom's daughter:
Coulee Country Fame's Bloom
12644–580–4-2DHIA–305–2x
12657–504–7-5DHIA–305–2x
12337–531–10-8DHIA–305–2x
14993–608–11-8DHIA–365–2x
Taped 1475 - 58 inches at shoulders. Show cow – beautiful udder, still perfectly attached until we lost her at 13 yrs., 1 mo.
Sire: Coulee Country R. Fame

Fame's Bloom's daughter:
Coulee Country Bon Blossom (VG)
Owned by Frank Sivesind, Prairie Moon Farm, Waukon, Iowa.
11970–660–4-11DHIR–305–2x
13200–726–5-11DHIR–300–2x
14250–721–6-11DHIR–295–2x
13520–720–7-11DHIR–305–2x
Due March 31, 1970 to Housley's J. Champion.

Blossom's daughter:
Coulee Country Hermes' Bets
Born July 7, 1963
8743–5.4–469–2-3DHIA–308–2x
10207–5.5–565–3-2DHIA–310–2x
12573–5.2–657–4-3DHIA–299–2x
12817–5.4–686–5-3DHIA–365–2x
3236–178–50 days, inc. (Av. 3.84 lbs. fat per day.)
Fresh 12/11/69 at 6yrs., 5 mos., with a bull calf by Wyno Saint's Hero.
Sire: Northern Hermes

Hermes' Bets' daughter:
Coulee Country Hero's Beth
Born October 5, 1965
10990–536–2.05–DHIA–304–2x
14548–701–3.05–DHIA–316–2x
Sire: Wyno Saint's Hero, GOLD STAR
John Merryman said she'd be one of the top cows in the 1969 National Convention Sale, but we did not want to let her go. She calved in Feb. to the service of **Blakeford Libby's Brilliant,** sold for $4,500. Sire: Liseter Brilliant, 19 Excellent daughters. Dam: Langmore Dominant Libby, sold for $6,700, Excellent 7 times, 94.0 at 10–11–12 yrs., 19801 – 895 – 6HIR – 365 – 2x, *20520 – 885 – 8HIR – 305 – 2x, 19291 – 876 – 10HIR – 305 – 2x, 22180 – 1047 – 11DHIR – 365 – 2x.

Beth's daughter:
Coulee Country Acme Betty
Born March 2, 1969
Sire: Hominy Hill Acme, GOLD STAR

Langmore Dominant Libby
E 7 times. Cl. 94.0%.
(see above)

Hominy Hill R.K. Anise
E 5 times. Cl. 94.0%
*14373–*777–Sr2–305–3x
*17231–*917–Sr3–305–3x
16654–*1021–Sr4–305–2x

Our Rolling DHIA herd average is 13368 lbs. milk, 644 lbs. fat on 25.2 cows, actual

Mr. and Mrs. Floyd L. Nichols, Owners
Brian "Chip" Nichols, Herdsman
Jay T. Nichols, Manager
Telephone 269-2682

COULEE COUNTRY FARM
R.R. 1, Sparta, Wisconsin 54656
4½ miles north of Sparta, off Hwy. 27

Lynbrook Cherry Precept
E '49 '50
11660–616–Jr2–365–3x
13778–728–5yrs–365–3x
1 summarized son, 2 tested daughters.

Fairlawn Peerless Dainty
E '47 '48
Sold in 1948 Guernsey Sale for $7,000
16656–814–7yrs–365–3x
2 summarized sons

Fairlawn Peerless Ermine
VG 3 times, GOLD STAR DAM
16726–869–7yrs–365C–3x
17855–893–8yrs–365–3x
16892–838–10yrs–365–2x
5 tested daughters, 4 classified, 1 E – 3 VG. 6 summarized sons, 2 are GOLD STAR SIRES.

Lynbrook Royal Annual
E 6 times, GOLD STAR DAM
15218–767–7yrs–365–2x
17341–891–9yrs–365–2x
4 tested daughters include Hominy Hill R.K. Anise (pictured below). 1 summarized son, Hominy Hill Adrian, GOLD STAR SIRE.

Fairlawn Actor's Helena
E 4 times, GOLD STAR DAM
*23198–1053–8HIR–365–2x
All-American Aged Cow, 1956. 4 tested daughters, 2 E – 1 VG – 1 D.

LAKE VUE GUERNSEY FARM

Home Of The 1968 Reserve ALL-WISCONSIN Junior Yearling.

LAKE VUE HANNAH'S HARRIET

1st, Monroe County Fair; 1st, Wis. State Fair, Open Class; Res. Jr. Ch.; 1st at World Dairy Show, and Res. Jr. Ch. Also in 4th place County Herd at Milwaukee and 4th in Jr. Get of Sire at Milwaukee. 2nd place State Herd at World Dairy Show, and in 1st place Jr. Get of Sire at World Dairy Show.

A daughter of Mulhocaway Butterfat King Hal out of a daughter of Coulee Country Hannabul.

We have in our herd – 12 daughters by "KING HAL"
7 in milk - 5 heifers
We have several others bred to "KING HAL".

We are breeding to TRI-STATE sires – Bulls like LOCKSHORE K. FORESQUIRE and ROETTA DARI ROGER.

When you are in MONROE COUNTY, plan to visit our herd. Visitors Always Welcome.

Gerald Steinhoff, Owner
R. 2, Box 187
Tomah, Wisconsin 54660
Tel. 372-2719

LAKE VUE FARM
1 mile west of Tomah
on County Trunk E.

BIRCH HILL FARM

Raymond Vieth, Owner
Route 1, Box 94
Norwalk, Wis. 54648
Tel. 384-7926

Take Hwy. 71 east of Norwalk 1 mile, right on County Trunk T for 1½ miles then right on County Trunk F, 4th farm on right.

We have in the herd, several daughters by **MULHOCAWAY BUTTERFAT KING HAL.**

We are breeding to top TRI-STATE sires –
LOCKSHORE K. FORESQUIRE
USDA Summary 9/69 . . 22 daughters, 2 herds average 12026 lbs. M, 597 lbs. F, **a Pred. Diff. of +160M, +12F,** 22 classified average 85.7%.

ROETTA DARI ROGER
Roger's The Rage . . . a son of **Western Glow Darimost,** AI GOLD STAR SIRE, and from the EXCELLENT, GOLD STAR "Rose" family.

When you are in Monroe County, plan to visit our Guernsey herds.

Visitors are always welcome at BIRCH HILL FARM.

DON'T MISS THIS OPPORTUNITY!!

GRANDVU FARMS COMPLETE DISPERSAL
AT THE FARM, WRIGHTSTOWN, WISCONSIN
WEDNESDAY, APRIL 1, 1970 . . . 10:30 A.M.

130 HEAD . . . This herd was bred and developed by the Baumgartener Brothers, and promoted by the late Otto Baumgartener. The operation has continued under the guidance of Kermit and Loree Baumgartener. **In recent years they have been breeding to top Midwest Breeders Cooperative sires.**

The young cattle are by HOMINY HILL ACME, PRESTDALE F. ARTIC and NORGERT'S ROYAL D. SCOTSMAN.

40 Carry The Service Of GRAYCE FARMS FOREMOST'S JESTER –**AI'S NO. 1 MILK BULL.** USDA Silver Star Sire . . . **Predicted Difference of +977 Lbs. MILK,** 15 Classified Average 84.5%.

The present herd consists of – 70 registered cows, many fresh and springing; 16 registered heifers, bred to "JESTER" and Roes-Mor Dari "BEAU;" 20 well-grown, registered yearling heifers, and 18 registered calves with show possibilities.

SPECIAL . . . A registered heifer calf will be given away at the end of the sale. To be eligible you MUST BE PRESENT at the drawing. Make sure to register when you arrive on sale day.

For Catalog and more information on this GRANDVU DISPERSAL, write or call: WISCONSIN GUERNSEY BREEDERS' ASSOCIATION, P.O. Box 92, BARABOO, WISCONSIN 53913, Leo Gasper, Secretary, Tel. 608–356-4438.

FORCED TO SELL BECAUSE OF HEALTH REASONS!

½ mile East of 96
in Wrightstown, Wis.

SHADY LANE DAIRY FARM

Victor J. Blahnik and Sons — Route 2, Algoma, Wisconsin 54201

We are breeding to top MIDWEST BREEDERS COOPERATIVE sires

Bulls like **NORGERTS ROYAL D. SCOTSMAN, ADOHR HORNET'S PRECISION, MAPLEWOOD ROYALIST'S BRIGADIER**, Triple Gold Star Sire In Canada, and **HOMINY HILL ACME**, USDA SILVER STAR SIRE 5/68, latest USDA Summary 9/69 . . 47 daughters, 10 herds average 12782 lbs. MILK, 598 lbs. FAT, a **Pred. Diff. of +481 lbs. MILK, +19 lbs. FAT**, 39 classified average 84.3%.

Our Herd Is On DHIA Test

1966 . . . . . 56.8 cows averaged 10429M–499F
1967 . . . . . 58.4 cows averaged 9706M–478F
1968 . . . . . 55.4 cows averaged 9699M–476F
1969 . . . . . 56.8 cows averaged 10383M–488F

Here Are A Few Of Our Cows – ACTUAL PRODUCTION

	MILK	FAT	DIVISION
Shady Lane Elaine	13046	638	5-3DHIA–356–2x
Shady Lane Cora	12693	600	5-0DHIA–305–2x
Shady Lane Beverly	11689	621	5-2DHIA–305–2x
Shady Lane Fairylea	10842	567	3-6DHIA–305–2x
Shady Lane Doris	11116	640	4-9DHIA–305–2x
Shady Lane Florie	11319	558	2-10DHIA–305–2x

Welcome to Wisconsin and the Annual Meeting of The American Guernsey Cattle Club, Madison – May 20–22.

Whenever you are in the NORTHEAST DISTRICT, plan to visit SHADY LANE DAIRY FARM. Visitors Always Welcome.

CORNER HILL FARM

Member

Northeast Wisconsin Guernsey Assn.

Present sires used –

GRAYCE FARMS FOREMOST JESTER 559484
HOMINY HILL ACME 550014
HOUSLEY'S J. CHAMPION 558947

Mr. & Mrs. Oley Berge, Owners
Valders, Wisconsin 54245

Manitowoc County

Producer of Golden Guernsey Milk

MOR-FIELDS FARM

William H. Morgan
R. 1, Cato, Wis. 54206
Tel. 775-4345

3 miles south of Cato on Hwy. 148

Herd Is On DHIA Test

1969 Production . . . 35 DHIA records average 9770 lbs. MILK, 468 lbs. FAT.

Our Herd Has Been Classified 3 Times

We Are Breeding To Top AI Sires

We have in our herd . . . 14 milking daughters by MAPLEWOOD ROYALIST'S BRIGADIER, Triple GOLD STAR In Canada

Also daughters by –

HOMINY HILL ACME, USDA SILVER STAR SIRE 5/68 . . 9/69 Summary, 47 daughters, 10 herds average 12782 lbs. MILK, 598 lbs. FAT, a Pred. Diff. of +481 lbs. MILK, +19 lbs. FAT, 39 classified average 84.3%.

FRANCHESTER CECILIA'S MODEL, USDA Summary 9/69, 140 daughters, 61 herds average 9527 lbs. MILK, 465 lbs. FAT. 36 classified average 82.5%. He is being used on a good number of the Brigadier daughters.

PRICE-BLACK KUBILEE'S MAESTRO, a son of **NANCE** and out of **Price-Black Prince's Kubilee**, National Class Leader with *25050 – *1199 – 6-10DHIR – 305 – 2x, **1st for MILK, 1st for FAT, FIRST FOR MILK FOR 5 CONSECUTIVE YEARS – ALL OVER 20,000 LBS. MILK.**

When you are in the NORTHEAST DISTRICT, plan to visit our herd. You are always welcome.

CEDAR CREST ACRES GUERNSEYS COMBINE
PRODUCTION ..... TYPE

Year After Year Our Guernseys Average Over 11,000 Lbs. MILK On DHIA Test

1968 Production . . . 54 cows on DHIA averaged 11210 lbs. milk, 488 lbs. fat

Type . . . Our Herd Has Been Classified 3 Times. On November 2, 1968, we classified 22 HEAD and had 1 EXCELLENT, 14 VERY GOOD, 5 DESIRABLE

Our Excellent

JULIEN OF CEDAR CREST (E '67 '68)
8 lactations total 76,433 lbs. MILK, 4,095 lbs. FAT
4 daughters in our herd – one by McDonald Farms Royal Zebo, with 43,000 lbs. MILK in 4 lactations, and a Norgert's Royal Nance with 26,000 lbs. MILK in her first 2 lactations, also 2 heifers.

Our herd is strong in the blood of **NORGERT'S ROYAL NANCE**, USDA GOLD STAR SIRE 1/68. USDA Summary 5/69 . . 1,965 daughters, 658 herds av. 11054 lbs. MILK, 493 lbs. FAT, **a Pred. Diff. of +692 lbs. MILK, +9 lbs. FAT** over herdmates, 97% **Repeatability**, 1,145 classified av. 83.5%.

We are also breeding to **HOMINY HILL ACME**, USDA SILVER STAR SIRE 5/68; **HOUSLEY'S J. CHAMPION**, USDA Summary 9/69 . . 21 daughters show **a Pred. Diff. of +934 lbs. MILK, +42 lbs. FAT** over herdmates, sire of the 1969 National Grand Champion Female, sire of the Champion Uddered Cows at the National in 1968 and again in 1969; **GRAYCE FARMS FOREMOST'S JESTER**, at Midwest Breeders. We have young calves by **FAUVER HILL HAL ORBIT.**

When in the NORTHEAST DISTRICT, plan to visit our herd. Visitors Always Welcome.

Harry J. Coisman
R. 6, Sturgeon Bay, Wisconsin 54235

CEDAR CREST ACRES
Tel. 414–856-2753

TERRALYNN FARM
RFD 3, Chilton, Wisconsin 53014

"Where Cows Are Milked For Profit, Not Records"

We Are Breeding To Top AI Sires

From Midwest Breeders Cooperative
GRAYCE FARMS FOREMOST'S JESTER
SILVER STAR SIRE

USDA Summary 9/69 . . **21 daughters, 8 herds average 12016 lbs. milk, 527 lbs. fat, a Pred. Diff. of +977 lbs. milk, +35 lbs. fat, 15 classified average 84.5%, 9 are VG.** The "Jester" daughters are strong and powerful, and they are sharp and snug in the shoulder area.

From ABS
HOUSLEY'S J. CHAMPION – SILVER STAR SIRE

USDA Summary 9/69 . . **21 daughters, 2 herds average 14399 lbs. milk, 649 lbs. fat, a Pred. Diff. of +934 lbs. milk, +42 lbs. fat, 17 classified average 85.8%.**

When you are in the Northeast area, plan to visit our herd.

Visitors are always welcome at TERRALYNN FARM.

Earl W. Lintner, Owner **Tel. 414–849-4944**
Farm is located off Route 151, west of Chilton, 1st side road south.

When In The NORTHEAST DISTRICT, Plan To Visit FAIRFIELD FARM – We Are Young And Growing.

We are breeding to AI sires – bulls like

HOUSLEY'S J. CHAMPION

USDA Summary 9/69 . . 21 daughters average 14399 lbs. MILK, 649 lbs. FAT, **a Pred. Diff. of +934 lbs. MILK, +42 lbs. FAT,** 17 classified average 85.8%. **CHAMPION is siring good udders.** For the past 2 years at the National Guernsey Show, a CHAMPION daughter was selected as Champion Uddered Cow Of The Show.

PRESTDALE F. ARTIC

USDA Summary 9/69 . . 19 daughters, 5 herds average 11546 lbs. MILK, 552 lbs. FAT, **a Pred. Diff. of +300 lbs. MILK, +21 lbs. FAT,** 19 classified average 84.6%. He is a son of Fritzlyn Jeanette's FLASH, USDA GOLD STAR SIRE 2/69, sire of more EXCELLENT daughters than any other Guernsey sire.

VISITORS ALWAYS WELCOME

Edward and Anne Pritzl, Owners
Brian, Gregg, Chuck
R. 1, Cato, Wis. 54206
Tel. 414–775-4259

FAIRFIELD FARM
1 mile south of Cato, on State Hwy. 148.

BREEZY KNOLL FARM

1 mile south on Hwy. 148, ½ mile west

Norbert Pritzl, Owner, R. 1, Cato, Wis. 54206

Sires Now In Service . . .

MULHOCAWAY BUTTERFAT ANDREW

A son of **Mulhocaway Butterfat Dispatch**, USDA GOLD STAR SIRE 5/68, and out of **Lynbrook M.W.B. Alexis**, 12990 – 638 – 7-7DHIR – 305 – 2x. **"Alexis" had 2 daughters and 3 granddaughters that sold for an average of $2,237.50 per head in the Mulhocaway Dispersal. The Excellent, GOLD STAR "Royal Annual" family.**

LYRENE TOP DOMINO

Tall, stretchy, power-chested, and stands on good feet and legs. Sire: **Gayoso View Top Command**, AI GOLD STAR SIRE. Dam: **Lyrene Maestro's Dora** (E 5 times), 16710 – 813 – 5DHIR – 305 – 2x. Next Dam: **Lyrene Emory's Nellie** (VG 5 times), GOLD STAR DAM.

HOUSLEY'S J. CHAMPION

USDA Summary 9/69 . . 21 daughters average 14399 lbs. MILK, 649 lbs. FAT, a Pred. Diff. of +934 lbs. MILK, +42 lbs. FAT, 17 classified average 85.8%. **Sire of the champion uddered cows at the National in 1968 and 1969. Sire of the Senior and Grand Champion Female at the National, 1969.**

When in the NORTHEAST DISTRICT, plan to visit BREEZY KNOLL.

SUNNY GLO FARM

A Home-Bred Sire . . .

SUNNY GLO CONSTELLATION

Born February 13, 1968

Sire: High Meadows Conqueror. A son of Norgert's Royal Nance, AI GOLD STAR SIRE, and out of LushAcres Hermes' Quest (E 5 times-95%), 17529 – *1104 – Jr4 – 365C – 3x, ALL-AMERICAN 3 TIMES.

Dam: Sunny Glo Bud's Honey (VG)
12470–582–2-2DHIA–311 days–2x
13268–659–3-2DHIA–305 days–2x
13572–676–4-6DHIA–294 days–2x
13123–625–5-6DHIA–321 days–2x
A daughter of Roetta Rose Master's Bud (the "ROSE" family), out of Sunny Glo Virgils Hazel, a daughter of McDonald Farms Mister Virgil.

Our herd has been classified 5 times, and the herd is on DHIA test.

We are also breeding to top AI bulls – HOUSLEY'S J. CHAMPION, MAGNOLIA FLASH CORINTHIAN, WALKER FARMS GRAND DUKE, McDONALD FARMS MISTER VIRGIL.

When in the NORTHEAST DISTRICT, plan to visit our farm.

We have a good group of heifers for sale

George F. Morgan & Son
Route 1, Cato, Wis. 54206
Tel. Valders 414–775-4451

SUNNY GLO FARM
2½ miles northeast of Valders on Hwy. 148.

KILLSNAKE CREEK FARM

ADD LONGEVITY AND YEAR AFTER YEAR PERSISTENT PRODUCTION TO YOUR HERD

AGE

11 years Killsnake Creek Lass . . . At 11 years she has already produced 109,911 lbs. MILK, 4,742 lbs. FAT, and is still going strong. VG '67.

10 years Killsnake Creek Snowflake . . . At 10 years she has 88,272 lbs. MILK, 3,694 lbs. FAT. Still on DHIA test in our herd. D '67.

10 years Killsnake Creek Myrna . . . At 10 years she has made 94,359 lbs. MILK, 4,273 lbs. FAT, still producing well.

16 years Killsnake Creek Betty, VG '60 '67 – left the herd last fall but she had already produced **117,328 lbs. MILK, 5,600 lbs. FAT.** Her granddaughter, **Killsnake Creek Bonita**, met with an accident at **8 years of age**, but she had already made **64,697 lbs. MILK, 3,247 lbs. FAT.** Another member of this family, **Killsnake Creek Betsy**, sold to William Vilter, Hartland, Wis., classified Excellent, 16880 – 783 – 9DHIR – 305 – 2x.

8 years Killsnake Creek Shiela . . . In 8 years she produced 83,418 lbs. MILK, 3,983 lbs. FAT. VG '67.

OUR YOUNG, UP AND COMING COWS ARE DOING THE JOB FOR US – THEY ARE REALLY MILKING

Killsnake Creek Royalist's Da – at 3 years and on her 2nd lactation made 12261 lbs. milk, 556 lbs. fat. VG '67.

Killsnake Creek M.V. Bella – at 4 years and on her 3rd lactation made 11260 lbs. milk, 582 lbs. fat.

Killsnake Creek Lynn – at 3 years and on her 2nd lactation made 14014 lbs. milk, 596 lbs. fat. On her 3rd lactation she has milked over 70 lbs. per day on 2x.

ALL RECORDS MADE ON 2X MILKING UNDER REGULAR FARM CARE. We are breeding to top Midwest Breeders Cooperative Sires.

PLAN TO VISIT OUR HERD. ADD THIS LONGEVITY AND PRODUCTION TO YOU HERD.

Elmer Federwitz
Chilton, Wisconsin 53014
Tel. 414–849-2497

KILLSNAKE CREEK FARM
6 miles northwest of Chilton, 2 miles west of Hwy. 57 on Brant, St. John Rd.

We at MANITOU GUERNSEY FARMS

Believe we have found perfection in our heifer calves sired by **HOUSLEY'S J. CHAMPION**—now at A. B. S.

When in the NORTHEAST, plan to visit our herd.

Mr. and Mrs. Norbert Rusch
R. 1
Manitowoc, Wis. 54220
Tel. 758-2652

MANITOU GUERNSEY FARMS
1 mile south of Hwy. 151 opposite County Trunk S.

Two Sires That Have Been Used At AR-CLAR FARM

FLORAFARM JULIA'S HOUDEANIE
Born Oct. 23, 1964. Purchased June 10, 1966.
Sire: Grandvu Mel Houdeanie, 21 DHIA daus. av. 10223 lbs. milk, 551 lbs. fat, an increase of +438 lbs. milk, +45 lbs. fat over their dams. 13 classified — all above the line — 9 VG, 4 D.

A Strong Female Line . . . 3 Dams All Very Good.
Dam: Florafarm Julia (VG), 6 records av. 10821 — 551, and include 12290 — 666 — Sr4DHIA — 354 — 2x.

PRESTDALE FAME'S CATO – Born Jan. 16, 1964
This bull was on lease from Norbert Pritzl, Cato, Wis.
Sire: Prestdale Trojan's Fame, a son of Langwater C. Trojan out of Hi-Lawn Fairy (E 3 times), 13346 — 769 — 5HIR — 365 — 2x.
Dam: Prestdale B Camille (VG '63 '65), 11149 — 503 — Sr2HIR — 355 — 2x, she a full sister to Prestdale Bon Christmas (VG twice), 15740 — *828 — Sr3HIR — 365 — 2x.
Sire: Nyala Ermine's Bonanza, GOLD STAR SIRE.
Dam: Prestdale V. Charming, 13569 — 643 — Jr3 — 365 — 2x, 13258 — 693 — Sr4HIR — 328 — 2x.

Another Sire That Has Been Used In Our Herd . . .
ELDERWOOD P. ROYAL, born May 10, 1966. A son of **Woodacres Butterfat Pharoah** and out of **Bren Bern Royals Betsy**, 11745 – 720 – 2-7HIR – 305 – 2x, a daughter of Lake Louise Denises Royal.

We are also breeding to top AI sires – bulls like HOUSLEY'S J. CHAMPION, MAGNOLIA FLASH CORINTHIAN, LOCKSHORE K. FORESQUIRE and LANCE'S KING BILLY.

Our herd has been classified twice, and we now have about 75 head on DHIA test.

When in the NORTHEAST DISTRICT, plan to visit our herd. You are always welcome.

Robert Stanelle
RFD 1, Brillion, Wis. 54110
Tel. 989-1029 (Sherwood Exch.)

AR-CLAR FARM
1 mile n. of Forest Jct. of 57 and US 10, off Hwy. 57.

SHADY LANE FARM

Donald R. Berg
R.R. 1, Manitowoc, Wisconsin 54220

5 miles west of Manitowoc on 151 – 2 miles south, 2/3 mile west.

Welcome To Wisconsin –

HOST STATE FOR THE ANNUAL MEETING OF THE AMERICAN GUERNSEY CATTLE CLUB, MADISON, MAY 20–22

When in the NORTHEAST DISTRICT, plan to visit SHADY LANE FARM

Our Herd Is On DHIA Test – We Are Breeding To Top AI Sires

The Headliners Of ABS
HOUSLEY'S J. CHAMPION
CLEVERLANDS GENERAL ELDORADO
MAGNOLIA FLASH CORINTHIAN

Visitors Always Welcome

A 2-Year-Old By Our "Top Command" Son That Is From The "Chief Dotla" Family –

REALANE TOP COMMAND DELPHA (VG), 11920 – 420 – 2-5DHIR – 305 – 2x, she by **Realane G.V. Top Command**, a son of Gayoso View Top Command, GOLD STAR SIRE, and Realane Chief Dotla (VG), 11680 – 557 – 7DHIR – 305 – 2x, she a ¾ sister to Realane Chief Dola, dam of another one of our herd sires, Realane Trisuper Don, born April 26, 1967. Top Command Delpha is out of Realane Dominus Della, 11460 – 542 – 5-1DHIR – 305 – 2x, a paternal sister to Realane Dominus Pansy, 11070 – 567 – 5-1DHIR – 305 – 2x.

A pair of "Dominus" daughters made up the first prize Produce of Ridge View Chief Patience (E), at the 1966 Wisconsin State Fair. Another daughter of "Patience," Realane Royal Nance Patty, just finished with 9690 – 419 – 2-3DHIR – 305 – 2x, she by Norgert's Royal Nance, and is a full sister to Realane Royal Nance Pattyan, born August 20, 1966.

We are also breeding to **Norgert's Royal Nance**, GOLD STAR SIRE, and to a "Nance" son, **Realane Royal Nance Judson**, he out of Realane Clair's Judina, 11470 – 529 – 7-3DHIR – 305 – 2x.

The herd is on official DHIR test, and we also test for color and protein.

Stock For Sale . . . Females Rich In The Tribal Chief–Dominus Combination.

REALANE FARM

Tel. 242 - 3537

Erwin J. Riemer
9231 W. Bonniwell Rd., 136 N.
Mequon, Wisconsin 53092

GUERNSEY NEWS AT GUSANNA FARMS

We have something to shout about! We were so pleased with our December DHIA report we would like to brag a bit about it, especially about our two and three-year-olds.

Name	Sire	Age	Months On Test	Lbs. Fat	Name	Sire	Age	Months On Test	Lbs. Fat
Grace	Franchester Cecilia's Model	3-02	13	58	Lesla	Roetta Rose Master's Bud	2-04	6	57
Iris	Franchester Cecilia's Model	3-10	6	57	Jodine	Norgert's Royal D. Sctosman	2-03	6	54
Margaret	Franchester Cecilia's Model	3-11	4	82	Nelsey	Roetta Rose Master's Bud	2-03	6	52
Cindy	McDonald Farms Royal Zebo	3-02	10	61	Jamie	Norgert's Royal D. Scotsman	2-03	6	54
Hayley	Maplewood Royalist's Brigadier	3-03	11	57	Dorry	Norgert's Royal D. Scotsman	2-05	6	54
Starlight	McDonald Farms Royal Zebo	3-04	8	53	Toni	Maplewood Royalist's Brigadier	2-03	6	53
Sylvia	Maplewood Royalist's Brigadier	3-08	3	69	Joni	Roetta Rose Master's Bud	2-02	6	54
Mitzi	McDonald Farms Mister Virgil	3-09	3	63	Ronna	Norgert's Nance Forward	2-06	6	55
Kyleen	McDonald Farms Royal Zebo	3-04	2	78	Twiggy	Roetta Rose Master's Bud	2-00	5	55
Abby	Graysmarsh Mainliner	3-06	1	78	Sissel	Maplewood Royalist's Brigadier	2-06	4	53
Tottie	McDonald Farms Royal Zebo	3-10	2	79	Marina	Roetta Rose Master's Bud	2-01	3	57
Dorrit	McDonald Farms Royal Zebo	3-04	1	90	Reena	Maplewood Royalist's Brigadier	2-01	3	58
Fiona	Graysmarsh Mainliner	3-07	1	72	Ravi	McDonald Farms Royal Zebo	3-06	3	63
Linnae	Franchester Cecilia's Model	2-00	11	54	Lanor	Norgert's Royal D. Scotsman	3-07	3	55
Dulcey	Ideal's Trisuper	2-04	10	55	Buffie	Graysmarsh Mainliner	2-01	2	69
Kate	Gayoso View Golden Fame	2-03	10	54	Lesley	Roetta Rose Master's Bud	2-01	2	73
Reita	Gayoso View Top Command	2-03	10	55	Scarlett	Norgert's Royal D. Scotsman	2-01	2	65
Brynn	Norgert's Royal D. Scotsman	2-03	8	56	Graycyn	Maplewood Royalist's Brigadier	2-03	1	69
Rodie	Norgert's Nance Forward	2-03	6	61	Anda	Roetta Rose Master's Bud	2-05	1	90
Natasha	Roetta Rose Master's Bud	2-07	1	54					

We do have an occasional bull calf for sale by Foresquire and Dari Roger.

See you at the National Guernsey Convention in Wisconsin.

Royal and Jean Clausing, Owners
Rt. 2, Box 408
Cedarburg, Wisconsin 53012
Tel. 414–377-3648

For information also contact **"Bud" Post, Cedarburg, Wisconsin 53012**

MAPLE LAWN FARM

A Home-Bred Sire . . .

MAPLE LAWN ROYAL BARNEY – Born August 8, 1966
1st Senior Bull Calf, Wisconsin State Fair, 1967, 1st Senior Yearling and Junior Champion, Wisconsin State Fair, 1968, 1st 2-Year-Old, Wisconsin State Fair, 1969.

Sire: Norgert's Royal Nance, GOLD STAR SIRE
Dam: Ridge View Jethro Dawn, a daughter of McKerrow's Jethro, with an actual record of 14000 lbs. milk, 655 lbs. fat, DHIA – 305 – 2x.

We are also breeding to –

Top AI sires from Curtiss and East Central breeding associations. In our herd are some top daughters of **Gayoso View Top Command and McDonald Farms Mister Virgil.**

Our Herd Is On DHIA Test And Averages Over 11,000 Lbs. Milk

We Welcome Guernsey Breeders To The Annual Meeting Of The American Guernsey Cattle Club In Wisconsin. PLAN NOW TO ATTEND – Madison, Wisconsin, May 20–22.

Whenever you are in OZAUKEE COUNTY, plan to visit our herds. Visitors are always welcome at our farm.

MAPLE LAWN FARM

Fred Kaul
R. 1, Box 218
Grafton, Wisconsin 53024
Tel. 377-0267

2 miles east of Grafton, ¾ mile north on Ulao Parkway.

CEDAR CREEK FARM

Fred H. Wiepking
459 Green Bay Road, Route 3
Cedarburg, Wisconsin 53012
Tel. 414–377-1349

Welcome To Wisconsin, Host State For The Annual Meeting Of The American Guernsey Cattle Club, MADISON, MAY 20–22.

Our Herd Is On DHIA Test

Some Of Our Recently Completed Records

	MILK	FAT	DAYS	AGE
Cedar Creek Actress	13820	602	350	6-8
Cedar Creek Nina	14374	595	391	6-6
Cedar Creek Peggy	11486	575	339	5-3
Cedar Creek Althea	11962	646	330	3-7
Cedar Creek Harriet	12089	631	346	3-2
Cedar Creek Doll	12220	535	363	2-5
Cedar Creek Pam	11240	543	325	2-3
Cedar Creek Narcissus	14809	537	357	2-2

We are breeding to top East Central Breeders Sires, and to Western Glow Darimost and Chedco Bonanza's King.

When in OZAUKEE COUNTY, plan to visit our herd.

Farm is located ½ mile east of Cedarburg on Lakefield Rd.

CLEARVIEW FARM

Route 4, Richland Center, Wisconsin 53581
4 miles west of Richland Center off US 14

Clinton and Kurtis Monson **Tel. 608–647-3276**
Owners

We are breeding to top TRI-STATE Sires, bulls like –

McDONALD FARMS MISTER ANTON
ATTEBROC BONANZA'S ROYALMOST
LANCE'S KING BILLY

One Of Our Top Cow Families – Traces Direct To –

PLAIN VU ROSALEE'S ROSANN

A daughter of **Nyala Bettina's Aristocrat** out of a daughter of Wey Acres Bellringer's Louis.

In the herd are daughters of "ROSANN" sired by Grain Meadow Eastern King, Rosewood Royal Beacon, McDonald Farms Jolly Val and Lance's King Billy. We also have 4 granddaughters in the herd.

WHEN YOU ARE IN RICHLAND COUNTY PLAN TO VISIT OUR HERD.

Visitors Are Always Welcome

Registered Duroc Hogs – Breeding Stock for Sale.
Auctioneer Service
Registered Livestock Sales a specialty

BETTSWARD FARMS GUERNSEYS ARE BEING BRED TO TOP AI SIRES

We have in the herd, 15 daughters by MAGNOLIA FLASH CORINTHIAN, USDA Summary 9/69 . . 103 daughters, 21 herds average 10934 lbs. MILK, 495 lbs. FAT, a Pred. Diff. of +575 lbs. MILK, +27 lbs. FAT, 69% Repeatability, 67 classified average 82.8%.

We are breeding to bulls like –

HOUSLEY'S J. CHAMPION
USDA Summary 9/69 . . 21 daughters, 2 herds average 14399 – 649, a Pred. Diff. of +934M, +42F, 17 classified average 85.8%.
Sire of the 1969 National Grand Champion Cow, sire of the Champion Uddered Cow, National, 1968, 1969.

McDONALD FARMS R.L. DIVIDEND
USDA Summary 9/69 . . 28 daughters, 15 herds average 11803 – 538, a Pred. Diff. of +363M, +11F, 23 classified average 86.1%.
Highest type summary for all bulls listed in the top 64 Guernsey sires for Pred. Milk Diff. in the Sept. 10 Hoard's Dairyman.

NORTHERN HERMES
USDA Summary 5/69 . . 125 daughters, 60 herds average 10286 – 463, a Pred. Diff. of +743M, +16F, 85% Repeatability, 57 classified average 82.8%.

We also have some good daughters of **LAKE LOUISE KING'S NOBLEMAN,** AGCC GOLD STAR SIRE, in our herd – one with 74,000 lbs. milk, 3,000 lbs. fat in 1,540 days, or 5 lactations, third for milk in the state as a senior 3-year-old, one with Class Leader for the State, milk and fat as a junior 3-year-old, first for milk and second for fat for all times. **The herd is on DHIA test, and has been classified.**

We Welcome Guernsey Breeders To Wisconsin And The Annual Meeting Of The American Guernsey Cattle Club, Madison, Wisconsin – May 20–22.

WHEN IN WISCONSIN, PLAN TO VISIT HERDS IN RICHLAND COUNTY. VISITORS ARE ALWAYS WELCOME AT BETTSWARD FARMS.

Uriel Dosch and Sons
Tel. 538-2185 (Barn)
538-2180 (Home of Edward Dosch)

BETTSWARD FARMS

Route 1, Richland Center, Wis. 53581, 4 miles north of Hwy. 14 at Boaz on County Trunk E.

GOLDEN ERROE GUERNSEYS

OUR HERD IS BUILT ON A STRONG FOUNDATION OF YELLOW CREEK KING'S EMBLEM BLOOD . . . Over half of the herd traces to EMBLEM, a son of Yellow Creek Jewel Supreme, AI GOLD STAR SIRE.

A HERD SIRE . . . YELLOW CREEK BFT. GOLDEN BOY – Born August 5, 1967 Sire: **Yellow Creek T. Willie,** a son of Yellow Creek S. Traveler, AGCC GOLD STAR SIRE, and out of Wicky E. Queen (E 3 times), 17567 – *1010 – Jr4HIR – 365 – 2x, 19720 – *1148 – 6DHIR – 365 – 2x, she also the dam of Queen S. Rose (E '66), *25650 – *1295 – 5DHIR – 365 – 2x. **Bft. Golden Boy is owned jointly with Oscar R. Weaver.**

"GOLDEN BOY"

His Dam: Grain Meadow Robinette, sold as an open heifer in the Grain Meadow Dispersal to Oscar R. Weaver, Goshen, Ind., for $1,900. 9870 – 584 – 2-4DHIR – 365 – 2x. She is by **Fritzlyn Jeanette's Flash** out of a daughter of Gayoso View Top Command.

"Debbie"

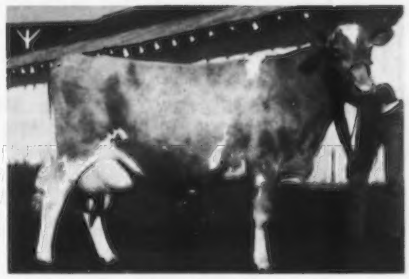

At 10 years of age, still a champion. One of our foundation cows, by Yellow Creek King's Emblem. Over half our herd traces directly to this great sire. We like their size, looks and wearability. We are using "GOLDEN BOY" down the line on these "Emblem" cows.

When In Richland County, Plan To Visit Our Herd – **50 Milking Guernseys On DHIA Test.**

Ed. and Betty Boeing
Tel. 647-2053

GOLDEN ERROE GUERNSEYS
Route 1, Richland Center, Wisconsin 53581
1 mile west of Richland Center on Hwy. 14

AUTHORIZED DE LAVAL DEALER
Serving Richland County's top dairymen for 20 years, with the finest in milking equipment.

A FOUNDATION SIRE THAT GAVE US A STRONG PRODUCTION FOUNDATION . . .

ARLADOR T.C. BUSTER – Born October 1, 1962

Sire: Gayoso View Top Command, AI GOLD STAR SIRE

Dam: Coulee Country S. Butterfly ⟶
14321–771–5-5DHIA–305–2x
16530–940–6-5DHIA–305–2x
14911–724–9-4DHIA–305–2x
Over 40 descendants in herd.
A TOP BROOD COW – HER SON IS SIRING PRODUCTION IN OUR HERD. A SON BY BONANZA IS FOR SALE.

A daughter of Yellow Creek Jewel Supreme, AI GOLD STAR SIRE, and dam of –

Arlador Bonita
11538–511–3-3DHIA–305–2x
12850–556–4-4DHIA–305–2x
A daughter of Mulhocaway Butterfat King Hal.

We now have 20 daughters by BUSTER in our herd

	MILK (Actual)	FAT (Actual)	DIVISION
Arlador Buster Delia	12568	512	2-1DHIA–305–2x
	15700	560	3-2DHIA–305–2x
	15982	573	4-3DHIA–305–2x
Arlador Buster Jetty	11252	541	3-9DHIA–305–2x
Arlador Buster Myrt	13288	499	3-1DHIA–305–2x
Arlador Buster Mitzie	12521	496	3-2DHIA–305–2x
	13881	530	4-3DHIA–305–2x
Arlador Buster Jennie	12651	503	3-3DHIA–305–2x
Arlador Buster Haley	12253	531	3-7DHIA–305–2x
Arlador Buster Gertie	10578	441	2-5DHIA–305–2x

We are breeding to Top AI Sires – bulls like HOUSLEY'S J. CHAMPION . . . 21 daughters, 2 herds average 14399 lbs. MILK, 649 lbs. FAT, a Pred. Diff. of +934 lbs. MILK, +42 lbs. FAT, 17 classified average 85.8%, and LOCKSHORE K. FORESQUIRE . . . 22 daughters, 2 herds average 12026 lbs. MILK, 597 lbs. FAT, a Pred. Diff. of +160 lbs. MILK, +12 lbs. FAT, 22 classified average 85.7%.

HERD ON DHIA TEST. Nov. 1969 Rolling Herd Average – 41 Cows Averaged 11699M – 524F.

WHEN YOU ARE IN RICHLAND COUNTY, PLAN TO VISIT OUR HERD. YOU ARE ALWAYS WELCOME.

Arland J. McKittrick, Tel. 583-2321
Route 2
Viola, Wisconsin 54664

ARLADOR FARM
17 miles west of Richland Center, off Hwy. 14, ¼ mile on County Trunk E.

OUR HERD IS ON DHIA TEST

On 37 cows our DHIA average is 11793 lbs. MILK, 4.3%, 511 lbs. FAT

We are breeding these cows to –

PLUS MILK PREDICTED DIFFERENCE SIRES

Housley's J. Champion . . . A Plus Milk Pred. Diff. of **+934 lbs. MILK** (9/69)

Magnolia Flash Corinthian . . . A Plus Milk Pred. Diff. of **+575 lbs. MILK** (9/69)

Northern Hermes . . . A Plus Milk Pred. Diff. of **+743 lbs. MILK** (5/69)

Lance's King Billy . . . A Plus Milk Pred. Diff. of **+714 lbs. Milk** (9/69)

PLAN TO VISIT OUR HERD WHEN YOU ARE IN RICHLAND COUNTY

Cecil Miller, Owner
Route 1
Viola, Wis. 54664
Tel. 627-3352

BARCEE FARMS
North from Viola on Hwy. 131, first right hand road, 3 miles off the black top.

A "BONANZA" SON OUT OF HARLEY RUDESILL'S GREAT "TRAVELLER'S MOONLIGHT" FAMILY

IN SERVICE . . . BONANZA MILORD OF M.G.
Born October 18, 1966

Sire: Nyala Ermine's Bonanza
AI GOLD STAR SIRE

Dam: Supreme's Moira of M.G. (VG)
12700–638–Jr3DHIR–305–2x
Full sister to Supreme's Marvel of M.G. (VG), 13660 – 620 – Jr4DHIR – 305 – 2x, 14660 – 609 – 5DHIR – 305 – 2x.

Sire: Yellow Creek Jewel Supreme
AI GOLD STAR SIRE

Dam: Traveller's Moonlight of M.G. (VG)
Lifetime production as of Jan., 1969, was 119,672 lbs. Milk, 5,349 lbs. Fat, including –
13020–616–6DHIA–335–2x
13051–551–10DHIA–315–2x
13300–561–11DHIR–305–2x

When in SAUK COUNTY, plan to visit our herd.

Herbert W. Schultz
Route 3
Portage, Wis. 53901
Tel. 742-3927

Farm is located 1 mile north of Portage, first farm on Hwy. 51. Columbia County

BETHCLIFF GUERNSEYS ARE BACKED BY TESTING AND CLASSIFICATION

The Herd Is On DHIR Test . . . The Herd Has Been Classified

1968 PRODUCTION . . . 20 DHIR records averaged 11495 lbs. MILK, 4.8%, 551 lbs. FAT, ME – 305 – 2x. On DHIA in 1968 we had 57 cows that averaged 10396 lbs. milk, 523 lbs. fat.

Here Are A Few Of Our Cows – ACTUAL PRODUCTION

	MILK	FAT	DIVISION
Sugars Sue of Sunnyside (VG)	13870	644	5-2DHIR–305–2x
	14149	660	6DHIA–321–2x
Jan Elaine of Pineview (VG)	13550	498	5-2DHIR–305–2x
Leta Esther of Pineview	13265	584	Jr2DHIA–330–2x
	12880	566	3-2DHIR–305–2x
Toma Hal's Trixie (VG)	11130	574	2-0DHIR–305–2x
Toma Nickie's Edith (VG)	9140	509	2-8DHIR–305–2x
Toma Jean (D)	10150	522	2-1DHIR–305–2x
Bethcliffs H Hal Jenny (VG)	11250	578	2-5DHIR–305–2x
Toma Rosario (D)	13030	647	3-5DHIR–305–2x

We are breeding to our herd sire . . . TOMA STARDUST – a son of **Toma Anna's Hal**, he by Mulhocaway Butterfat King Hal out of Clay Farm Hermes Anna (VG), 11210 – 503 – Jr2DHIR – 305 – 2x, 1st Aged Cow, World Dairy Cattle Show, 1967. "STARDUST" is out of **Toma C. Gold Dust** (E twice), sold for $1,025 in the Toma Dispersal to Bernard Pralle. Excellent at 13 years of age, 9 records av. 12756 lbs. M, 620 lbs. F, including 13909 – 706 – Sr4HIR – 365 – 2x, 12550 – 619 – 11DHIR – 305 – 2x. A daughter, Toma Golden, sold for $2,200 she a ¾ sister to our "STARDUST" bull.

We also breed to top AI sires, like **Western Glow Darimost, Lockshore K. Foresquire, Mulhocaway Butterfat King Hal.**

When you are in SAUK COUNTY, plan to visit our herd

Mr. and Mrs. Clifford Klemm
Route 4, Baraboo, Wis. 53913
Tel. 608–522-4905

BETHCLIFF FARM
4½ miles southwest of Baraboo on County Trunk W.

BOULDER VIEW FARM . . . An Established Herd In A New Location. My brother Lyle and his family continue to operate on the home farm at Dousman, Wisconsin. We divided the herd and moved our cattle to a new farm at Baraboo.

Lester Lurvey and Sons
Route 2, Baraboo, Wisconsin 53913
Telephone 356-6353

The farm is located 6 miles east of Baraboo, off County W.

During the past year we have added several top cows to the herd

Top Cow – Valleyland Dispersal

VALLEYLAND SANDY, 13901 – 672 – 3yrs – in 340 days (inc.). Purchased by John Lurvey. This outstanding 3-year-old stands 56 inches at the withers, and has a beautiful udder. **A daughter of Mulhocaway Butterfat King Hal.** Her 3 months old daughter by Roetta Dari Roger went to Chet Williams for $875.00. A full sister to "Sandy" went to Donald T. Peterson, Cashton, for $1,550.00. A maternal sister, 9 months old, sold to W. D. Hoard & Sons Co., Ft. Atkinson, for $800.00.

We are breeding our herd to –

CHAPMAN FARMS FORWARD STARRY

Owned jointly with Donald D. Chapman, Oconomowoc, Wisconsin.

Sire: Norgert's Nance Forward, USDA GOLD STAR SIRE 6/69. USDA Summary 9/69 . . 124 daughters, 67 herds av. 10194 lbs. MILK, 482 lbs. FAT, a Pred. Diff. of +274 lbs. MILK, +21 lbs. FAT, 83% Repeatability, 27 classified av. 82.7%.

Dam: Starlass of Guernsey Valley (VG)
16754–905–6DHIA–305–2x
16069–822–7DHIA–305–2x
15329–837–8DHIA–305–2x

We are also breeding to Top AI Sires, bulls like WESTERN GLOW DARIMOST, HOUSLEY'S J. CHAMPION, LYRENE MAY ROSE PRINCE.

PLAN TO VISIT BOULDER VIEW FARM WHEN YOU ARE IN SAUK COUNTY. Visitors Always Welcome.

FOUNDATION SIRES THAT HELPED US AT PINEVIEW
Both Are PLUS MILK Pred. Diff. Sires

TOMA JOLLY NICK, USDA 5/69 . . 15 daughters, 4 herds average 11189 lbs. MILK, 538 lbs. FAT, **a Pred. Diff. of +96 lbs. MILK, +10 lbs. FAT,** 16 classified average 84.1%. **10 DAUGHTERS IN OUR HERD were classified in 1968 – 5 VG, 4 D.**

TOMA DOUBLE PEERLESS, USDA 5/69 . . 12 daughters, 5 herds average 10543 lbs. MILK, 465 lbs. FAT, **a Pred. Diff. of +57 lbs. MILK. 12 DAUGHTERS IN OUR HERD.**

We have purchased one-half interest in – **FAUVER HILL TOP FLIPPER,** Grand Champion Western Wisconsin Parish Show, 1969. Sire: **Gayoso View Top Command,** Gold Star – AI Gold Star Sire. Dam: **Fauver Hill Franny** (E '67 '68–91.5% – Excellent straight across in Mammary). Champion at the Western Wisconsin Parish Show, 1968, 11505 – 674 – 3-3DHIR – 355 – 2x, 14786 – 839 – 4-2DHIR – 345 – 2x, 14273 – 797 – 5-5DHIR – 327 – 2x.

We are also breeding to top AI sires, like LOCKSHORE K. FORESQUIRE. We are milking 39 cows, and in 1968 on DHIA they averaged 10319 lbs. milk, 498 lbs. fat. The herd has been classified 5 times, and in 1968 we had 11 Very Good, 8 Desirable. We are also using ROZELYN MEMORY'S V. FAME quite heavily.

One of our "Double Peerless" daughters was shown by Linda at the 1968 Wisconsin Junior Fair. This heifer, Minnie Jello of Pine View, was 1st Junior Yearling and Junior Champion, Wisconsin State Fair Junior Show, 1968.

When in SAUK COUNTY, plan to visit PINEVIEW

Visitors Always Welcome

Mr. and Mrs. Roe Shultis, Jr., Linda and Ann
Route 1, Reedsburg, Wisconsin 53959
Tel. 608–524-3360

PINEVIEW
4 miles northeast of Reedsburg, ½ mile north of 33.

HI LAND FARM

8 miles east of Baraboo on County W.
Stan Gonzagowski and Family
Route 2, Baraboo, Wisconsin 53913
Telephone 356-4358

25 Milking Cows . . . Breeding To Top Tri-State Sires.

PLAN TO VISIT OUR HERD WHEN YOU ARE IN SAUK COUNTY.

Welcome To Wisconsin And The Annual Meeting Of The American Guernsey Cattle Club, MADISON, MAY 20–22.

We are building our herd on top Curtiss AI sires, bulls like **NORGERT'S ROYAL NANCE**, USDA AI GOLD STAR SIRE 1/68; **NORGERT'S ROYAL PAULSON**, USDA AI GOLD STAR SIRE 1/68.

When in SAUK COUNTY, plan to visit our herd.

Lynn and Lois Turner — **Loganville, Wis. 53943**
Tel. 727-2450 — **Route 1, Box 103**

To visit our farm, take County W from Baraboo to County PF, then on to the Junction with County D, 1st place on the right on County PF.

WINDY HILL FARM

1 mile east of Hazel Green, County W.

Welcome To Wisconsin

PLAN TO ATTEND THE ANNUAL MEETING OF THE AMERICAN GUERNSEY CATTLE CLUB –

MADISON – MAY 20–22

When In The Area Visit Our Southwest District Guernsey Herds.

We are breeding to top TRI-STATE Sires

Visitors Always Welcome

Norman and David Shelliam — **WINDY HILL FARM**
Tel. 608–854-2353 — **Hazel Green, Wis. 53811**

Welcome To Wisconsin

Host To The Annual Meeting Of The American Guernsey Cattle Club – Madison, May 20–22

DONNYBROOK FARM

has been breeding Guernseys for over 50 years

WE ARE USING

TOP TRI-STATE SIRES

Whenever you are in the Southwest District, PLAN TO VISIT OUR HERD.

The Southwest Guernsey Breeders' Association Was Host To The 1970 Annual Meeting Of The Wisconsin G.B.A. Our breeders are enthusiastic about Guernseys and will continue to work together to promote the breed in our area and throughout the state.

BARDEN and SCHULER — **DONNYBROOK FARM**
Route 3 — **1 Mile north of**
Platteville, Wis. 53818 — **Platteville on Hwy. 81**

Meridell . . . An Established Herd Of Registered Guernseys For 45 Years

A Home-Bred Sire Out Of Our Excellent "Nobleman" –

MERIDELL CHAMP KITS DUKE

Born October 5, 1966

Sire: Hi-Y D Champion, a son of Stede Wells Wirts Duke out of Hi-Y Dixie (VG 4 times), 12490 – 571 – 5DHIR – 305 – 2x, 12860 – 566 – 6DHIR – 305 – 2x, 14110 – 571 – 7DHIR – 305 – 2x, 14620 – 606 – 8DHIR – 305 – 2x.

Dam: Meridell Kress Noble Kit (Excellent '67 '68)
15913–777–3DHIA–307–2x
Bred to Magnolia Flash Corinthian.

We have a son of "Noble Kit" –

MERIDELL KIT CHAMPIONS KURT

Born March 30, 1969

A son of Housley's J. Champion.

Our Senior Sire . . . HI-Y-BILLY. A son of Burger's Place Billy, GOLD STAR SIRE, and out of Ore Hill Wave (VG-88%), 14650 – 662 – 8DHIR – 305 – 2x, 15470 – 673 – 9DHIR – 305 – 2x. **She is also the dam of Hi-Y Dixie – dam of the sire to our Junior Herd Sire, Meridell Champ Kits Duke, featured above.**

We also breed to top AI bulls like HOUSLEY'S J. CHAMPION and MAGNOLIA FLASH CORINTHIAN.

Our Rolling DHIA herd average – 10566M – 526F

When you are in the Southwest District, plan to visit our herd.

Merrill Weittenhiller — **MERIDELL FARM**
Tel. 769-2868 — **Livingston, Wisconsin 53554**

THE GREATEST BRED ANIMAL IN THE U. S. TODAY

HI-Y NORA'S BELLE

COMBINES THE TOP SIRES AND DAMS FOR THE LAST 20 YEARS INTO THIS ONE FINE ANIMAL. WOULDN'T YOU AGREE? LOOK AT THE ANCESTORS OF THIS ANIMAL.

SIRES	DAMS
Fritzlyn Jeanette's Flash	Western Glow Fond Gay Duchess
Western Glow Darimost	Char-Lane E. Nancy
McDonald Farms Prediction	Great Elm C. Ela
Norgert's Royal Nance	LushAcres Hermes' Quest
Foremost Quantity's Royal	Northern Conrad's Anna
Northern Hermes	Norgert's Royal Tid
Northern F. Hermes	Western Glow Travler's Duchess
High Meadows Conqueror	River Road Royal's Debbie
Walker Farms Grand Duke	Horse Shoe Conrad's Lillian

HI-Y GUERNSEY FARM
Fennimore, Wisconsin 53809

Phone Mt. Hope
1–608–988-4713

MR. & MRS. ROBERT MOON & SON, SHASTA

CLEAR SPRING GUERNSEY FARM

A Double Grandson Of FLASH Is In Service

HAPPY HOLLOW FLASHS RO LEE

Born October 1, 1966

Sire: Happy Hollow Violets Flash, 49 classified daughters, **1 E – 26 VG – 22 D. 100% above the line – they are strong in udders.**

Dam: Happy Hollow Rosalie (VG 3 times)
9442–607–2-10DHIA–305–2x
A Flash daughter and full sister to Happy Hollow Sandy's Nina (E '67 '68), and Happy Hollow Sandy's F. Marie (VG 3 times).

Next Dam: Happy Hollow Sandy (VG 8 times)
13436–809–3DHIA–365–2x
Lifetime average 696 lbs. fat
Top Meritorious Brood Cow, Wisconsin, 1966

1968 PRODUCTION . . . 9th high herd in the state on DHIA . . . average 11288 lbs. milk, 555 lbs. fat.

RO LEE calves look promising. We are also breeding to top AI sires – bulls like HOUSLEY'S J. CHAMPION and GAYOSO VIEW TOP COMMAND.

When in the Southwest District, plan to visit our herd.

Byron Stephens
Route 3, Platteville, Wis. 53818
Tel. 349-9501

CLEAR SPRING FARM
Jct. of Hwy. 81 and County Trunk D

HERD SIRES AT PINE LAWN

ELMWOOD FLORA'S MASTER

Born April 27, 1966

A double grandson of Rosewood V. Beacon and a double cross to Rosewood Diamond's Souvenir. 20 daughters in our herd.

A JUNIOR HERD SIRE

KINGSTER OF PINE LAWN
Born August 15, 1967
1st Bull Calf, Junior and Grand Champion, World Dairy Show, Madison, 1968. 1st Sr. Yr. and Res. Junior Champion, World Dairy Show, 1969. A son of **Mulhocaway Butterfat King Hal** out of a daughter of Chedco Ambassador.

We are breeding our "MASTER" daughters to top AI sires, bulls like –

HOUSLEY'S J. CHAMPION
ROETTA DARI ROGER

Plan to visit our herd when you are in the Southwest District.

Guy and Arnold Rawson
Tel. 348-9217 (Guy)
348-9218 (Arnold)
Platteville, Wis. 53818

PINE LAWN FARM
Take 151 ½ mile west, left on County Trunk D 4½ miles, turn right, first place on right.

WILDERNESS SPRING FARM
7½ miles southwest of Phillips on County Trunk W

John and Dale Meives
Tel. 339-2338 (Dale)
339-2780 (John)

Route 2, Box 108
Phillips, Wis. 54555

Welcome to Wisconsin . . . HOST STATE FOR THE ANNUAL MEETING OF THE AMERICAN GUERNSEY CATTLE CLUB, MADISON, MAY 20–22.

We are breeding to top ABS sires.

When in PRICE COUNTY, plan to visit WILDERNESS SPRING FARM.

When in **PRICE COUNTY,** Plan To Visit **ROYAL ACRES**

Herd on DHIA Test . . . 1968 Production – 38 DHIA records average 10067 lbs. milk, 497 lbs. fat. 1969 Production as of Jan. 1, 1970 – 39 DHIR records average 10188 lbs. milk, 498 lbs. fat.

At the 1969 Price County Show, Royal Acres Zircon – a grade daughter of McDonald Farms Royal Zebo, AGCC GOLD STAR SIRE, was the Senior and Grand Champion.

We are breeding to top MIDWEST BREEDERS sires.

Frank and Donna Jasurda & Family
Phillips, Wis. 54555
Tel. 339-3586

ROYAL ACRES
5 miles east of Phillips on County D.

FIRST HERD IN PRICE COUNTY ON STANDARD DHIA TO GO OVER 600 POUNDS OF FAT

1968 DHIA Production – 18 COWS AVERAGED 11869 LBS. MILK, 603 LBS. FAT

A top family in our herd is being built around our foundation cow – Meadow Lawn Sharon – she dam of Prospect Hill Sherri, 14186 – 608 – 4-8DHIA – 305 – 2x, 14221 – 590 – 5-9DHIA – 293 – 2x and Prospect Hill Shelley, 9800 – 549 – 2-5DHIR – 305 – 2x, 10029 – 569 – 3-6DHIR – 297 – 2x.

We are breeding to top MIDWEST BREEDERS sires.

When in PRICE COUNTY, plan to visit our herd.

Len Salek
R. 1, Phillips, Wis. 54555
Tel. 339-3757

PROSPECT HILL
7 miles southwest of Phillips on Hwy. 111.

Welcome To Wisconsin

Host State For The American Guernsey Cattle Club Annual Meeting – MADISON, MAY 20–22

When you are in PRICE COUNTY, plan to visit HILLCREST FARM.

Our Herd Is On DHIA Test

We are breeding to top MIDWEST BREEDERS sires.

Harold Tegen
R. 1
Kennan, Wis. 54537
Tel. 474-2971

HILLCREST FARM
2¾ miles north of Hwy. 8 on Woodlawn Road.

BLUE BOULDER The Largest Registered Guernsey Herd In Northern Wisconsin

WHEN IN PRICE COUNTY, PLAN TO VISIT OUR HERD

We Test On DHIA And DHIR . . . We Classify. Our 1968 DHIR Production . . . 58 DHIR records average 10273 lbs. MILK, 4.7%, 478 lbs. FAT, ME – 305 – 2x. Our Herd Has Been Classified 5 Times.

OUR HERD IS RICH IN THE BLOOD OF OUR "MAUD"–"STELLA" FAMILY

A Herd Sire From This Family . . . BLUE BOULDER S. THUNDER

Sire: **Norgert's Royal D. Scotsman,** GOLD STAR SIRE. USDA Summary 9/69 . . 201 daughters, 60 herds average 9925 lbs. milk, 443 lbs. fat, a **Pred. Diff. of +201 lbs. MILK,** 86% Repeatability, 60 classified average 82.3%.

Dam: **Blue Boulder Maud** (VG 3 times), 13030 – 541 – 7DHIR – 305 – 2x. She is dam of **Blue Boulder Lad (used in our herd).** She is also the dam of **Blue Boulder Pin Mable** (VG), 16740 – 802 – 8DHIR – 305 – 2x; **Blue Boulder K.P. Myrna** (VG), 14280 – 662 – 7DHIR – 305 – 2x. **A STRONG FAMILY.**

We are also breeding to FLAMBEAU NANCE'S PATRIOT, born Oct. 8, 1967. Sire: **Norgert's Royal Nance,** AI GOLD STAR SIRE. **"Nance" has also been used in our herd.** Dam: **Butterfat Dispatch Patty,** State Production Leader for fat, 11592 –*666 – 2-6DHIA – 312 – 2x, 10680 – 624 – 3-6DHIA – 306 – 2x. On retest as a 4-year-old she is projected at 740 lbs. fat. A daughter of Mulhocaway Butterfat Dispatch, USDA GOLD STAR SIRE 5/68, and out of Senator's Maybelle, **a lifetime production of over 100,000 lbs. MILK.**

We are also breeding to top AI sires . . . bulls like "NANCE" and HOUSLEY'S J. CHAMPION.

STOCK FOR SALE – Females of any age, strong in the blood of our great MAUD and STELLA families.

Plan To Visit Our Herd

Clinton and Carl Hartway
Tel. 715–762-4109 (Farm)
715–762-3372 (Home of Clinton)

BLUE BOULDER FARM
Route 1, Park Falls, Wisconsin 54552
1 mile north on 1st Ave.

OAK HOLLOW FARM

THE HERD HAS BEEN CLASSIFIED TWICE AND IS BACKED BY DHIA and DHIR RECORDS

1968 DHIA Production . . 50 cows average 10110 lbs. MILK, 492 lbs. FAT
1969 DHIA Production . . 54 cows average 11174 lbs. MILK, 504 lbs. FAT
1968 DHIR Production . . 51 DHIR records averaged 11346 lbs. MILK, 4.6%, 520 lbs. FAT, ME–305–2x
1969 DHIR Production . . 41 DHIR records averaged 11807 lbs. MILK, 4.4%, 525 lbs. FAT, ME–305–2x

A Herd Sire . . NORGERT'S LEADER'S FUTURE – Born January 15, 1966. Owned jointly with Rolling Acres. 1st Jr. Yr., Ill. State Fair, 1st Yr., D.C.C., 4th Yr. and 1st Jr. Yr., National, 2nd Jr. Yr., World Dairy Cattle Show, 1967.
Sire: Norgert's Virgel's Leader
Dam: Norgert's Nance's B. Futurama
Excellent, 1966
3 consecutive Class Leading records:
*17045–*879–Jr2DHIR–365–2x
*18719–*997–Sr3DHIR–365–2x
*17990–866–Sr4DHIR–305–2x
A daughter of Norgert's Royal Nance and from the GOLD STAR "Dewdrop" family.

WHEN IN THE SOUTHEAST DISTRICT, PLAN TO VISIT OUR HERD.

Welcome to Wisconsin and the Annual Meeting of The American Guernsey Cattle Club, Madison, May 20–22.

We are also breeding to Top AI Sires –

NORGERT'S ROYAL NANCE, USDA AI GOLD STAR SIRE 1/68. USDA Summary 5/69 . . 1,965 daughters, 658 herds av. 11054 M, 493 F, a Pred. Diff. of +692 M, +9 F, 97% Repeatability, 1145 classified av. 83.5%.

HOUSLEY'S J. CHAMPION, USDA Summary 9/69 . . 21 daughters, 2 herds av. 14399 M, 649 F, a Pred. Diff. of +934 M, 25% Repeatability, 17 classified av. 85.8%. For the past two years at the National, Champion sired the Champion Uddered Cow of the show, and in 1969 he sired the Sr. & Gr. Ch. at the National.

HANOVER HILL FAME SUCCESS, USDA Summary 9/69 . . 12 daughters, 4 herds av. 13217 M, 587 F, Pred. Milk Diff. +692, 30% Repeatability, 15 classified av. 86%.

From Richmond, Illinois, take Hwy. 12, 1 mile to County Trunk P. Farm is just off County Trunk P.

Peter Volid, Owner
Genoa City, Wisconsin 53128

THE DILOV CORPORATION
Tel. 414–279-3308

Richard Peck & Sons
Farm Managers

ROCK COUNTY GUERNSEY BREEDERS
Located at Gateway to Wisconsin

Members:

Ray Richardson, Pres., R. 1, Milton Junction 53564
Robert McCulloch, Vice-Pres., R. 1, Whitewater 53190
Stanley Seefeld, Sec.-Treas., R. 1, Whitewater 53190
Wm. Kyle & Sons, R. 1, Whitewater 53190
Gordon Hill & Sons, R. 1, Janesville 53545
Donald Rowald, R. 2, Evansville 53536
Clarence Carroll, Milton 53563
Mark Watson, R. 1, Edgerton 53534
Wm. Dorn & Son, R. 4, Janesville 53545
Lorri Weber, R. 1, Brooklyn 53521

Helen Warner, R. R. 1
Whitewater 53190
Ivan Woodman & Son, R. 1
Janesville 53545

Wilfred Roe, Jr., R. 3
Whitewater 53190
Gary Vein, R. 4
Edgerton 53534

Honorary Members

Harvey Siggelkow, R. 2
Janesville 53545

W. T. Roe, R. 1
Whitewater 53190

Frank Kersten, R. 4
Janesville 53545

Breeding Stock For Sale – Our Members Welcome Visitors

EXCELSIOR FARM

When In RUSK COUNTY
Plan To Visit Our Herd

A FOUNDATION SIRE . . . NORGERT'S QUEBEC PALATINE

A PLUS MILK BULL . . USDA Summary 5/69 . . 61 daughters, 3 herds average 9824 lbs. MILK, 478 lbs. FAT, **a Pred. Diff. of +85 lbs. MILK, +10 lbs. FAT,** 13 classified average 83.5%.

Sire: **Norgert's Quebec Scotsman,** AGCC GOLD STAR SIRE (11/60)
Dam: **Valleyland Paulette** (E 3 times), 11 records include 16860 – 772 – 8yrs – 365C – 2x, 16490 – 775 – 10HIR – 362 – 2x, 3 tested daughters, 1 AI GOLD STAR son, Norgert's Royal Paulson.

We are breeding to . . . GREEN GROVE SCOTTIE – Born January 21, 1965

Sire: **Norgert's Royal D. Scotsman,** AGCC GOLD STAR SIRE (1/64), USDA Summary, 201 daughters, 60 herds average 9925 lbs. MILK, 443 lbs. FAT, **a Pred. Diff. of +201 lbs. MILK,** 86% Repeatability, 60 classified average 82.3%.

Dam: **Green Grove Sarah,** Wisconsin State Production Leader in 1963, 1964. 15211 lbs. MILK, 832 lbs. FAT, 5DHIA – 348 – 2x, 13400 lbs. MILK, 752 lbs. FAT, 6DHIA – 305 – 2x. A daughter of Eagle Valley Daisy's Hassan, a son of Eagle Valley's Alert's Daisy, 15598 – 866 – 7yrs – 365C – 3x, 13798 – 647 – 15yrs – 365 – 2x, also the dam of Eagle Valley Hassan's Daisy (E), 13537 – 800 – 8yrs – 365C – 2x, full sister to the sire of "Sarah."

We are also breeding to **NORGERT'S ROYAL NANCE,** AI GOLD STAR SIRE, and to other top AI sires.

The herd has been classified 5 times, and is on DHIA test

We usually have stock for sale – VISITORS ALWAYS WELCOME

Tom and Carol Heath
Tony, Wisconsin 54563

Tel. 715–532-5363

EXCELSIOR FARM
2 miles east of Tony on Hwy. 8

RESERVE JUNIOR CHAMPION AND A MEMBER OF THE 1st JUNIOR GET OF SIRE AT THE WORLD DAIRY CATTLE SHOW, MADISON, WISCONSIN, 1969

Another Nance And Out Of Paula

NANCE LYDIA IS BY NANCE out of a daughter of Level Green Beacon's Paul, he a son of the 6 times Excellent, Level Green Ultra Paula cow.

As we go to press these pictures are not available for publication in this issue. The advertisement will be reprinted in the April 23 Journal so that you may see these top NANCE daughters in our herd.

LEVEL GREEN NANCE LYDIA, born August 16, 1967. **1st Sr. Yr., and a member of the 1st Jr. Get of Sire, Res. Jr. Ch., World Dairy Cattle Show, Madison, Wis., 1969.**

LEVEL GREEN NANCE PAULETTE, 2nd prize 3-Year-Old, World Dairy Cattle Show, Madison, Wis., 1969. Dam: **Level Green Ultra Paula (E 6 times),** 1st 4-Year-Old, Wis., 1961. Several good records include 12180 – 607 – Sr3DHIR – 305 – 2x, 11660 – 535 – 9DHIR – 305 – 2x, 2 VG daughters.

We Test . . . Our 1968 DHIA average on 24 cows was 10158 M, 512 F. Year in, year out we maintain a 10,000 lbs. milk and over 500 lbs. fat herd average.
We Classify . . . Our herd has been classified 10 times. On our last classification we classified **17 HEAD – ALL WERE ABOVE THE LINE, 11 VERY GOOD, 6 DESIRABLE.**
We are breeding to top AI sires, bulls like NORGERT'S ROYAL NANCE, HOUSLEY'S J. CHAMPION, HOMINY HILL ACME.
When you are in RUSK COUNTY, plan to visit our LEVEL GREEN Guernsey Herd. VISITORS ALWAYS WELCOME.

Harold Clausen
R. 1, Bruce, Wisconsin 54819
Tel. 715–868-4003

LEVEL GREEN FARM
1 mile north of Bruce on State Hwy. 40, in Rusk Co.

CEE-DER VIEW

Welcome To Wisconsin

Host State For The Annual Meeting Of The American Guernsey Cattle Club

MADISON – MAY 20–22

When in RUSK COUNTY, plan to visit our herd.

We are breeding to top AI sires – We have in the herd at least 30 daughters by –

NORGERT'S ROYAL NANCE, AI GOLD STAR SIRE. USDA Summary 5/69 . . 1,965 daughters, 658 herds average 11054 lbs. MILK, 493 lbs. FAT, a Pred. Diff. of +692 lbs. MILK, +9 lbs. FAT, 97% Repeatability, 1,145 classified average 83.5%.

We are breeding to **HOUSLEY'S J. CHAMPION,** USDA Summary 9/69 . . 21 daughters, 2 herds average 14399 lbs. MILK, 649 lbs. FAT, a Pred. Diff. of +934 lbs. MILK, +42 lbs. FAT, 17 classified average 85.8%.

Visitors Always Welcome

Clinton, Edna and Dennis Nelson
Glen Flora, Wisconsin 54526
Tel. 715–322-4260

CEE-DER VIEW FARM
1½ miles east, 1¾ miles north, ¼ mile east of Glen Flora.

FLAMBEAU GUERNSEY FARM

OUR HERD SIRE . . . 7 NEAREST DAMS ALL EXCELLENT RICH IN GOLD STAR INHERITANCE

YELLOW CREEK BFT. DORIAN – Born November 25, 1967

Sire: Yellow Creek Bft. Gypsy King, AGCC GOLD STAR SIRE 6/65. A son of Yellow Creek Bft. Gypsy Boy, AGCC GOLD STAR SIRE 3/63, and out of Yellow Creek S. Lovely Maid (E 5 times), 13702 – *745 – Jr2HIR – 365 – 2x, 14933 – 802 – Jr3HIR – 365 – 2x, a daughter of Yellow Creek Jewel Supreme, AI GOLD STAR SIRE 1/66, and out of Yellow Creek Gypsy Maid (E twice), GOLD STAR DAM.

His Dam

Yellow Creek Bft. Doreen (E '68 '69)
13530 – 703 – 1-10DHIR – 365 – 2x, 15340 – *821 – 2-11DHIR – 305 – 2x, *19480 – *1044 – 3-11DHIR – 365 – 2x. Class Leader in Milk and Fat.

His Dam's Dam

Noble D. Dora (E '68 '69), 14310 – 726 – Jr2DHIR – 305 – 2x, 14610 – 696 – Jr3DHIR – 305 – 2x, *21910 – *1105 – Jr4DHIR – 305 – 2x, *23790 – *1231 – 5DHIR – 365 – 2x, on retest with 18078 – 855 – 6yrs – 2x in 240 days.

Our herd is founded on the blood of proved cow families. In our herd – the "Donna" family that stems from **Butterfinger's M. Donna,** over 100,000 lbs. milk. The "Beauty" family stems from Senator's Beauty, she dam of **Nobleman's Phyllis,** 12981 – 655 – 5-9DHIA – 320 – 2x, and **Fabron Curtiss Glory,** 13134 – 649 – 5-5DHIA – 328 – 2x.

When in RUSK COUNTY, plan to visit our herd. VISITORS ALWAYS WELCOME.

William Van Doorn, Jr.
Tony, Wisconsin 54563
Tel. 715–532-5368

FLAMBEAU FARM
1 mile N. of Tony on County I.

MOSELEY FARM GUERNSEYS ARE FOUNDED ON THE BLOOD OF PROVED COW FAMILIES

Our "V" Family. This family began in 1958 with the purchase of **DUTCH MILL HIS HONOR'S VERA**, 12630 – 499 – 5DHIR – 305 – 2x, 13761 – 529 – 7DHIA – 353 – 2x, she by a GOLD STAR SIRE and out of a member of Roy Jacobs' GOLD STAR "VANILLA" family.

"VANILLA" is the dam of –
MOSELEY J.V. VENUS
9840–520–2-11DHIR–305–2x
MOSELEY FARM ROGERS VAWDY
Born Feb. 26, 1968. A son of Roetta Dari Roger.

IN OUR HERD –

← **MOSELEY FARM'S JUDSON VANILLA (VG)**
10860–404–Jr3DHIR–292–2x
15920–657–Jr4DHIR–305–2x
17034–683–ME–305–2x
Wisconsin State Production Leader for MILK, 1968
14350–642–5DHIR–305–2x
Fresh in February with a daughter by Dexter.
She is a maternal sister to –
MOSELEY FARM BRIGHT VICKI
10470–456–Jr2DHIR–305–2x
She is the dam of –
MOSELEY FARM MASTER VICTORIA
11018–528–Sr2DHIA–312–2x
13391–665–Sr3DHIA–344–2x

Our herd has been classified 9 times. The herd is on DHIR test. In 1968 we completed 23 DHIR records that averaged 11515 lbs. milk, 556 lbs. fat.

We are breeding to TRI-STATE sires – bulls like **FAUVER HILL TOP JUPITER, ROZELYN MEMORY'S V. FAME, ROES-MOR H. DEXTER, LOCKSHORE K. FORESQUIRE.**

When in JACKSON COUNTY, plan to visit our herd. Visitors Always Welcome.

Robert G. and Frederick W. Moseley, Owners
R.R. 2
Hixton, Wisconsin 54635
Tel. 964-7643

MOSELEY FARM
5 miles west of Alma Center on Hwy. 121

BUTTERGILT FARM GUERNSEYS
Herd Established In 1919

Peter J. Speerstra & Family — **Route 2**
Tel. 538-4626 — **Whitehall, Wis. 54773**

We are building our herd on the blood of top TRI-STATE sires

Bulls like –

MULHOCAWAY BUTTERFAT KING HAL
30 daughters sold in the Valleyland Dispersal for an average of $1,136 per head.

NORTHERN HERMES
USDA Summary 5/69. **A + MILK Pred. Diff. of +743 lbs. MILK.**

ROETTA DARI ROGER
A son of **Western Glow Darimost,** AI GOLD STAR SIRE, and from the EXCELLENT, GOLD STAR "Rose" family.

LOCKSHORE K. FORESQUIRE
USDA Summary 9/69. **A + MILK Pred. Diff. of +160 lbs. MILK.**

When in TREMPEALEAU COUNTY, plan to visit BUTTERGILT GUERNSEYS.

VISITORS ALWAYS WELCOME

SCENIC VIEW GUERNSEYS COMBINE
TYPE and PRODUCTION

Type . . . Our herd has been classified 8 times. 25 HEAD – ALL WERE ABOVE THE LINE – 21 VERY GOOD – 4 DESIRABLE. 7 by Billy – 5 VERY GOOD – 2 DESIRABLE.

6 daughters by **Scenic's Valiant Viking** (a son of Billy), 4 were VERY GOOD – 2 DESIRABLE. The first 7 daughters by Scenic's Valiant Viking average 13234 lbs. MILK, 614 lbs. FAT, ME – 305 – 2x.

Production . . . Our rolling herd average continues at over 11000 lbs. of milk and 500 lbs. of fat with 37 cows.

We are breeding to –

SCENIC'S BILLY HAL – Born Oct. 12, 1967

Sire: Mulhocaway Butterfat King Hal
Dam: Scenic's Celeste (VG)
15623 – 710 – Sr2DHIA – 355 – 2x, 15986 – 746 – 5DHIA – 365 – 2x.
A daughter of Burger's Place Billy, out of Scenic's Jennylea (VG 5 times), 15135 – 638 – 6yrs – 299 – 2x, she dam of Scenic's Romero. "Jennylee" tied for the 1968 State Top Meritorious Brood Cow Award.

We also are breeding to top AI proven sires of the breed that include Burger's Place Billy, Housley's J. Champion, Hanover Hill Fame Success and Eber-Lea Farms Prince.

When in TREMPEALEAU COUNTY plan to visit our herd.

Leonard M. Oines
RFD 2
Galesville, Wis. 54630
Tel. 582-2858

SCENIC VIEW
7 miles east of Galesville, off Hwy. 54.

An Old Established Guernsey Herd In A New Location

We Purchased The –

HAZEL FARM GUERNSEY HERD

From The Pearl McKeeth Estate

IN THE HERD ARE SEVERAL DAUGHTERS

BY

HAZEL FARM HAL CROSS

and

SCENIC'S MAJESTY

"Hal Cross" is by Mulhocaway Butterfat King Hal, 30 daughters sold in the Valleyland Dispersal for an average of $1,136 per head.

We are breeding to top AI sires – bulls like –

LOCKSHORE K. FORESQUIRE, USDA Summary 9/69 . . 22 daughters average 12026 lbs. milk, 597 lbs. fat, a Pred. Diff. of +160 lbs. milk, +12 lbs. fat for the daughters over their herdmates, 22 classified average 85.7%.

HOUSLEY'S J. CHAMPION, USDA Summary 9/69 . . 21 daughters average 14399 lbs. milk, 649 lbs. fat, a Pred. Diff. of +934 lbs. milk, +42 lbs. fat for the daughters over their herdmates, 17 classified average 85.8%.

When in TREMPEALEAU COUNTY, plan to visit our herd

Merle E. Harness **Galesville, Wisconsin 54630**
Route 2

MIDDLE LANE FARM

2 miles west of Centerville, Highway 35 and 54

Marshall J. Nehring & Sons **Trempealeau, Wis.**
Tel. 608–539-2583 **54661**

We Test . . . Our Rolling Herd Average Is 11128 MILK, 515 FAT On 29 Cows.

We Classify . . . Our Herd Has Been Classified 7 Times. On October 28, 1968 we classified 14 Head that averaged 84.4 . . . 9 VG – 4 D – 1 A.

We are breeding to top AI Sires.

PROVEN:

Northern Hermes	543158
Mulhocaway Butterfat King Hal	541009
Lockshore K. Foresquire	560183

YOUNG

Far West Dari Count	574939
Dondor Emory Elitson's Zoro	577272

When in TREMPEALEAU COUNTY, plan to visit our herd.

VISITORS ALWAYS WELCOME

KAYE IS "ONE HAL OF A HAL" AND SHE IS OUT OF A HERMES!

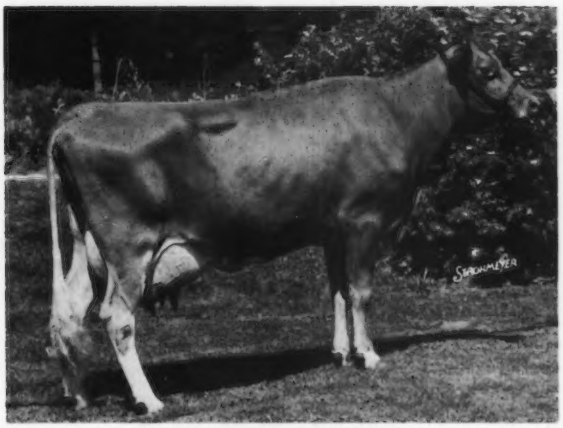

VALLEYLAND KAYE (VG)
10350–508–2-3DHIR–305–2x
14040–684–3-4DHIR–305–2x

Sire: Mulhocaway Butterfat King Hal
30 daughters sold in the Valleyland Dispersal for an average of $1,136 per head.

Dam: Valleyland Kathy
12395–586–3-7HIR–305–2x
A daughter of Northern Hermes, USDA 1/70 . . a Pred. Diff. of +726 lbs. MILK, +15 lbs. FAT, 88% Repeatability.

We have bred and bought several other outstanding cattle besides Kaye into our herd during the past four years. They are being bred to Housley's J. Champion, Nyala Ermine's Bonanza, and Lance's King Billy.

Stop at Lone Oak Farm to see one of the Midwest's fastest rising Guernsey herds! Visitors Always Welcome – Choice Cattle For Sale.

Douglas Curran and Family
Taylor, Wisconsin 54659
Tel. 715–662-2397

LONE OAK FARM
6 miles west of Hixton on Hwy. 95, off Interstate I-94

DONDOR GUERNSEYS

1969 Production – 46 DHIR Records Average 11344 Lbs. Milk, 4.7%, 532 Lbs. Fat, ME–305–2x

3 Sires That Are Playing A Strong Part In Our Breeding Program

1. **MULHOCAWAY BUTTERFAT KING HAL,** latest USDA Summary 1/70 . . 875 daughters, 247 herds average 9947 lbs. milk, 474 lbs. fat, Pred. Diff. -59 lbs. milk, +9 lbs. fat, 96% Repeatability, 450 classified average 84.1%.
2. **NORTHERN HERMES,** latest USDA Summary 1/70 . . 152 daughters, 73 herds average 10281 lbs. milk, 463 lbs. fat, Pred. Diff. +726 lbs. milk, +15 lbs. fat, 88% Repeatability, 59 classified average 82.7%.
3. **SUNESLOPES EMORY'S ELITSON,** latest USDA Summary 5/69 . . 154 daughters, 65 herds average 9680 lbs. milk, 503 lbs. fat, Pred. Diff. +85 lbs. milk, +28 lbs. fat, 73% Repeatability, 87 classified average 83.6%.

A Few Of Our 1969 DHIR Records – Actual Production – All 2X

Burr Oak Acres Pearl	9-07	305d	11670	533
Her daughter by "Elitson" –				
Burr Oak Acres Tekla	5-06	305d	13680	720
Shantituck J. Fairy	8-03	364d	12490	620
Her daughter by "Elitson" –				
Dondor Elite Faith	5-01	365d	15680	846
Beacon's Bright Rena	7-01	365d	17780	664
Dondor Noble Hattie	7-07	305d	12310	622
Redbow Val Pepita	5-06	365d	15140	703
Dondor Eastern Glenyss	3-11	365d	13110	700
Dondor Hal's Verda	4-03	305d	13060	614

We are raising a young son of "Elitson," born August 29, 1969. He is a ¾ brother to our Dondor Elite Faith (VG twice – Excellent in Dairy Character and Body Capacity), 11610 – 592 – 2-8DHIR – 305 – 2x, 12930 – 708 – 4-0DHIR – 365 – 2x, 15680 – 846 – 5-1DHIR – 365 – 2x.

Donald Hardie Family, R.R. 1, Blair, Wisconsin 54616
1 mile west of Blair – Tel. 608–989-4594

OUR BREEDING PROGRAM

In addition to breeding to Top Tri-State Sires, we occasionally breed some to Home-bred Bulls Out Of Our Top Cows.

We are breeding a few to –

SKRALAND MARYLOU ROGERS ROBERT
Born June 9, 1968
A son of **Roetta Dari Roger (the Rose family),** and out of a daughter of Rosewood Royal Beacon.

We have also bred to bulls like –

SKRALAND MIDGES SCOTSMAN SCOTY
A son of **Norgert's Royal D. Scotsman,** GOLD STAR SIRE.

SKRALAND LUSTY HAL SLOGAN
A son of **Mulhocaway Butterfat King Hal.**

SKRALAND ELITSON LEE STAR
A son of **Suneslope's Emory's Elitson,** GOLD STAR SIRE.

Among the AI bulls we are using are – LOCKSHORE K. FORESQUIRE, BAY MEADOW BILLY'S DUCE, HOUSLEY'S J. BIMBO, full brother to HOUSLEY'S J. CHAMPION, HENSLEE FARMS V. FAME, NYALA ERMINE'S BONANZA, LAKE LOUISE CORONATION KING.

When you are in Vernon County, plan to visit our herd.

Kenneth Skrede
Readstown, Wis. 54652
Tel. 608–624-5896

SKRALAND FARM
3 miles southeast of
Readstown, off Hwy. 14

A Combination That Works For Us

We are breeding our daughters of –

MULHOCAWAY BUTTERFAT KING HAL
30 daughters sold in the Valleyland Dispersal for an average of $1,136 per head.

To . . . **NORTHERN HERMES** – USDA Summary 5/69 . . 125 daughters, 60 herds average 10286 lbs. MILK, 463 lbs. FAT, **a Pred. Diff. of +743 lbs. MILK, +16 lbs. FAT,** 85% Repeatability.

We are also breeding to –

LOCKSHORE K. FORESQUIRE
Another + MILK Pred. Diff. Bull

LANCE'S KING BILLY
USDA Summary 9/69 . . 14 daughters, 3 herds average 13968 lbs. MILK, 638 lbs. FAT, **a Pred. Diff. of +714 lbs. MILK, +27 lbs. FAT.**

We have used our own herd sire quite heavily –

DUTCH MILL ACE'S VERMILLION
Born October 31, 1965
Sire: Dutch Mill Valor's Ace
Dam: Dutch Mill King's Virginia
10700–606–Jr4DHIR–304–2x
A daughter of Castle Brook Pearlette King, AI GOLD STAR SIRE, and out of a daughter of Dutch Mill Butterfinger Vicki, **GOLD STAR DAM from the Vanilla family.**

We have 30 daughters by Vermillion in our herd.

When in VERNON COUNTY, plan to visit our herd. Visitors Always Welcome.

Harold A. Hanson
Tel. 634-4462
(Westby)

Route 3, Viroqua, Wis. 54665
Farm is located ½ mile east of Hwy. 14.

PINE VALLEY FARM

Ervin and Lee Nerison — **Route 2**
Tel. 634-4643 — **Westby, Wis. 54667**

We are breeding to top Curtiss Sires

MULHOCAWAY BUTTERFAT DISPATCH
USDA GOLD STAR SIRE (5/68)

HANOVER HILL FAME SUCCESS
USDA Summary 5/69 . . 11 daughters, 4 herds average 12815 lbs. MILK, 571 lbs. FAT, **a Pred. Diff. of +581 lbs. MILK, +15 lbs. FAT,** 15 classified average 85.9%.

NORGERT'S NANCE FORWARD
USDA Summary 9/69 . . 124 daughters, 67 herds average 10194 lbs. MILK, 482 lbs. FAT, **a Pred. Diff. of +274 lbs. MILK, +21 lbs. FAT,** 83% Repeatability, 27 classified average 82.7%.

Our herd is on DHIA test, and the rolling herd average on 32 cows is 543 lbs. fat.

When in VERNON COUNTY, plan to visit our herd.

VISITORS ALWAYS WELCOME

SPRUCE PRAIRIE FARM

5 miles south of Viroqua on County Trunk J

Philip Sherry — **Route 4**
Tel. 675-2122 — **Viroqua, Wisconsin 54665**

We have 40 milking cows, and the herd has been classified twice.

We Are Breeding To TRI-STATE Sires

In our herd –

15 daughters – 10 in milk – sired by

MULHOCAWAY BUTTERFAT KING HAL

30 daughters sold in the Valleyland Dispersal for an average of $1,136 per head.

We are also breeding to –

FAUVER HILL TOP JUPITER

Sire: Gayoso View Top Command, AI GOLD STAR SIRE
Dam: Dennis Farm Bon Josephine (E)
16232–782–4-7DHIR–309–2x

When in VERNON COUNTY, plan to visit SPRUCE PRAIRIE

Visitors Always Welcome

MARI-RICH FARM

Farm is located 1 mile south of Westby, ½ mile east of TRI-STATE Breeders Co-op., off Hwy. 14.

Richard C. Galstad, Owner — **Route 3**
Tel. 634-3349 — **Westby, Wisconsin 54667**

Herd Has Been Classified 3 Times

On Oct. 26, 1968 . . . 15 HEAD – **ALL** above the line, 10 VERY GOOD, 5 DESIRABLE.

We test on both DHIA and DHIR

26 DHIA records averaged 9513 lbs. milk, 464 lbs. fat in 1968.

Here are 2 of our VG cows –

Thatcher Farms Stella (VG)
10210–650–7DHIR–305–2x
9740–583–8DHIR–288–2x

Rich-Mar Valorie (VG)
10560–514–5DHIR–305–2x
9950–500–6DHIR–301–2x

We are breeding to TRI-STATE sires

Recently we have bred a few to sons of **WESTERN GLOW DARIMOST,** AI GOLD STAR SIRE.

ROETTA DARI ROGER
From the Excellent, GOLD STAR "Rose" family.

FAR WEST DARI COUNT
Out of an Excellent daughter of Henslee Farms V. Fame, AI GOLD STAR SIRE.

When in VERNON COUNTY, plan to visit our herd.

Welcome To Wisconsin And The Annual Meeting Of The American Guernsey Cattle Club, Madison, Wisconsin – May 20–22.

WHEN IN VERNON COUNTY, PLAN TO VISIT OUR HERD

Our Herd Numbers 50 Milking Cows On DHIA Test. We are breeding to Top AI Sires – bulls like –

LOCKSHORE K. FORESQUIRE (USDA 9/69)
22 daughters, 2 herds average 12026 lbs. MILK, 597 lbs. FAT, **a Pred. Diff. of +160 lbs. MILK, +12 lbs. FAT,** 22 classified average 85.7%.

HOUSLEY'S J. CHAMPION (USDA 9/69)
21 daughters, 2 herds average 14399 lbs. MILK, 649 lbs. FAT, **a Pred. Diff. of +934 lbs. MILK, +42 lbs. FAT,** 17 classified average 85.8%.

NYALA ERMINE'S BONANZA (USDA 9/69)
1,982 daughters, 650 herds average 10274 lbs. MILK, 493 lbs. FAT, **Actual Diff. +260 lbs. MILK, +20 lbs. FAT.** 1,070 classified average 83.3%.

Visitors Always Welcome

Neely McKittrick, Owner
Readstown, Wis. 54652
Tel. 538-2428

Farm is located 5 miles south of Readstown, off Hwy. 14 at the Sugar Grove Store.

3 SILVER STAR SIRES

Judged by the best measure of sire value — Predicted Difference — Midwest Breeders' Guernsey stud offers some of the best values in the breed. Led by the most valuable sire of all, the incomparable Jester. Not a Guernsey alive can match his +1104M, +39F. Nor will you find many to match his two Silver Star studmates shown on the opposite page. SEMEN NATIONALLY AVAILABLE.

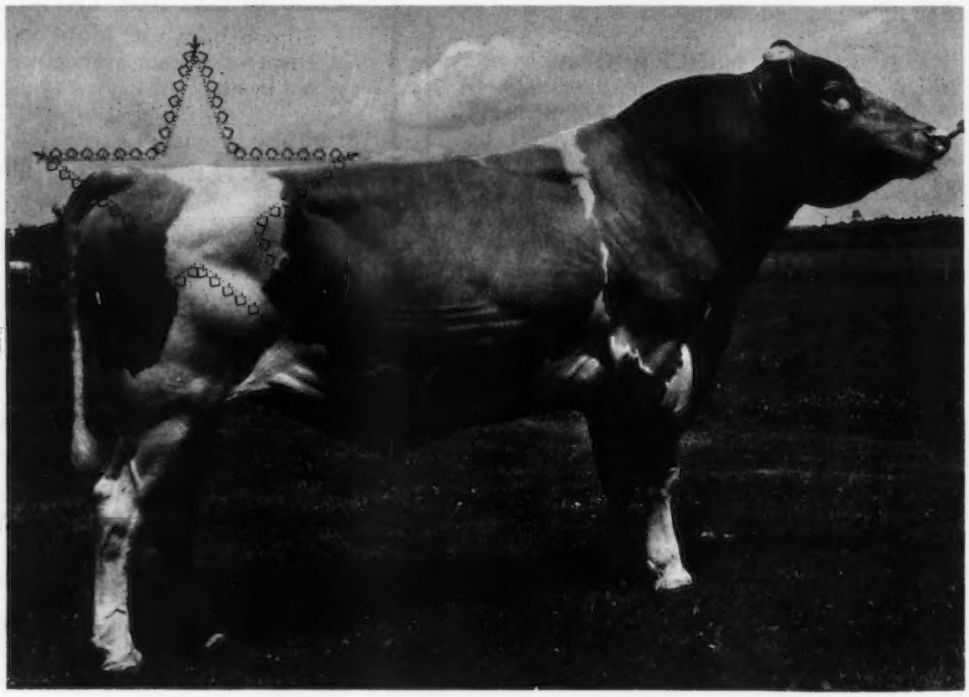

Including . . .**GRAYCE FARMS FOREMOST'S JESTER** (Silver Star)

THE NATION'S HIGHEST LIVING MILK SIRE!

(USDA 1-70)	23 daus. av.	11,888M	4.4%	522F
	Pred. Diff.	+1,104	+39	45% rpt.

Dau. Classification Breakdown

			Feet & Legs					Mammary System				
Rating	Br. Char.	Sh.	Fore	Hind	Rump	D. C.	B. C.	Rating	F. U.	R. U.	Teats	Overall
EX		2				4	1					
VG	7	13			9	7	9	7	6	8	5	9
D	7		14	10	6	3	5	6	8	5	8	4
A	1		1	5		1		2	1	2	2	2

MIDWEST BREEDERS

FROM MBC

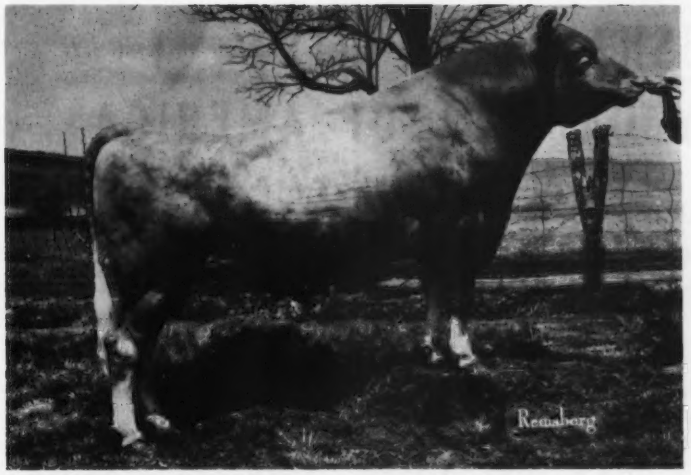

HOMINY HILL ACME (Silver Star)
48 daus. av. 12,904M 4.7% 602F
Pred. Diff. +532 +21 46% rpt.
40 class. daus. av. 84.2%
Dam 5 times EX and a National Class Leader

DISTINCTION

AN ACME DAUGHTER
SNIDER'S ACME'S GOLDIE (VG)
3-6DHIR 305 2x 14,600 5.1 741
4-6DHIR 305 2x 13,389 5.4 728

acme

ROES-MOR E. DISTINCTION (Silver Star)
21 daus. av. 11,473M 4.8% 546F
Pred. Diff. +375 +19 41% rpt.
12 class. daus. av. 84.8%
Dam of Distinction EX 5 times with Lifetime Production 150,000 lbs. milk.

A DISTINCTION DAUGHTER
ROES-MOR D. BEATRICE (VG–88)
6-5DHIR 365 2x 17,960 6.3% 1135

COOPERATIVE SHAWANO, WISCONSIN 54166 • PHONE 526-2141 (AREA 715)

WAUKESHA COUNTY

GUERNSEY BREEDERS' ASSOCIATION . . . THE GUERNSEY CAPITOL OF AMERICA

Founded 1906

Address all communications to our 1970 Fieldman, Frederick F. Kipp, Lone Acres Farm, North Prairie, Wisconsin 53153, Tel. 414–392-2215.

WAUKESHA COUNTY IS THE GUERNSEY CAPITOL OF AMERICA

Since 1906, Waukesha County Guernsey breeders have been breeding and selling quality Guernseys. We are proud of our breeders and the work they are doing in promoting and developing this great breed.

We Welcome Guernsey Breeders To Wisconsin – Host State For The 93rd Annual Meeting Of The American Guernsey Cattle Club, Madison, Wisconsin, May 20–22.

WHEN IN WISCONSIN PLAN TO VISIT OUR WAUKESHA GUERNSEY HERDS . . . SEE PAGES 52 TO 62 FOR INDIVIDUAL ADVERTISING BY SOME OF OUR WAUKESHA BREEDERS.

WAUKESHA – A GOOD PLACE TO SEE AND BUY GUERNSEYS

WE CAN OFFER

- **Cows that have been tested for protein to meet today's demands. Approximately 4,000 head were tested for protein this past year.**
- **A fieldman who knows Guernseys, and has experience in buying and selling cattle.**
- **Save time and travel . . .** 12,000 head of Guernseys are available for your inspection within an hour's drive of Waukesha.
- **Your choice of top bloodlines.**
- **Arrangements of all details concerning health and shipping to your farm.**
- **Commissions are paid by the seller.**

WAUKESHA COUNTY GUERNSEY BREEDERS' ASSOCIATION

James Wendt, Pres.
R. 1, Waukesha 53186

Allen Kuhtz, V. Pres.
R. 2, Waukesha 53186

Ronald Williams, Sec.
R. 1, Waukesha 53186

Harold Diekfuss, Treas.
R. 1, Muskego 53150

Warren Link
Big Bend 53103

William Jones
Northview Rd., Waukesha 53186

Donald Betts
R. 2, East Troy 53120

Lyle Lurvey
R. 1, Dousman 53118

Russell Moyer
R. 3, Waukesha 53186

Greg Lurvey, 3853 Hwy. 67, Dousman 53118 – Junior Director

OUR HERD IS RICH IN THE BLOOD OF THE GOLD STAR SIRE –

NORGERT'S NANCE FORWARD

He is the sire of National Class Leaders, National Grand Champions, Excellents, top brood cows.

We have 55 milking daughters in our herd and we like them!

We are also breeding to –

MULHOCAWAY BUTTERFAT KING HAL

WALKER FARMS GRAND DUKE

When you attend the Annual Meeting of The American Guernsey Cattle Club, Madison, Wisconsin, May 20–22, plan to visit herds in Waukesha County. You are always welcome at our farm.

ORCHARD GROVE FARM

½ mile west of Tess Corner on Hwy. 24

Harold R. Diekfuss & Sons **Route 1**
(John and Bill) **Muskego, Wisconsin 53150**
Tel. 422-0378

Welcome To The Annual Meeting Of The American Guernsey Cattle Club, MADISON, WISCONSIN – MAY 20–22

WRENWOOD FARM is being built on a solid foundation of PLUS MILK SIRES from ABS

HOUSLEY'S J. CHAMPION, USDA Summary 9/69 shows **a Pred. Diff. of +934 lbs. MILK.** He is sire of the 1969 National Grand Champion. He sired the Champion Best Uddered Cow at the National in 1968 and again in 1969.

CLEVERLANDS GENERAL ELDORADO, USDA Summary 9/69 shows **a Pred. Diff. of +703 lbs. MILK.**

MAGNOLIA FLASH CORINTHIAN, USDA Summary 9/69, **a Pred. Diff. of +575 lbs. MILK.**

PRICE-BLACK KUBILEE'S MAESTRO – a son of **Norgert's Royal Nance**, GOLD STAR SIRE, and out of **Price-Black Prince's Kubilee**, National Class Leader, 1st for MILK, 5 consecutive years with over 20,000 lbs. milk, a total of 122,388 lbs. MILK, 5,424 lbs. FAT, 1,794 days – 2x.

PLAN TO VISIT WRENWOOD WHEN YOU ARE IN WAUKESHA COUNTY

A Williams Jones **NI-W 26028 Northview Road**
Tel. 414–542-1929 **Waukesha, Wisconsin 53186**

1916 **A GREAT COW AND HER SON** 1970

Spring Ridge L. Grace
(pictured at 10½ yrs.)
Excellent 7 times–94
12909–605–4DHIA–305–2x
14146–708–6DHIA–305–2x
15044–739–7DHIA–305–2x
13650–725–10-3DHIR–365–2x
Sr. & Gr. Ch., Wis., 1963, 1965
Sr. & Gr. Ch., Ohio, 1968
Now at Raemelton Farm, Ohio

Spring Ridge G. Falcon
Sire: Henslee Farms V. Fame
AI Gold Star Sire
Falcon's daughters –

9 daus., 18 rec. av.	11218–4.9–550	
9 dams, 44 rec. av.	9677–4.9–479	
Increase	+1541	+71

7 Classified Daughters Av. 88.35%
2 Ex, 5 VG
Semen Available – **Noba, Atlantic, LABC**

Archie and Ronald Jenkins
Route 1, Waukesha, Wisconsin 53186

SPRING RIDGE FARM

Farview Farm Proudly Presents:

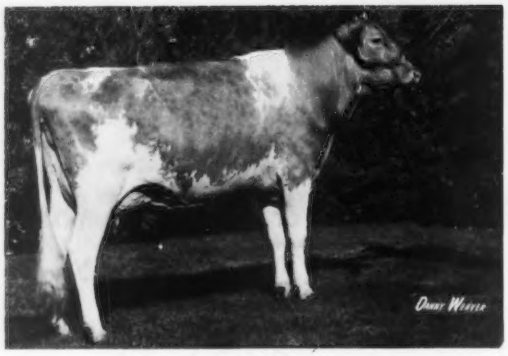

◀ McKERROW'S H. NANCY
Born July 20, 1965
Purchased by Sid on March 11, 1966.

GRAND CHAMPION, WISCONSIN STATE FAIR, JUNIOR SHOW, 1968.
1st PRIZE 2-YEAR-OLD; 1st 2-YEAR-OLD FUTURITY; RESERVE CHAMPION (OPEN SHOW), WISCONSIN STATE FAIR, 1968, ALL WISCONSIN, 1968.

PROTEIN CHAMPION OF BOTH THE OPEN AND JUNIOR SHOWS, WISCONSIN STATE FAIR, 1969.

A daughter of Mulhocaway Butterfat King Hal out of a daughter of Margendell His Majesty, GOLD STAR SIRE, that is out of a daughter of McDonald Farms Supreme Deanie, GOLD STAR SIRE.

PLAN NOW TO ATTEND – The Annual Meeting of The American Guernsey Cattle Club, Madison, Wisconsin, May 20–22. WHEN IN THE AREA PLAN TO VISIT OUR WAUKESHA COUNTY GUERNSEY HERDS.

We are breeding to top Tri-State Sires. We have in the herd several top daughters by Mulhocaway Butterfat King Hal. PLAN TO VISIT OUR HERD DURING 1970.

Edwin J. and Sid Patey
W. 24084 Glendale
Route 2, Waukesha, Wisconsin 53186

FARVIEW FARM
South of Waukesha on Hwy F. to Glendale Road, 1st farm on the right.

FOX'S GUERNSEY FARM

Our farm is located on Washington Road, Town of Ashippun, Dodge County.

Frank Fox, Jr. — **Route 1**
Tel. 474-2957 — **Hartford, Wisconsin 53027**
Frank Lee Fox
Tel. 474-2574

We are breeding to Top Curtiss Sires

Recently we have bred several to –

LYRENE TOP DOMINO

This bull is tall, stretchy, good feet and legs, plenty of size and power.

Sire: Gayoso View Top Command, AI GOLD STAR SIRE
Dam: Lyrene Maestro's Dora (E 5 times)
16710–813–5DHIR–305–2x
17300–932–7DHIR–365–2x
1st 3-Year-Old, Mich. State Fair, 1963

We Welcome Guernsey Breeders To The Annual Meeting Of The American Guernsey Cattle Club, Madison, Wisconsin, May 20–22.

When you are in the area, plan to visit our farm. You are always welcome.

The Williams Family Welcomes Guernsey Breeders To The Annual Meeting Of The American Guernsey Cattle Club – Madison, Wisconsin, MAY 20–22.

We Believe In Guernseys
And
Golden Guernsey MILK Products

Our Herd Now Has 60 Milking Guernseys On DHIA Test

We are breeding to top
TRI-STATE Sires

When in Waukesha County, plan to visit our herd.

OCHERVOIL FARM

Mrs. Trevor Williams
Ronald Williams
Tel. 968-3297

Route 1, Box 142
Waukesha, Wisconsin 53186

BUTTERNUT LANE

1 mile east of Pewaukee on Hwy. 190

John E. Evert
Tel. 691-0713

N 35 W 24416
Route 1, Box 16
Pewaukee, Wisconsin 53072

OUR HERD IS RICH IN THE BLOOD OF TOP AI SIRES

Our "Pharaoh" Daughters Are Most Impressive

WOODACRES BUTTERFAT PHARAOH, a son of **Mulhocaway Beauty Butterfat**, GOLD STAR SIRE, out of an Excellent, former Class Leading daughter of Senecaside Meryl (E 7 times-94.5), GOLD STAR DAM, 5 times All-American Aged Cow.

We also have daughters in the herd, or are breeding to –

LOCKSHORE K. FORESQUIRE
ROETTA DARI ROGER
(Darimost and the Gold Star Rose Family)
ATTEBROC BONANZA ROYALIST

Whenever you are in the Waukesha area plan to visit our herd. Visitors always welcome.

4 LINKS FARM

OUR HERD IS BUILT ON THE BLOOD OF TOP AI SIRES

We are breeding to sires like –

HOUSLEY'S J. CHAMPION – at the 1969 National he sired the 1st prize Junior Yearling, Junior Show; 1st prize 3-Year-Old; Best Uddered 3-Year-Old; 2nd prize 4-Year-Old; 2nd Best Uddered 4-Year-Old and Champion Udder of the show; Senior and Grand Champion; 1st prize Breeder's Senior Get; 1st prize Best 3 Females.

CLEVERLANDS GENERAL ELDORADO

BOTH OF THESE BULLS HAVE HIGH + MILK PREDICTED DIFFERENCES

Champion . . . +934M–+42F USDA 9/69

Eldorado . . . +703M–+22F USDA 9/69

We are also breeding to –

PRICE-BLACK KUBILEE'S MAESTRO
A son of Norgert's Royal Nance, GOLD STAR SIRE, and out of Price-Black Prince's Kubilee, National Class Leader for MILK, 5 consecutive years with over 20,000 lbs. milk, a total of 122,388 lbs. MILK, 5,424 lbs. FAT, 1,794 days – 2x.

PLAN TO VISIT OUR HERD WHEN IN THE WAUKESHA AREA

4 LINKS FARM

On Hwy. 24 at the Junction of NN, 2 miles west of Big Bend.

Warren Link
Tel. 662-2913

Route 1, Box 150
Big Bend, Wisconsin 53103

Welcome To "Wisconsin Dairyland" See Our "Alice in Dairyland"

Dam:
Addaline of Stony Point
A daughter of Lone Acres V. Brigidier.

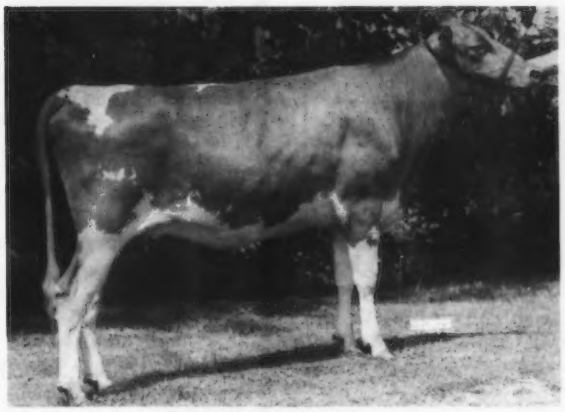

Sire:
Guernsey Grove C. Lady's Lad
Rich in LEVITY AND MEL-BA blood.
A son of Sunnydale Levity Lady (E)
18055–1008–8DHIR–365–2x
18080–1020–9DHIR–365–2x

COZY NOOKS L L ALICE
Born July 9, 1967
1st Senior Calf, Junior Champion, Wisconsin State Fair, 1968
1st Senior Yearling, Wisconsin State Fair, 1969

COZY NOOK FARM
6 miles west of Waukesha, on Hwy. 18
Tel. 414–968-3252

James Wendt
30780 Summit Ave.
Waukesha, Wisconsin 53186

Guernsey Grove

"HAS GONE TRIGGER HAPPY"

SPRING RIDGE TRIGGER – Born October 12, 1966

Sire: Spring Ridge G. Falcon, NAL Summary . . 10 daughters, 19 records average 11351 lbs. M, 4.8%, 550 lbs. F, on 9 dam–daughter pairs the daughters show an actual increase of +1,541 lbs. M, +71 lbs. F over their dams. His first 7 classified daughters average 88.4%, 2 E – 5 VG. FALCON is by Henslee Farms V. Fame, AI GOLD STAR SIRE, and out of Spring Ridge L. Grace, Excellent 7 times, 15044 – 739 – 7DHIA – 305 – 2x, Grand Champion, Wisconsin State Fair twice, Ohio State Fair once.

Dam: Spring Ridge Trixie (E 3 times), 11049–528–6DHIA–305–2x, 11453–618–7DHIA–305–2x

Maternal Sister To Trigger

Spring Ridge Trudie (E twice)
14244–745–2DHIA–321 days
Sr. & Gr. Ch., Wis. State Fair, 1967; Sr. & Gr. Ch., World Dairy Cattle Show, Madison, Wis., 1969; Res. Gr. Ch., Wis. State Fair, 1969; member 1st Produce, Wis. State Fair, 1969.

"TRIGGER" has calves out of, or is bred to, cows like these –

	MILK	FAT	DIVISION
LADY	18092	1010	8DHIA–365–2x
SUNSHINE	13165	675	7DHIA–305–2x
NETTIE	12114	606	6DHIA–305–2x
SUNLIGHT	13902	569	6DHIA–305–2x
NANCY	12840	541	6DHIA–305–2x
JOAN	13600	509	5DHIA–305–2x
BESS	14336	525	6DHIA–305–2x
QUEEN	13719	644	6DHIA–305–2x
NOEL	15065	533	7DHIA–305–2x
LATINA	12947	474	4DHIA–305–2x

PLAN TO VISIT US IN '70

GUERNSEY GROVE FARM
4 miles west of Hales Corner at the corner of Hwy. 24 and Martin Drive.

Alvin C. Basse Family
Muskego, Wisconsin 53150
Tel. 414–422-0315

RED CEDAR GROVE FARM

3853 Hwy. 67, Dousman, Wisconsin 53118
Lyle Lurvey – Gregory Lurvey – Mark Lurvey

WHEN IN WAUKESHA COUNTY, PLAN TO VISIT OUR HERD

Recent Additions To Our Herd

At the Spring Meadow Farm Dispersal we selected 3 daughters by Norgert's Royal Nance, a daughter of Norgert's Royal Paulson, and the second high of the sale, SPRING MEADOW DISPATCH'S STELLA, 10306 – 508 – 4-11DHIA – 307 – 2x, a daughter of Mulhocaway Butterfat Dispatch. ALL 5 OF THESE COWS ARE BY GOLD STAR SIRES.

We are breeding to top AI bulls – sires like HOUSLEY'S J. CHAMPION, LYRENE TOP DOMINO, WALKER FARMS GRAND DUKE.

We are also breeding to our own sire –

NORGERTS NANCE SCOTT – Born March 21, 1965
Sire: Norgert's Royal Nance, GOLD STAR SIRE
Dam: Norgert's Royal Nan (VG)
7 records, 3 of them Class Leading records, include:
*18660–*883–Jr4DHIR–305–2x
18700–906–5DHIR–305–2x
18750–944–6DHIR–305–2x

NANCE SCOTT is a full brother to Norgert's Nance Nan (E 3 times), Res. Sr & Res. Gr. Ch., National, 1963, All-American 3-Year-Old, 1963, 22000 – 1114 – 5DHIR – 365 – 2x.

Visitors Always Welcome

PRAIRIE DALE GUERNSEY FARM

¼ mile east of Hwy. 83 on County Trunk G

We have 150 milking Guernseys, and we are breeding to Curtiss and ABS sires.

Among the Top Sires we have used are –

HOUSLEY'S J. CHAMPION . . . he sire of the 1969 National Grand Champion and the Champion Uddered Cow at the National in 1968 and again in 1969. USDA Summary 9/69 . . 21 daughters, 2 herds average 14399 – 649, a Pred. Diff. of +934 lbs. M, +42 lbs. F, 17 classified average 85.8%.

More + Milk Pred. Difference Sires

CLEVERLANDS GENERAL ELDORADO . . . 28 daughters, 3 herds, +703 lbs. MILK for daughters over herdmates.

MAGNOLIA FLASH CORINTHIAN . . . 103 daughters, 21 herds, 575 lbs. MILK for daughters over herdmates.

When you are in the area, plan to visit our herd and other Waukesha County herds.

Mr. and Mrs. G. D. Roberts & Son **Box 52**
Tel. 968-3637 **Wales, Wisconsin 53183**

HERD SIRES IN SERVICE AT ELDERWOOD FARM

A "Darimost" Son Out Of The Excellent – GOLD STAR – "Lee Marcella" Family

HIMSELF

ROZELYN DARI MATE
Born August 8, 1965

Sire: Western Glow Darimost
AI GOLD STAR SIRE

"Dari Mate" is a maternal brother to Rozelyn Memory's V. Fame (at Tri-State Breeders, Westby, Wisconsin).

His Dam

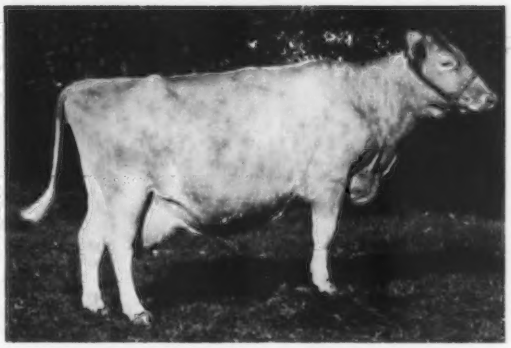

Rozelyn Beau Memory (VG 4 times)
6 reords average 13528 lbs. milk, 658 lbs. fat, 343 days–2x, including 15506 – 767 – Sr3 – 365 – 2x.
Dam: Rozelyn Eldee Melody (E), GOLD STAR DAM, 14442 – 760 – 8yrs – 365 – 2x, 4 daughters, all VG, 3 with over 15,000 lbs. milk all over 12,000 lbs. milk.
Next Dam: Rozelyn Lee Marcella (E), GOLD STAR DAM, 14798 – *749 – Sr2 – 365 – 2x, 4 daughters, 3 classified, 1 Excellent and a GOLD STAR DAM, 2 Very Good, one a Class Leader.
A strong female family.

HIMSELF

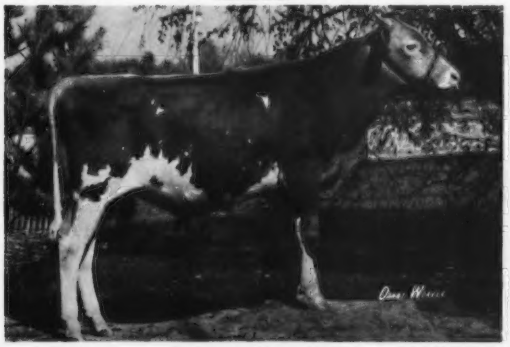

SPRING RIDGE GLEN
Born November 28, 1967
2nd Bull Calf, Wisconsin State Fair, World Dairy Exposition, 1968, 1st Senior Yearling, Wisconsin State Fair, 1969.
Sire: Spring Ridge G. Falcon
N.A.L. Proved Sire: 9 daughters, 18 records average 11218 lbs. milk, 550 lbs. fat, an actual increase of +1,541 lbs. milk, +71 lbs. fat for the daughters over their dams. 7 classified average 88.4%, 2 E, 5 VG. A son of Henslee Farms V. Fame, AI GOLD STAR SIRE.

Dam: Spring Ridge Glenna (E)
10113–509–5-10DHIA–315–2x
Record made on 3 quarters.

His Sire's Dam

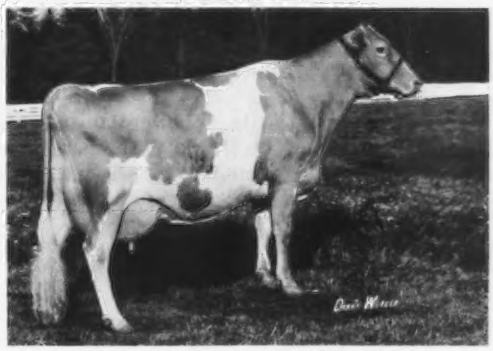

Spring Ridge L. Grace (E 6 times–93%)
14146–708–6DHIA–305–2x
15044–739–7DHIA–305–2x
Senior and Grand Champion, Wisconsin State Fair, 1963, 1965. Reserve Senior and Grand Champion, Ohio State Fair, 1967. Senior and Grand Champion, Ohio State Fair, 1968.

OUR HERD HAS BEEN CLASSIFIED 7 TIMES. On Our last classification in 1968, we had 2 Excellent, 10 Very Good, 7 Desirable.

We are breeding our heifers and a few of our cows to **ELDERWOOD B. MANO,** born August 2, 1968, a son of Burger's Place Billy, AI GOLD STAR SIRE, and out of Glenwood Thor's Charmaine (E), Res. All-Canadian Calf '62, 10706 – 572 – 2yrs – 305 – 2x (Can. record). She is by McDonald Farms Pre Thor, Triple Gold Star Sire in Canada, and she is out of an Excellent cow. "Charmaine" is also the dam of ELDERWOOD K. CHARLAMAGNE, that has been used in our herd.

AT THE 1969 WISCONSIN STATE FAIR WE SHOWED THE SENIOR AND GRAND CHAMPION BULL, ELDERWOOD H. ELVIN, a son of Mulhocaway Butterfat King Hal out of a daughter of Northern Hermes. **WE ALSO SHOWED THE 1st 2-YEAR-OLD FUTURITY WINNER, ELDERWOOD B BETSIE,** a daughter of Burger's Place Billy.

Welcome To Wisconsin – The Host State For The 1970 Annual Meeting Of The American Guernsey Cattle Club, Madison, Wisconsin, May 20–22. **WHEN IN WAUKESHA COUNTY, PLAN TO VISIT OUR HERD.**

Donald T. Burton & Son
R. 1, Eagle, Wisconsin 53119
Tel. Palmyra 495-2278

ELDERWOOD FARM
4½ miles N. W. of Eagle on County Trunk N.

WERN FARMS

1848 5 Generations Of Wisconsin Dairy Farmers 1970

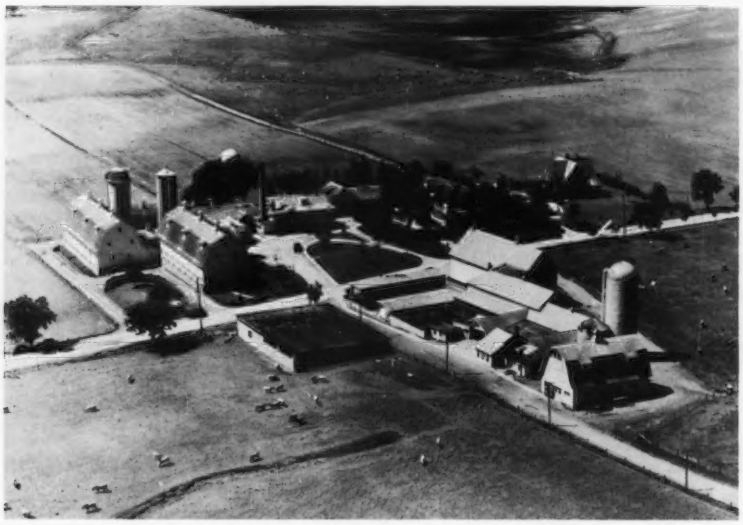

Air View of Wern Farms, 1848–1970. President Polk signed the transfer of title for 80 acres which was the beginning of Wern Farms. This was the same year that Wisconsin attained statehood.

Welcome To Wisconsin For The 93rd Annual Meeting Of The American Guernsey Cattle Club At Madison, May 20–22.

We cordially invite you to visit WERN FARMS while you are in the State. As breeders of registered Guernseys we pledge our every effort to do our part to help make the 1970 Annual Meeting of The American Guernsey Cattle Club **equal to or better than** any previous annual meetings held by our National Association. You'll find Wisconsin Guernsey hospitality unsurpassed. The Wisconsin committees have devoted hours of time and planning to make this a tremendous convention. You'll find their efforts have met with great success and the convention activities will be great. **DON'T MISS THIS OPPORTUNITY TO ENJOY WISCONSIN GUERNSEY HOSPITALITY AT ITS BEST. PLAN NOW TO ATTEND . . . MAY 20–22.**

Greetings To All From Wern Farms And From Our Top Guernsey Gal – Bright Daisy

COW POWER

← McDonald Farms Bright Daisy
EXCELLENT '63 '65 '68
12190–653–Jr3DHIR–305–2x
12982–710–Jr4DHIR–320–2x

She has just completed another 700-lb. record as a 5-year-old, 365 – 2x.

1st Aged Cow, Sr. & Gr. Ch., S.W. Wis. Parish Show, Elkhorn Fair, Wis. State Fair, 1st Aged Cow, Int., 1968. **A Noted Show Ring Winner Since 1963.** Res. All-American 3-Year-Old, 1963. Member Res. All-American Best 3 Females, 1963, 1964, 2nd Best Uddered Aged Cow, National, 1965. 1st Aged Cow (dry class), International Livestock Exposition, 1969. **She is dam of WERN'S ONWARD'S PHILOSOPHER** and three daughters in our herd.

Come take a look at our herd. You Are All Most Welcome.

OUR HERD SIRES

ARE BACKED BY COW POWER

Burkeville Emory's Elna (E 5 times)
GOLD STAR DAM
15873 – 739 – 5yrs – 305 – 3x, 22849 – 979 – 9yrs – 365 – 3x. 1st 4 Yrs., Sr. & Gr. Ch., Pa. G.S., 1957, Res. All-American 4-Year-Old, 1957. 4 tested daughters, 5 classified, 2 E – 3 VG, 5 sons, 2 in AI units. She is dam of Belnemus Emory's Lee (E 4 times), 11568 – 631 – Sr3HIR – 365 – 3x, 11652 – 655 – 5yrs – 305 – 2x, 18090 – 1005 – 6yrs – 365 – 3x.
She is the dam of **LAUXMONT LAFAYETTE,** born Aug. 18, 1966. **"ELNA" transmits Dairy Character, Uniform High Production, and can match the best cows of the Breed for performance – past and present. Truly a Great Brood Cow.**

Hominy Hill Princess Windage (VG 3 times)
9256–487–2DHIA–305–2x
The Windflower Family
3 sons have been used in our herd –
Wern's Jolly Constellation (4/4/64)
Wern's Majesty's Masterpiece (3/6/65)
Wern's Governor's Winner (8/28/66)

Princess Windage is by a son of Meadow-Gold Prudence (E), *1017 fat, 6yrsC – 3x, and out of a daughter of Hominy Hill Champion, GOLD STAR SIRE. Her Dam, Hominy Hill Champ Windflower (E), 6 records include 17877 – 981 – 6yrs – 365 – 3x. She traces direct to Coronation Winsome, a really wonderful Brood Cow.

McDonald Farms R.C. Hilaria (E '69-93%)
10280–565–2-1DHIR–305–2x
12500–667–3-5DHIR–305–2x
She is out of a daughter of McDonald Farms Fine Turquoise, GOLD STAR DAM.
Hilaria is the dam of **McDONALD FARMS B. KNIGHT,** a Billy son, owned jointly with Hubert and Fred Kipp, Lone Acres, North Prairie, Wis.

Wey Acres Levity Calla Lily (E 3 times)
16270–885–5yrs–365–3x
Highest record daughter of Coronation Levity Prince.
She is the dam of – **WERN'S CALLA LILY'S HERO, sire of WERN'S C.L. HERO'S POPPY, 8898 – 418 – 2-6DHIR – 305 – 2x. Others on test.**

Castle Brook King's Annette (VG 4 times)
13380–665–Sr2–305–2x
17433–877–Sr3–365–2x
She is the dam of – **CASTLE BROOK FORTUNE'S MAJESTY, a son of Fairlawn K. Fortune,** GOLD STAR SIRE, he out of **Fairlawn's Actor's Linaria** (E 5 times), 5 records include 16277 – 903 – Sr4 – 365C – 3x, sold for $14,000.

1848 WERN FARMS 1970

Chester & Barbara Williams, Owners

R. 1, Waukesha, Wis. 53186

David C. Williams
Howard Gunderson } Managers

Eugene Owen, Herdsman
Milton Smithyman, In Charge of Show Herd

Creating A Standard Of Excellence In The Production Of America's Finest Milk

We Bred Ourselves Quite A Bull –

FOUR WINDS B. CASSIUS – Born January 23, 1964

We sold this bull on September 24, 1965 to Banco Nacional de Fomento, Tequciqalpa, Honduras.

HIS DAUGHTERS IN OUR HERD ARE OUTSTANDING

Fortunately we had a bank of CASSIUS frozen semen built up before we sold him. HE IS BEING USED AS MUCH AS POSSIBLE IN OUR HERD, AND WHEN YOU SEE HIS DAUGHTERS YOU WILL KNOW WHY!

Sire: **Burger's Place Billy,** AI GOLD STAR SIRE. The "Billy" bull worked well in our herd, and we like our daughters by "Billy." **Those classified on our 12th classification were all Very Good.**

His Dam's Dam

Shining Star Storrs (VG) ▶
*15601–*757–Jr3–305C–3x
11585–619–7HIR–305–2x
She is dam of –
Stever's Chief Star (VG)
9120–464–Jr2DHIR–305–2x
12860–646–6DHIR–305–2x
She is the dam of –
FOUR WINDS B. CASSIUS

We are also breeding to top AI sires, bulls like Burger's Place Billy and Housley's J. Champion, he sire of the 1969 National Grand Champion, sire of the Champion Best Uddered cows, National, in 1968 and again in 1969.

Our current rolling herd average is 11703 lbs. milk, 552 lbs. fat, on 22 cows

Welcome To The Annual Meeting Of The American Guernsey Cattle Club, Madison, Wisconsin, May 20–22. When in Waukesha County Plan To Visit Our Herd.

FOUR WINDS FARM

William B. Vilter (Tel. 414–367-6367)
Clark Vilter (Tel. 414–367-2803)
Hartland, Wisconsin 53029

1 mile north of Hartland at the corner of County Trunk K and E.

CHAPMAN FARMS

Oconomowoc, Wis. 53066

"WE LIKE IT HERE!"

While at The Convention – Stop and Visit with us –

About our Protein Cow Testing Program –

1969 Grand Champion - World's Dairy Show is also one of our High Protein Testing Cows

1969 Rolling Herd Average 11,869 milk, 589 lbs. BF

10 minutes off I-94 System

Donald D. Chapman, Owner
254 Norwegian Rd.
Oconomowoc, Wis. 53066

IS YOURS?

HERD SIRES THAT ARE PLAYING A KEY PART IN THE BREEDING PROGRAMS AT LONE ACRES AND STONEY POINT FARMS

LONE ACRES V. BRIGIDIER

Used in the Lone Acres herd and the Stoney Point herd.

Sire: Henslee Farms Vagaboy
A foundation sire that combined the blood of the "Virtue" and "Duchess" families.

LONE ACRES PHARAOH NICKLEPLATE

Born Nov. 30, 1966

Sire: Woodacres Butterfat Pharoah, a son of Mulhocaway Beauty Butterfat, GOLD STAR SIRE, out of an Excellent, former Class Leading daughter of Senecaside Meryl (E 7 times – 94.5%), GOLD STAR DAM, 5 times an A-A Aged Cow.

Dam of Brigadier

Lone Acres Bernice 3d (E)
10379–553–9HIR–305–2x
4 tested daughters, 3 VG – 1 D.
Dam: Lone Acres Bernice
13254–700–8yrs–365–3x
5 tested daughters

Maternal Granddam of Nickleplate

Lone Acres Nella (VG)
21490–857–7DHIR–365–2x
12880–529–8DHIR–305–2x
She is the dam of Lone Acres V. Nina (opposite).

Dam of Nickleplate

Lone Acres V. Nina (VG)
12770–614–Jr4DHIR–305–2x
11360–536–5DHIR–296–2x
14460–711–6DHIR–305–2x
A daughter of Henslee Farms Vagaboy – he sire of V. Brigidier.

Now in heavy service – LONE ACRES NOBLE DAVID – a son of **Spring Ridge C. Badger**, he son of Spring Ridge L. Grace (E–92.5%), 15044 – 739 – 7DHIA – 305 – 2x, and out of **Lone Acres V. Noel** (VG), 13920 – 741 – 5DHIR – 305 – 2x, a daughter of Henslee Farms Vagaboy.

Also In Service . . . A "Billy" Son From The GOLD STAR "Turquoise" Family

McDONALD FARMS B KNIGHT

Owned jointly with Chester and Barbara Williams, Wern Farms, Waukesha, Wis.
Sire: Burger's Place Billy, GOLD STAR SIRE

His Dam (E)

McDonald Farms RC Hilaria (E '69-93%)
10280–565–2-1DHIR–305–2x
12500–667–3-5DHIR–305–2x

His Dam's Dam

McDonald Farms Miss Beatrix (VG)
10680–611–Jr4DHIR–305–2x
Dam of the 1964 A-A Bull Calf.
Dam: McDonald Farms Fine Turquoise, GOLD STAR DAM, VG 6 times, lifetime production 103,555 lbs. milk, 5,126 lbs. fat.

PLAN TO VISIT OUR HERDS WHENEVER YOU ARE IN THE WAUKESHA AREA – YOU ARE ALWAYS WELCOME

LONE ACRES FARM

1½ miles north of North Prairie on County Trunk ZZ.
North Prairie, Wisconsin 53153
Hubert P. Kipp, Tel. 392-2464
Frederick F. Kipp, Tel. 392-2215

STONEY POINT FARM

2 miles northwest of North Prairie on County Trunk GG.
North Prairie, Wisconsin 53153
Elizabeth and Richard Kipp, Tel. 392-2362

We Test . . . . We Classify . . . . We Sell In Show Window Sales . . . . We Breed To Top AI Sires

We are also using our own bulls . . . **MARGENDELL GAY CAVALIER** – Born September 27, 1960. **From the Pansy's Patsy Family.**

His Sire – AI GOLD STAR SIRE

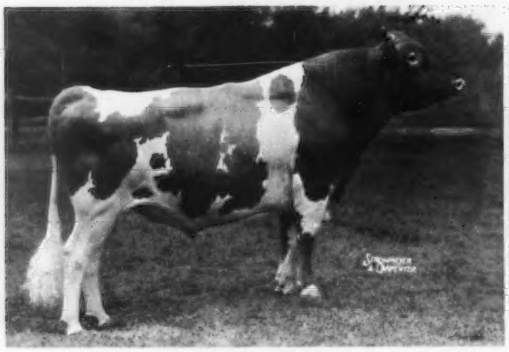

Margendell His Majesty
GOLD STAR SIRE
USDA Summary 9/69 . . 141 daughters, 70 herds average 9942 lbs. MILK, 458 lbs. FAT, a Pred. Diff. of +465M, +18F, 87% Repeatability, 40 classified average 84.1%.

His Dam's Dam

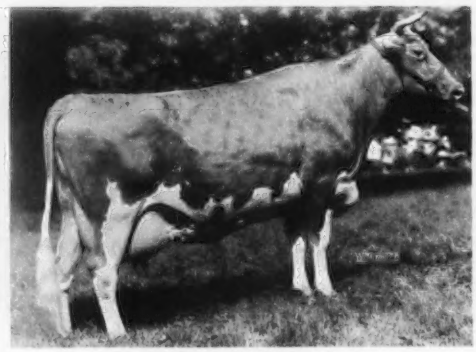

Pansy's Patsy of Meadow Lane
E 3 times, GOLD STAR DAM
Sold in 1946 for $6,200
2 Class Leading records, 5 PR sons, 5 tested daughters, 2 were Excellent, 2 were Class Leaders.

Our Herd Has Been Classified 6 Times. On our last classification, **all were above the line. 57 HEAD . . . 37 VG – 20 D, an average of 85.2%. We classified 9 daughters by Margendell Gay Cavalier, 8 VG – 1 D.**

Our Herd Is On DHIA Test. Here are a few of our Very Good Cows –

Kuhtzdale S. Lola (VG twice)
12675–625–2-1DHIA–305–2x
15248–812–3-5DHIA–365–2x
12788–656–4-7DHIA–342–2x
13324–659–5-7DHIA–340–2x
She is a maternal granddaughter of Kuhtzdale Hazel's Lon (VG), 15817 – 906 – 11DHIA – 365 – 2x.
Lola's son by Roetta Dari Roger is in service in our herd.

Kuhtzdale S. Fairy (VG)
13090–692–5-3DHIA–365–2x
11463–609–6-5DHIA–325–2x
All records over 10,000 lbs. milk, 3 over 11,000 lbs. milk. She is from our great Owendale Bomber's Fairy family.

Kuhtzdale Billy's Cutie (VG twice)
12571–617–5-1DHIA–356–2x
12580–555–6-5DHIA–309–2x
She is making a third record of over 12,000 lbs. milk.
Her son by Nyala Athena's Royal is in service in our herd.

Gwyn Careg Nora (High VG twice)
14181–607–4DHIA–305–2x
14341–577–5DHIA–305–2x
17350–819–6DHIA–324–2x, still on test and will finish with over 18,000 lbs. MILK.
She was purchased from Chet Williams, Waukesha, Wisconsin, 4 years ago, and is a great cow.

70 cows on DHIA average 11063 lbs. milk, 542 lbs. fat.

We are breeding to AI sires like Housley's J. Champion, Lyrene Top Domino, and other good ones. WHEN IN THE WAUKESHA AREA, PLAN TO VISIT OUR HERD. YOU ARE ALWAYS WELCOME.

KUHTZ BROS.
Route 2
Waukesha, Wisconsin 53186
Tel. 547-3425

KUHTZDALE FARMS
3 miles southwest of Waukesha on Oakdale Drive or County XX.

URBANDALE FARMS

R.R. 2, Box 362, South end of Devendorf St.
ELKHORN, WISCONSIN 53121

Broer and Gerhardt Immega, Owners — **Wm. Miller**
Tel. 414–723-4602 — **Manager**

We are breeding to top TRI-STATE Sires

Bulls like –

MULHOCAWAY BUTTERFAT KING HAL
30 daughters sold in the Valleyland Dispersal for an average of $1,136 per head.

NORTHERN HERMES
USDA Summary 5/69 . . 125 daughters, 60 herds average 10286 lbs. MILK, 463 lbs. FAT, a Pred. Diff. of +743 lbs. MILK, +16 lbs. FAT, 85% Repeatability, 57 classified average 82.8%.

ROETTA DARI ROGER
A son of **Western Glow Darimost**, AI GOLD STAR SIRE, and from the Excellent GOLD STAR "Rose" family.

When in Walworth County, plan to visit our herd.

HAPPY ACRES FARMS

Our Herd Is Rich In The Blood Of This Great Brood Cow

HAPPY ACRES PRECIOUS GIRL JO
Lifetime production to date, 121,893 M, 6,262 F.

Daughters Of "Precious Girl Jo"

Happy Acres Jo Geneva
10131–462–7DHIA–321–2x
Happy Acres Jo Lois
12555–515–9DHIA–305–2x
Happy Acres P.G. Jo Royalmost
11650–617–3DHIA–305–2x
Happy Acres Jo Lully
14971–826–3DHIA–305–2x
Happy Acres Jo Jolly Jean
10248–506–2DHIA–305–2x
Happy Acres Jo Queen
5043–233–2DHIA–131–2x, still on test
Happy Acres Jo June – A Yearling
Happy Acres Jo ? – Due to be born soon

These daughters are also winners in the show ring.

A Granddaughter – **Happy Acres Lois Quitle**
13708–565–6DHIA–294–2x

A Great Granddaughter – **Happy Acres Quen**
11328–536–3DHIA–279–2x

Through "Precious Girl Jo" all of these animals carry the blood of our foundation sire –

FLYING HORSE FANTINE'S GENERAL

PLAN TO VISIT OUR HERD
VISITORS ALWAYS WELCOME

Curtis and David Orchard
R. 2, Box 290
East Troy, Wis. 53120

William Orchard
R. 2, Box 61
Eagle, Wis. 53119

Membership Of
Wisconsin Junior Guernsey Breeders' Association

Curtis Berg, R. 1, La Crosse 54601
Kenneth Berg, R. 1, La Crosse 54601
Tom Betts, R. 2, East Troy 53120
Emily Christopherson, R. 2, Whitehall 54773
Ron Curran, Taylor 54659
Dean Dorn, R. 4, Janesville 53545
Dennis Dorn, R. 4, Janesville 53545
Norm Draeger, R. 2, Fort Atkinson 53538
David Gonzagowski, R. 2, Baraboo 53919
Steven Gonzagowski, R. 2, Baraboo 53913
Cathy Hill, R. 1, Janesville 53545
Carla Hoffman, R. 2, Spring Valley 54767
Jerry Hoffman, R. 2, Spring Valley 54767
Dan Jacobs, Sparta 54656
Elmer Jones, Montford 53569
Karen Jones, Montford 53569
Paul Jones, Montford 53569
Joe Klemm, R. 4, Box 347, Baraboo 53913
Theresa Klemm, R. 4, Box 347, Baraboo 53913
Tim Klemm, R. 4, Box 347, Baraboo 53913
Brian Kringle, R. 2, Barron 54812
Bruce Kringle, R. 2, Barron 54812
Dennis Laubenstein, R. 1, Fredonia 53021
John Lurvey, R. 2, Baraboo 53913
Tom Lurvey, R. 2, Baraboo 53913
Bob Mullenbert, R. 1, Norwalk 54648
Jim Nehring, R. 1, Trempealeau 54661
Lee Nerison, R. 2, Westby 54667
Brian Nodolf, R. 1, Livingston 53554
Ann Peterson, R. 1, Wilson 54027
Gary Peterson, R. 1, Wilson 54027
Darrell Pingel, R. 1, Wilton 54670
Glen Ray, 202 Sixth St., River Falls 54022
Lorene Sattler, R. 1, Malone 53049
Ann Schademann, R. 3, Lake Geneva 53147
Mike Schademann, R. 3, Lake Geneva 53147
Jim Seefeld, R. 1, Whitewater 53190
Joanne Seefeld, R. 1, Whitewater 53190
Ann Shultis, R. 1, Reedsburg 53959
Linda Shultis, R. 1, Reedsburg 53959
Beth Speerstra, R. 2, Whitehall 54773
Bob Speerstra, R. 2, Whitehall 54773
Jack Speerstra, R. 2, Whitehall 54773
Jean Speerstra, R. 2, Whitehall 54773
Bruce Theige, R. 2, Westby 54667

Our Herd Is Built On A Strong Foundation Of BUTTERFAT Breeding

FOUNDATION SIRES –

YELLOW CREEK BFT. CEDAR
A son of Yellow Creek Bft. Gypsy Boy, AGCC GOLD STAR SIRE 3/63.

YELLOW CREEK BFT. MONOPOLY
A son of Yellow Creek S. Traveler, AGCC GOLD STAR SIRE 7/64.

NOW IN SERVICE –

YELLOW CREEK MR. SPECIAL – Born May 11, 1964
Sire: Yellow Creek Butterfat Success, a son of Yellow Creek Handy Sue (E 6 times), 15153 — *977 — Sr2HIR — 362 — 2x, *17864 — *1122 — Jr4HIR — 365 — 2x, 17480 — *1134 — 5DHIR — 305 — 2x. Tarbell Trophy Winner, 1965.
Dam: Yellow Creek S. Pretty Spot (VG 6 times) 16523—878—Sr4HIR—365—2x Full sister to Yellow Creek S. Fortune, AI GOLD STAR SIRE.
Sire: Yellow Creek Jewel Supreme, GOLD STAR SIRE
Dam: Yellow Creek Rose Spot (VG 4 times) *16131—*880—Sr3HIR—365—2x

YELLOW CREEK BFT HARRY – Born Dec. 5, 1968
Sire: Yellow Creek Mr. Jupiter
Sire: Yellow Creek Butterfat Success

Dam: Maple Lawn Farm Jessola (VG), 14460 — 845 — 9DHIR — 358 — 2x, 15300 — 858 — 10DHIR — 305 — 2x.
Dam: Yellow Creek S. Hattie 11620—621—4-5DHIR—305—2x

Mr. Special and Bft Harry are being used on the Cedar and Monopoly daughters.

Our herd is on DHIR test, and has been classified 3 times.
When In Walworth County, Plan To Visit Our Herd.

STOCK USUALLY AVAILABLE FOR SALE
VISITORS ALWAYS WELCOME

Donald Betts
Route 2, Box 271
LA DONNA FARM

East Troy, Wisconsin 53120
Tel. 594 - 2262

4 miles south of Eagle, off Hwy. 67

Let Champion, Hank, Maestro, Flash, Eldorado Transmit Their Excellence to Your Herd

0779 HOUSLEY'S J. "CHAMPION"

USDA Daughter-Herdmate Comparison, 1/70

22 Dtrs., 36 Recs., 2 Herds	14,310M	4.50%	644BF
All Herdmates Average	10,661M	4.50%	480BF
Difference	+3,649M	.00%	+164BF
Repeatability 26%			
EDS or Pred. Diff.	+ 967M		+ 43BF
21 Classified Daughters Average 87.1			

0774 BAY MEADOW ST "HANK"

USDA Daughter-Herdmate Comparison, 1/70

16 Dtrs., 35 Recs., 1 Herd	13,111M	4.36%	572BF
All Herdmates Average	12,521M	4.40%	551BF
Difference	+ 590M	-.04%	+21BF
Repeatability 25%			
EDS or Pred. Diff.	+ 225M		+ 8BF
16 Classified Daughters Average 85.6			

Plan to see these and other Guernseys as part of the American Guernsey Cattle Club Convention Tour to ABS on May 21, 1970.

AMERICAN BREEDERS SERVICE, INC.

ABS

AMERICAN BREEDERS SERVICE

0778 PRICE BLACK KUBILEES "MAESTRO"
Sire: Norgert's Royal Nance
Gold Star Sire

Dam: Price Black Prince's Kubilee, VG
Five consecutive records over 20,000 lbs. milk, each one a National Milk Class Leader Record.
5y 8m DHIA 359d 2x 26,230M 4.78% 1253BF

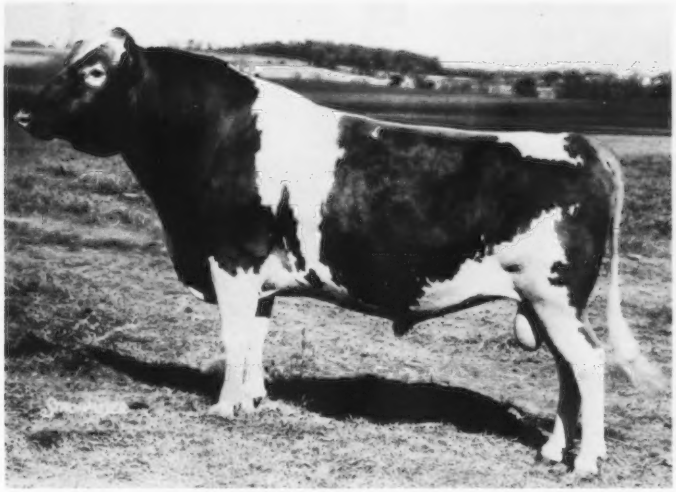

0769 MAGNOLIA "FLASH" CORINTHIAN
USDA Daughter-Herdmate Comparison, 1/70

174 Dtrs., 242 Recs., 46 Herds	10,943M	4.54%	497BF
All Herdmates Average	10,246M	4.55%	466BF
Difference	+ 697M	-.01%	+31BF
Repeatability 77%			
EDS or Pred. Diff.	+ 597M		+26BF
94 Classified Daughters Average 82.9			

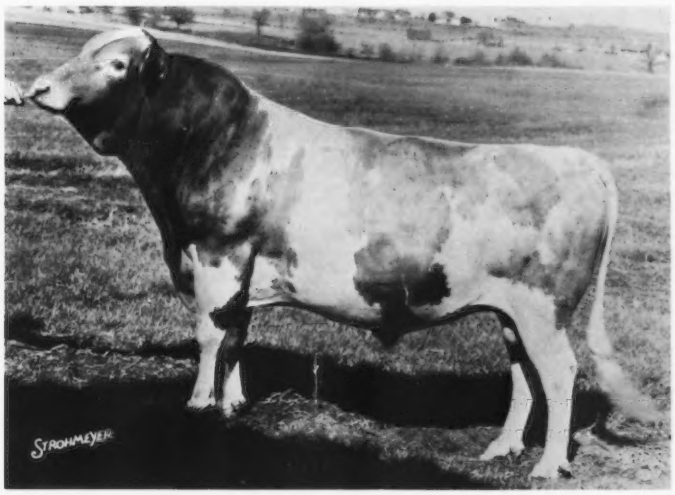

0773 CLEVERLANDS GENERAL "ELDORADO"
USDA Daughter-Herdmate Comparison, 1/70

30 Dtrs., 59 Recs., 3 Herds	13,146M	4.44%	584BF
All Herdmates Average	11,551M	4.65%	537BF
Difference	+1,595M	-.21%	+47BF
Repeatability 38%			
EDS or Pred. Diff.	+ 677M		+21BF
13 Classified Daughters Average 82.2			

It's easy to use ABS. Just call your ABS Genetic Engineer for technician service or details of our Direct Herd Sale Program.

De Forest, Wisconsin **53532**

NANCE AND SON

BUILDING BETTER GUERNSEY HERDS IS THEIR BUSINESS!

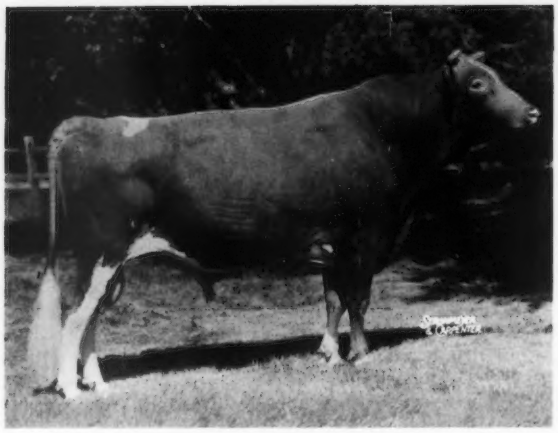

NORGERT'S ROYAL NANCE
Old, New and A. I. Gold Star

USDA:	1,965 dtrs. av.	11,054M	4.46%	493F
(5-69)	Herdmates av.	10,435M		488F
	Pred. Diffs.	+692M		+ 9F
	658 Herds, 44 States, 97% Reliability			
AGCC:	(10-69) 1,355 cl. dtrs. av. 83.5			

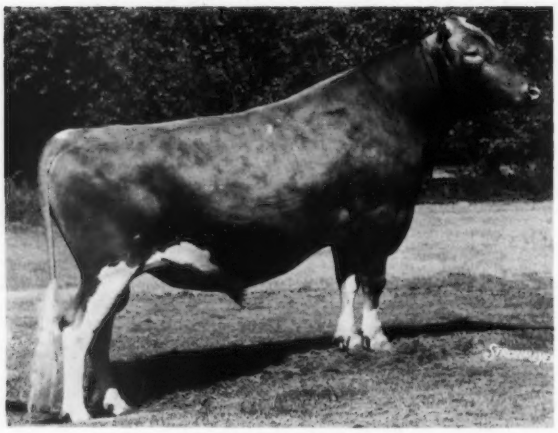

NORGERT'S NANCE FORWARD
New Gold Star '69

USDA:	168 dtrs. av.	10,140M	4.76%	483F
(1-70)	Herdmates av.	9,941M		462F
	Pred. Diffs.	+212M		+20F
	88 Herds, 24 States, 88% Reliability			
AGCC:	(10-69) 39 cl. dtrs. av. 82.8			

Everybody talks about great bulls. **NORGERT'S ROYAL NANCE** is one.

He's made Gold Star three ways — and made it all look as easy as catching a cold!

His son — **NORGERT'S NANCE FORWARD** — made Gold Star on 100% A. I. daughters.

"NANCE" is by a Gold Star Sire of nine Gold Star offspring.
"FORWARD" is out of good old Norgert's Scotsman Dewdrop — "Excellent" dam of two Gold Star sons.

Put it all together and **"NANCE and Son"** looks more and more like a great firm to do business with.

Call your local CURTiSSMAN or write for full particulars on the CURTiSS do-it-yourself A.I. plan. **"NANCE and Son"** guarantee that you'll never regret it.

All semen processed under health standards recommended by A.V.M.A. and adopted by N.A.A.B.

CURTiSS®

BREEDING SERVICE

CARY, ILL. 60013 ■ 312/639-2141

12,000
HARD TO FIND
FARM ITEMS

FREE NASCO CATALOG

Name_____
Address_____
State_____ Zip_____

Nasco FORT ATKINSON, WISCONSIN
MODESTO, CALIFORNIA

Please mention the Journal when answering advertisements.

Don't Short Dairy Cows on Protein

THERE'S ENOUGH PROTEIN in one pound of soybean meal to supply the protein requirements to produce nine pounds of milk. So when you compare the price of protein concentrates with the price of milk, you can't afford to limit production due to insufficient protein in the ration, says Ralph Wayne, extension dairyman at the University of Minnesota.

Corn silage is low in protein, and dairymen who feed large amounts of corn silage and no more than six to eight pounds of hay per cow each day must make sure they supply enough protein to meet each cow's needs. Since the protein requirement is so much greater for higher producing cows, it's not practical to have all the protein supplement provided by the grain mixture when you're feeding a large amount of corn silage.

Wayne recommends "top dressing" a high protein concentrate for each cow – especially high producers. But don't feed more protein than is required – you won't increase production and will end up with a higher feed bill.

- SALE CATALOGS -

IT'S A PLEASURE!

It's a pleasure working with people in the livestock industry, and we should know! MWM has supplied catalogs for more than 9500 auction sales. Why not let this experience work for you? Your next sale can be a better sale with catalogs from MWM Color Press. Write today.

MWM COLOR PRESS, INC.
AURORA, MISSOURI 65605

FOR SALE

5 Ampules of Gayoso View Top Command Semen.
Claude Paullus
725 Kincheloe Ln.
Myrtle Point, Oregon 97458
Phone 503–572-5744

Chat . . .

ESTELLA PATTON has a new wardrobe since the dorm where she lives at Adrian College, Adrian, Mich., had a fire. The fire broke out at noon while most students were at lunch. Electric wiring in the basement is believed to be the cause of the fire and fortunately, no one was burned or injured.

Your advertisement would look good in this spot . . . And it can be yours for $40.00 if you agree to use it at least 4 times a year.

We will be happy to prepare your advertising copy.

The Journal

Genuine Guernsey Milk Jugs Hand Made in the Island of Guernsey

Each jug signed by the maker and accompanied by full history.

Ideal for flower arrangements or eye catching ornament. Made in pure copper with tinned interior the jugs may also be used for coffee, iced water, cream etc.

PRICE (Inc. Packing and Surface Mail)

1 pint	$ 8.60	2 pint	$ 9.80
1 gallon	$19.20	5 gallon	$38.40

CHECK OR MONEY ORDER PLEASE TO:

THE GOLDEN ALLIANCE
23 COMMERCIAL ARCADE
GUERNSEY, CHANNEL ISLANDS
GREAT BRITAIN

LOOK THESE OVER!

More consignments to the –

7th KENTUCKY NATIONAL SHOW AND SALE

Saturday, April 18, 1970 - Exposition Center, Louisville, Ky.

A One-Day "Action Event"

Show At 10:00 A.M. **Sale After The Show**

From: **Land-of-Living Farm**, Mechanicsburg, Ohio – a VG daughter of **Holliknoll Bond's Embassador** with 10310 – 522 – Jr3 – 305 – 2x. Due April 1. She looks great and will show well. A beautiful udder.

From: **Walnut Manor Farm**, Kalamazoo, Michigan – a VG daughter of **Metzger Farms Transfer Valor**, 10450 – 529 – Jr2 – 305 – 2x, 10150 – 532 – Jr3 – 292 – 2x. A big, rugged cow you will want to take home.

From: **Dendel's Orchards Farm**, Allegan, Michigan. A daughter of **Mulhocaway Butterfat Dispatch** that scored 88 as a 3-year-old last year. She made 10606 – 522 – 2-2 – 305 – 2x and 11189 – 557 – 3-1 – 276 – 2x, on retest. Due March 1. Here's one that could be in your first stall.

From: **Lockshore Farm**, Hickory Corners, Michigan – **Lockshore Supreme Claxen**, a daughter of **Yellow Creek Jewel Supreme** with 11178 – 567 – 3-1 – 305 – 2x, 11887 – 539 – 4-1 – 292 – 2x. Will be fresh and milking. Consider her.

From: **Happy Hill Farm**, Harrison, Ohio – a beautiful daughter of **Happy Hill Muriel Ideal** fresh for 123 days with 5220 – 216. Her dam has 14970 – 713 – 2yrs – 305 – 2x – ME, and 13505 – 678 – 3-7 – 305 – 2x – ME. She willwalk in strong competition this fall. Take her home.

From: **Lizdan Hill Farm**, Princeville, Illinois – **Lizdan Hill AFC Pam**. A big, powerful daughter of Applebrook Fame's Corporal that will show as a senior yearling this year and could do a lot of winning. Bred to Lyrene May Rose Prince. She is out of a "Nance" daughter with 12917 – 580 – Jr2DHIR – 305 – 2x. Also – a VG daughter of **Lizdan Hill Manfred** out of **Lizdan Hill Marcy**, 12353 – 552 – 4yrs – 280 – 2x. Milking over 50 lbs. and will be bred to Housley's J. Champion. Consider the pair.

Watch The April 7 Guernsey Breeders' Journal For More Consignments!

Make your reservations – NOW – to be at the "Action Event" of the year.

SALE SPONSORED BY: **KENTUCKY GUERNSEY BREEDERS ASSOCIATION AND THE KENTUCKY DEPARTMENT OF AGRICULTURE**

SALE MANAGED BY – **For Catalogs Write – Robert E. Jones, Guernsey Sales Service Box 426, Mulberry, Indiana 46508**

In Memory

August 3, 1964 – February 8, 1970

VARLAND FARMS KING'S BONITA – EXCELLENT, 1969

PRODUCTION . . . RECORDS MADE WHILE ON THE SHOW CIRCUIT

12020–575–3DHIR–365–2x
15570–789–4-2DHIR–337–2x

State Production Leader for 1969 – 1st M, 1st F

Best Uddered Cow, Illinois, International, 1969.

"BONITA" died in her boxstall when our barn was completely destroyed by fire on Sunday morning, February 8, 1970. She was on retest and for January she milked 74.6 lbs., with a 5.3% test for a total of 123 lbs. of butterfat. In 99 days she had 7182 lbs. MILK, 388 lbs. FAT, and was heading for a 1,000 lbs. butterfat record.

TYPE – EXCELLENT . . . SHOW RECORDS

2nd Illinois 2-Year-Old Futurity, 3rd 2-Year-Old, Illinois State Fair, 1st 2-Year-Old, International Dairy Show, 1967.

2nd 3-Year-Old, Illinois State Fair, International Dairy Show, 1968.

1st 4-Year-Old, Senior and Grand Champion at six county fairs, 1st 4-Year-Old, Illinois State Fair and Land of Lincoln, 2nd 4-Year-Old, International Dairy Show, 1969.

The other cow we lost in the fire, **Wagner's K.H. Lucy** (A King Hal daughter) was also classified Excellent in Mammary, milked 59.1 lbs., and had a 6.3% test for a total of 115 lbs. of butterfat.

Our breeding program, however, must go on with a son of "Bonita," born November 1, sired by Ansmil Champion Chum, GOLD STAR SIRE, and a daughter by Hanover Hill Fame's Success. We are very thankful that the other cows, all Very Good and Excellent, were spared, and very sorry we lost one of the breed's greatest tanbark and brood cows that had the efficiency of 10 years ahead of her time.

A small, select herd "where we don't own all the good ones, but the ones we own are good ones."

Audrey D. Wagner, Owner
Tel. 815 — 457 - 3261

WAGNER GUERNSEY FARM
Route 1, Cissna Park, Illinois 60924

OUR TWO TOP COWS

SPUDRIDGE VALORIS VERA (EXCELLENT '69)
20140–978–6-8DHIR–305–2x

She is the dam of Spudridge Vera Verice (VG '68 '69), 13470 – 639 – Jr2DHIR – 305 – 2x, a daughter of Woodacres Emporer, GOLD STAR SIRE, 1968.

"Vera" is sired by Spudridge Nectar Supreme, the latest records of 7 of his daughters average 14530 lbs. MILK, 702 lbs. FAT, actual.

BEERSHEBA ORCHID VICKI (E '66 '68)
17680–1045–5DHIR–365–2x
20330–1253–6DHIR–365–2x

"Vicki" also has a daughter by Woodacres Emporer that was VG '69, and has a record of over 600 lbs. fat, Jr3DHIR – 305 – 2x.

FOR SALE . . . Bull calves out of both of these EXCELLENT – 20,000-lb. cows. Both bulls are sired by **YELLOW CREEK TOP HONOR ACE,** Silver Star Sire 2/69, USDA Summary 1/70 . . 19 daughters, 8 herds average 12121 lbs. MILK, 552 lbs. FAT, **a Pred. Diff. of +552 lbs. milk, +21 lbs.** fat for the daughters over their herdmates, 43% Repeatability, 14 classified average 85.2%.

WE HAVE OVER 30 DAUGHTERS BY "HONOR ACE."

Plan to visit the herd and see the great "VERA" and "VICKI" families. **Send for price on the sons of these two cows.**

T.B. Accredited 200748 Bang's Free 9505

Paul and Clarence G. Hoover
R.R. 3, Goshen, Ind. 46526

SPUDRIDGE FARM
Tel. 219–875-5633

NORTHVIEW FARM
Registered Guernseys

Our Herd Is On DHIR Test – We Classify

1969 PRODUCTION . . . During the past year we completed 26 DHIR records that averaged 11733 lbs. milk, 600 lbs. fat, ME – 305 – 2x. Records made in free stalls and milking parlor.

Presenting – A Few Of Our 1969 Records

Plymouth Lane Flow (VG), 15380 – 798 – 4-3DHIR – 305 – 2x (State Production Leader, 1st M, 1st F). Sire: **Plymouth Lane Performer.** Dam: **Plymouth Lane P. Fern**

Plymouth Lane Lucky (VG), 13280 – 649 – 8-8DHIR – 305 – 2x. Sire: **Yellow Creek Jewel Supreme.** Dam: **Cloverleaf Butterfat Lucy.**

Plymouth Lane S. Melody (VG), 13030 – 659 – 6-7DHIR – 305 – 2x. Sire: **Plymouth Lane Dulcie's Supreme.** Dam: **Plymouth Lane Bft. Marie.**

Plymouth Lane Fawn (VG), 13120 – 580 – 6-2DHIR – 305 – 2x. Sire: **Yellow Creek Noble Chief.** Dam: **Twin Rocks Bft. CC Belletta.**

Plymouth Lane Bettymarie (VG), 12890 – 621 – 3-9DHIR – 305 – 2x. Sire: **Plymouth Lane Performer.** Dam: **Plymouth Lane S. Minuet.**

Sunnyside Dees Dimple, 11390 – 638 – 2-3DHIR – 305 – 2x. Sire: **Mulhocaway Butterfat King Hal.** Dam: **Sunnyside Diane's Dee.**

Plymouth Lane P Donnibell (D), 11850 – 640 – 3-6DHIR – 305 – 2x. Sire: **Plymouth Lane Performer.** Dam: **Plymouth Lane Deanna.**

Plan To Visit Our Herd In 1970

Farm is located on County Road 142 and County Road 15. Lewis K. Martin (Residence), Box 106, R. 5, Goshen, Indiana 46526.

Lewis K. & Joe Martin, Owners

Goshen, Ind. 46526
Box 81B, Route 5

272ND SPECIAL GUERNSEY SALE
THURSDAY, APRIL 9, 1970 – 12:30 NOON
At The Assn. Sales Pavilion, 6 Miles East Of Lancaster, Pa., On Rt. 30

This sale will feature **22 young cows and bred heifers**, plus some heifer calves recently born, from **Harry S. Mumma**, Landisville, Pa. After Harry's dispersal, May 20, 1968, he decided to start in again with top cattle, which he purchased as follows: 5 in the New York State Sale, 2 in the Green Meadow Sale, and 7 in the Topmost Dispersal in South Carolina, plus several others from good dispersals. There are 7 recently fresh, 7 due in March, April and May, 5 in August, and 1 in September.

Due to the pressure of another business, he is not able to continue to give proper care to these cattle. That is why he decided to sell them all at one sale. Harry has a keen eye for cattle, and he made splendid selections. Seldom have we seen a lineup with as beautiful udders, good tops and straight legs as you will see in this group. For example –

HANOVER HILL DARI LASS, born 12/10/66, due March 13, classified 88 Dry, Excellent in Breed Character, 11140 – 569 – 2-3DHIR – 305 – 2x. She is a "Darimost" daughter, dam with 12110 – 563 – 4-8DHIR – 305 – 2x.

A Lyrene May Rose Prince daughter, fresh 1/30/70 with a heifer calf by a son of "Darimost," in sale.

A Burger's Place Billy daughter, fresh 2/6/70 with a heifer calf by Liseter Eastern Glow, in sale.

A daughter of Ideal's Trisuper with 10082 – 496 – 4-5 – 279 days, inc., bred 1/18/70 to "Top Domino," milked over 60 lbs. when fresh.

Some of the bulls represented by these animals are Edisto Farms Flash's Jester (6 daughters); "Darimost" (2); Burger's Place Billy (1); Lyrene May Rose Prince (2).

In the sale – **OPEN GROUNDS T V BESS**, member of 1st Jr. Get, N. Y. State Show, 1969. She is by Metzger Farms Transfer Valor, and dam with 10050 – 2yrs – 305 days.

This is an outstanding opportunity to get foundation stock that is young and of good type and pedigree. There will be additional consignments.

Sale Managed By : PENNSYLVANIA GUERNSEY BREEDERS' ASSOCIATION, P.O. BOX 458, CAMP HILL, PA. 17011

A "BEAUTY BUTTERFAT" FROM THE "TOPSY" FAMILY IS IN SERVICE

MULHOCAWAY BUTTERFAT GENERAL – Born May 28, 1967

Sire: Mulhocaway Beauty Butterfat, GOLD STAR SIRE

Dam's Dam

Mulhocaway Lovely Topaz
(E 6 times)
11858–648–5HIR–305–2x

Dam's Granddam

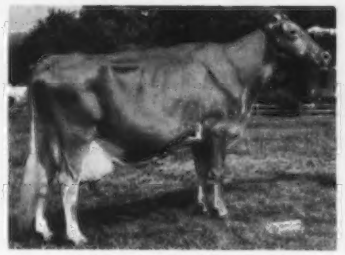

Mulhocaway Golden Topsy
(at 10 yrs.), VG 9 times, GOLD STAR DAM. 10 records av. 12006 – 593, including 17317 – 939 – 9HIR – 365 – 2x. 6 tested daughters.

Dam's Full Sister-In-Blood

Mulhocaway Holly Texture
(E twice)
14230–697–5DHIR–305–2x
14610–742–6DHIR–305–2x

His Dam

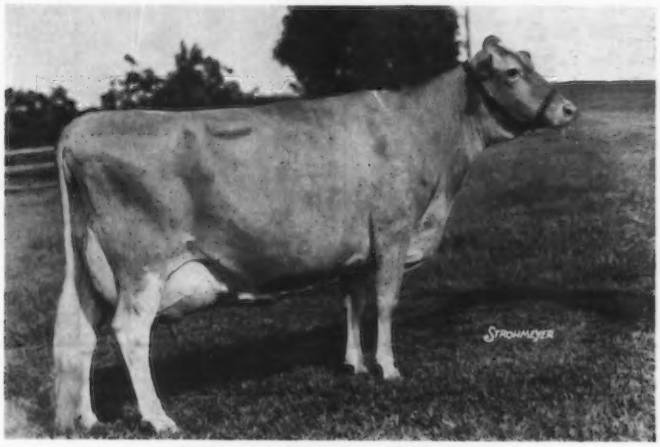

Mulhocaway Holly Gem (VG 4 times)
13170–636–Sr3DHIR–305–2x
13660–635–Sr4DHIR–305–2x
13620–588–5DHIR–305–2x
16080–694–7DHIR–305–2x

His Full Sister

Mulhocaway Butterfat Jade (VG)
12900–559–Jr2DHIR–305–2x
Full sister to Mulhocaway Butterfat Ruby, 14600 – 714 – Jr4DHIR – 305 – 2x.

His Sire's Dam

Mulhocaway Butterfat Arum
(VG 4 times)
GOLD STAR DAM
13294–703–Sr4–305C–3x
15367–805–7yrs–365C–3x
2 GOLD STAR sons, 3 tested daughters.

Dam's Paternal Granddam

Mulhocaway Butterfat Holly
(E twice)
*14646–669–Sr3–365–2x
17491–813–7yrs–365–3x
*16625–788–8yrs–365C–2x
She is dam of Mulhocaway Butterfat Hollirex, GOLD STAR SIRE, sire of Holly Gem – dam of General.

Great Sires Come From Great Cows – Pictured Above Are 7 reasons why we feel GENERAL has the inheritance for GREATNESS.

T. B. Accredited — Calfhood Vacc. — Bang's Cert.

MAURANA FARM — Rt. 5, Goshen, Indiana 46526

DR. M. L. WELDY, Owner — CLAYTON HAVENS, JR., Manager

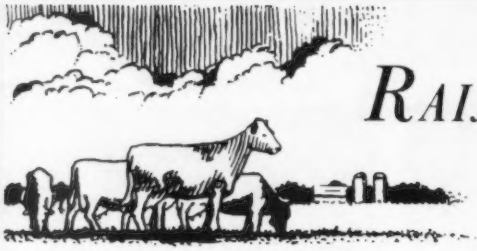

RAINTREE FARM

Maurice E. and Julia A. Metzger
R. R. 2, Claypool, Indiana 46510
219–839-2301

GOLD STAR GUERNSEY BREEDER FOR THE SECOND CONSECUTIVE YEAR

1969 PRODUCTION . . . 23 DHIR records average 12441 lbs. MILK, 5%, 616 lbs. FAT, ME – 305 – 2x, 21 classified average 83.5%.

A Few Of Our 1969 Records – ACTUAL PRODUCTION

	MILK	FAT	DIVISION
Metzger Farms Jade Sherry	13760	658	2-11DHIR–305–2x
Metzger Farms Valor Sandy	12540	626	4-8DHIR–305–2x
Metzger Farms Valor Valeret	12120	575	4-3DHIR–305–2x
Metzger Farms Vincent Virginia	11800	547	2-11DHIR–305–2x
Shady Lanes V. Bess	12570	622	2-4DHIR–305–2x
Metzger Farms Vincent Sun	11570	611	2-9DHIR–305–2x
Metzger Farms V.R. Satin	12600	604	2-6DHIR–305–2x
Metzger Farms Vincent Ruby	11690	538	1-11DHIR–305–2x

PLAN TO VISIT OUR HERD DURING 1970

MANOR LODGE FARM

Registered Guernseys

Henry Leffler & Sons

402 E. 500 S., Marion, Ind. 46952

"PAULETTE" GOES ALL THE WAY!

1968 Honorable Mention ALL-AMERICAN
1969 ALL-AMERICAN 4-YEAR-OLD

◀ **PAULA'S VISCOUNT PAULETTE**
14455–743–4DHIA–320–2x
6430–305–5DHIA–129–2x
EXCELLENT '69 – 93%

Excellent in Shoulders, Rump, Dairy Character, Fore and Rear Udder, Mammary System.

The herd has been classified twice. On our first classification in 1957, we had only 4 VG – 12 D cows, but in 1969 we had 1 E – 14 VG – 17 D cows. "Paulette" is the dam of a daughter by McDonald Farms R.L. Dividend, and "Paulette" and her daughter were the first Dam–Daughter pair, Indiana State Fair, 1969. **"Paulette" is also the dam of a son by Franchester Top Most.** REBRED TO HOUSLEY'S J. CHAMPION, DUE AUGUST 13, 1970.

We are really handicapped this year as our son, Mervel, has been called to the Armed Forces.

PLAN TO VISIT OUR HERD IN 1970

The farm is located ½ mile East, ½ mile South of Gas City, Indiana.

Indiana Guernseys

OUR 1969 PRODUCTION

During the past year we completed 44 DHIR records that averaged 11703 lbs. MILK, 4.8%, 566 lbs. FAT, ME – 305 – 2x.

Here Are A Few Of Our 1969 DHIR Records – Actual

Two State Production Leaders

SOUTH VIEW LOYALS LETTY
18380–842–2-0DHIR–365–2x, **1st M, 1st F**

SOUTH VIEW REGALS BOBBY
15290–814–4-2DHIR–365–2x, **1st F**

SOUTH VIEW BONANZAS DELIGHTFUL
14360–642–8-4DHIR–305–2x

THORNCREEK VISCOUNTS RENE
14910–739–3-9DHIR–294–2x

SOUTH VIEW DIRKS REVA
12460–576–2-4DHIR–305–2x

NORMANDY TIGRESS
14010–698–2-1DHIR–365–2x

Cows like these are being bred to Housley's J. Champion, Magnolia Flash Corinthian, and other top AI sires.

Loren and Olive Metzger
R. 2, South Whitley, Ind. 46789

SOUTH VIEW FARM
3 miles west, ½ mile north of South Whitley.

1969 PRODUCTION AT CHENANGO FARM

During the past year we completed 39 DHIR records that averaged 11960 lbs. MILK, 4.7%, 565 lbs. FAT, ME – 305 – 2x.

A Few Of Our 1969 Records – ACTUAL PRODUCTION

	MILK	FAT	DIVISION
South View Valroyal Jolly	13430	726	7DHIR–305–2x
Behmer Homestead T.C. Mimi	14470	593	5-4DHIR–305–2x
South View Nances Jerelee	14290	689	5-1DHIR–305–2x
Behmer Homestead RN Loretta	13320	586	3-4DHIR–305–2x
Linda of Arks Acres	14070	645	3-1DHIR–305–2x
South View Loyals Bretta	13520	641	2-8DHIR–305–2x
South View Regal Judy	12440	553	2-1DHIR–305–2x

Our "Gloria" has completed another record – 13600 – 649 – 9-9DHIR – 302 – 2x. This great cow, **South View Fascinator's Gloria**, 17290 – 850 – 7DHIR – 305 – 2x, former Class Leader, is the dam of **CHENANGO FARM GALLANT**, born July 18, 1967, a son of **Lyrene May Rose Prince.**

Leo Metzger and Family
R.R. 1, Waterloo, Indiana 46793

CHENANGO FARM

GOLD STAR GUERNSEY BREEDER FOR THE THIRD CONSECUTIVE TIME

1969 PRODUCTION . . 41 DHIR records average 12701 lbs. MILK, 5%, 635 lbs. FAT, ME – 305 – 2x, 33 classified average 84%

A Few Of The Cows That Helped Us Maintain Our GOLD STAR Production – ACTUAL PRODUCTION

	MILK	FAT	DIVISION
Metzger Farms Majestic Rhoda	14290	684	9-10DHIR–305–2x
Metzger Farms Supreme Susan	13060	644	9-3DHIR–305–2x
Metzger Farms Valor Penny	13930	584	8-3DHIR–305–2x
Crescents T. Dellalight	13950	705	7-8DHIR–305–2x
Metzger Farms Valor Jane	13220	665	6-4DHIR–281–2x
Dalomas N.C. Daisy	13290	619	5-6DHIR–305–2x
Metzger Farms Valor Sable	14780	760	5-3DHIR–305–2x
Metzger Farms Valor Sue	13180	722	4-7DHIR–305–2x
Metzger Farms Valor Dora	14190	701	4-11DHIR–296–2x
Metzger Farms Valor Venture	13090	667	4-2DHIR–301–2x
Metzger Farms Valor Bea	14570	805	4-4DHIR–305–2x
Metzger Farms Valor Pearl	13080	597	4-0DHIR–305–2x
Metzger Farms Valor June	14160	746	3-11DHIR–305–2x
Metzger Farms F.M. Jill	13170	728	4-0DHIR–305–2x
Metzger Farms Vincent Rhodet	14250	745	3-9DHIR–305–2x
Metzger Farms Flash Valida	12670	605	3-4DHIR–305–2x

Our last classification . . . our 12 VALOR daughters averaged 85.8%. Overall classification . . . 32 HEAD – 2 E – 23 VG – 6 D – 1 A . . . averaged 85.3%.

We usually have for sale – a selection of top bull calves backed by this high production.

PLAN TO VISIT OUR HERD

Myron R. & Grace E. Metzger
Route 2, Claypool, Indiana 46510
Telephone: 839-2300 (Area Code 219)

METZGER FARMS
Located 1 mile west of the junction of State Roads 13 and 14.

KELLOGG GUERNSEY FARM

Hickory Corners, Michigan

Two Consecutive Years With Over 14,000 Pounds Of Milk, 700 Pounds Of Fat On DHIA

TOP DHIA HERD IN MICHIGAN, ALL BREEDS, IN 1968 AND 3rd IN 1969

1968 . . . . . 55 COWS AVERAGED 14532 LBS. MILK, 717 LBS. FAT

1969 . . . . . 45 COWS AVERAGED 14398 LBS. MILK, 707 LBS. FAT

PRODUCTION PLUS TYPE . . . In our June, 1969, official herd classification we had **8 EXCELLENTS – 32 VERY GOODS – 14 DESIRABLES**

1969 DHIR PRODUCTION . . .

HIGHEST HERD IN THE COUNTRY FOR MILK AMONG HERDS ON OFFICIAL DHIR TEST (30–50 records)

45 DHIR records average 14793 lbs. MILK, 4.9%, 725 lbs. FAT, ME – 305 – 2x

SECOND HIGHEST HERD ON OFFICIAL TEST, REGARDLESS OF SIZE, FOR BOTH MILK AND FAT – FIRST FOR ALL HERDS WITH MORE THAN 18 RECORDS

1969 MICHIGAN STATE PRODUCTION LEADERS
4 For MILK – 5 For FAT

	MILK	FAT	DIVISION–ACTUAL	PLACE
H B T C BRETTA	15900	704	2-3DHIR–305–2x	1st M, 1st F
LONGACRES NANCE CHARLOTTE	16480	740	3-9DHIR–305–2x	1st M
LEVEL LOAM L. LUCILE	14720	837	3-11DHIR–305–2x	1st F
KELLOGG CHIEF BETH	15760	917	4-2DHIR–305–2x	1st M, 1st F
*KELLOGG SUPREME JANE (National Class Leader)	19150	749	4-11DHIR–305–2x	1st M
WELCOME FORTUNE NIRA (National Class Leader)	18460	1033	3-4DHIR–365–2x	1st F
**SHADY LANES B. ELA (National Class Leader)	19390	867	3-6DHIR–365–2x	1st F

*A son of JANE by Housley's J. Champion, is being sampled in our herd, and at Lockshore and Med-O-Bloom.

**Her son is in service in the herd of Max Baty, Coral, Michigan.

ADD PRODUCTION TO YOUR HERD
BUY A KELLOGG GUERNSEY FARM BULL

Harold Hammond
Herdsman

Louis Alkema **George Tilley** **Charles Goostry**

LYRENE FARM — IONIA, MICHIGAN

Located 4 miles north of Ionia, corner of Jefferson and Hubbell Rd.

We're Not Exactly Crowing, But - We Do Feel We've Got Something To Talk About

We Had The Highest Lactation Average For Milk In The Country In 1969 For Herds With 75 To 125 Records In The Average –

77 DHIR Records – 13174 Lbs. Milk, 4.9%, 647 Lbs. Fat (ME–305–2x)

85 Head Classified on June 18, 1969 average 84.3%

Listed below are a few of the matrons that helped us to obtain this honor.

		MILK	FAT	DIVISION
Neva of Willow Wood	VG	17540	873	8-10DHIR–365–2x
Lyrene Maestros Dora	E	17300	932	7-9DHIR–365–2x
Meadow Lane Dixie Lynn	VG	15550	692	7-5DHIR–305–2x
Cowham Farm Magars Gail	VG	16290	835	6-8DHIR–365–2x
Joice of Walnut Manor	VG	15300	685	7-0DHIR–305–2x
Maple Lawn Farm Tame	E	19260	934	6-4DHIR–365–2x
Lyrene Maestros Milly	VG	14480	791	5-3DHIR–305–2x
Lyrene Maestros Mode	E	14810	838	5-7DHIR–305–2x
Lyrene May Rose Neva	VG	14350	719	5-3DHIR–305–2x
Maple Lawn Farm Jemilita	VG	15400	692	4-11DHIR–305–2x
Lyrene Nance Myra	E	14120	710	4-3DHIR–305–2x
Lyrene Wistars Sherry	D	15290	733	3-7DHIR–305–2x
Lyrene Princes Mamby	VG	14440	719	3-1DHIR–305–2x
Chiefs Promise	VG	14610	718	4-4DHIR–305–2x
Lyrene Valors Queen	VG	15080	688	3-0DHIR–305–2x

We have a top selection of bull calves available, out of high producing cows like those above.

LYLE HUNSBERGER, Owner Tel. Ionia 527 - 1396 Area Code 616 **3901 N. Jefferson, Rt. 3, Ionia, Mich. 48846**

4th HIGHEST HERD IN THE COUNTRY FOR MILK AMONG ALL HERDS ON DHIR TEST (10–30 records); 1969 PRODUCTION . . . 29 DHIR records average 13709 lbs. MILK, 4.6%, 634 lbs. FAT, ME – 305 – 2x. 29th HIGH HERD FOR MILK AMONG ALL HERDS ON OFFICIAL TEST, REGARDLESS OF SIZE. HIGH HERD ON DHIR IN MISSOURI FOR BOTH MILK AND FAT. 5 STATE PRODUCTION LEADERS FOR MILK. 4 STATE PRODUCTION LEADERS FOR FAT.

A DAM–DAUGHTER PAIR WERE NATIONAL CLASS LEADERS, 1969. The dam, CLOVERDELL'S CINDY'S SANDY, is the highest 365 – 2x MILK record cow for 1969, and her daughter, CLOVERDELL SANDY'S SADIE, is the highest milk record as Jr2 in 1969.

Daughter

CLOVERDELL'S SANDY'S SADIE
(VG twice)
17760–790–2-1DHIR–305–2x
Class Leader 4th for MILK, 1969 State Production Leader for both MILK and FAT. On retest, 19010 – 881 – 3-2 in 314 days – 2x – actual.
Should be a Class Leader.

CLOVERDELL'S CINDY'S SANDY (VG)
***21350–*919–4-3DHIR–305–2x**
Class Leader 4th for MILK, 10th for FAT when made, 1968 State Production Leader for both MILK and FAT.
***26150–1140–5DHIR–365–2x**
High 365 – 2x MILK record for the year. National Class Leader 4th for MILK, State Production Leader for MILK and FAT for 1969.

Dam

A Daughter of Gayoso View Top Command, AI GOLD STAR SIRE.

Other 1969 State Production Leaders

Cloverdells Beautys Marla	12750	595	2-8DHIR–304–2x	**1st M**
Cloverdells Bees Boots	14450	680	3-2DHIR–305–2x	**1st M, 1st F**
Cloverdells Prettys Promise	16690	777	6-11DHIR–305–2x	**1st M, 1st F**

BULLS FOR SALE FROM SOME OF OUR TOP COWS

CLOVERDELL FARM GOLD STAR BREEDER, 1968

Carl E. Kastendieck & Family
Tel. 417–695-2441

¼ mile west of
BILLINGS, MISSOURI 65610

PACIFIC NORTHWEST GUERNSEY SPRING CLASSIC SALE

Western Idaho Fairgrounds, Boise, Idaho, Saturday, April 25 – 12:30 P.M.

The sale is sponsored by the IDAHO, OREGON and WASHINGTON GUERNSEY CATTLE CLUBS . . . SALE HEADQUARTERS: Seven K. Motel, 3633 Chinden Blvd., Boise, Idaho (Hwy. 20, Garden City).

The Sale will feature . . . 13 daughters by **WESTERN GLOW DARIMOST,** Gold Star Sire 1/68; 2 by **CHEDCO BONANZA'S KING,** Gold Star Sire 6/69; 2 by **NORGERT'S ROYAL NANCE,** Gold Star Sire 1/68; 2 by **WESTERN GLOW MELBA'S CHAMPION,** Silver Star Sire 1/70; 2 by **LYRENE MAY ROSE PRINCE;** 1 each by **GAYOSO VIEW TOP COMMAND,** Gold Star Sire 9/68, **ROETTA DARI ROGER, LAKE LOUISE PATSY'S PRINCE,** Gold Star Sire 5/68, **OLYMPIC VIEW C. BALBOA, PRESTDALE F. ARTIC,** Gold Star Sire 9/66, **BROWNIES FARM OUTLAW,** and other top sires.

THESE PACIFIC NORTHWEST SALES HAVE ALWAYS BEEN KNOWN AS A SOURCE OF TOP GUERNSEY CATTLE – Guernseys that go on to do a top job for their buyers. **THROUGH THE YEARS OVER 50 GUERNSEYS SOLD IN PACIFIC NORTHWEST SALES HAVE GONE ON TO CLASSIFY EXCELLENT AND MAKE TOP RECORDS FOR THEIR BUYERS.**

WATCH FOR OUR APRIL 7 ADVERTISEMENT, WHEN WE WILL FEATURE SOME OF THE COWS THAT HAVE GONE THROUGH THESE SALES.

For Catalogs Write: Joe Pritzl, Westlynn Farm, Fruitland, Idaho 83619, and Roland Williams, Green Pastures Farm, Inc., Route 1, Homedale, Idaho 83628.

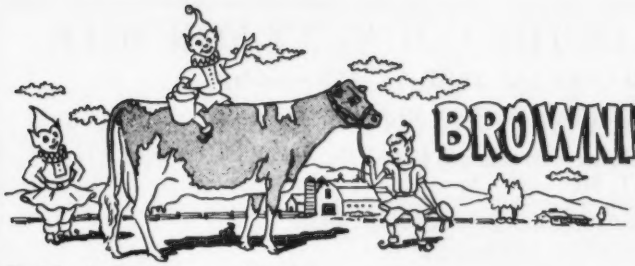

BROWNIES GUERNSEY FARMS

Woodburn, Oregon

Gold ★ Herd — 1964 **Gold ★ Breeder — 1965, 1966**

A Premier Son Of Ocie – THE OPAL FAMILY –

BROWNIES FARMS OUTLAW

Owned jointly with Joe Pritzl, Westlynn Farm, Fruitland, Idaho

Joe likes the "Outlaw" daughters . . . . they win in the show ring. They milk. USDA Summary 5/69 . . 17 daughters average 10862 lbs. milk, 469 lbs. fat, a Pred. Diff. of +166 lbs. MILK, +15 lbs. FAT, 25 classified daughters at Westlynn, 18 VERY GOOD – 6 DESIRABLE.

His Dam

Brownies Farms Ocie (E)
GOLD STAR DAM
9 records average 17363 – 807, including 20232 – 993 – 6HIR – 365 – 2x, 19472 – 944 – 8HIR – 365 – 2x, 18874 – 912 – 10HIR – 365 – 2x, 19100 – 929 – 11DHIR – 365 – 2x. 1st Produce, Oregon, P.I.E., 1962. 4 tested daughters, 1 E – 3 VG.

An Outlaw Daughter

Westlynn Lawless Neba
VG–88.5%
8590–431–2-11–283–2x
1st 3-Year-Old, Western Idaho State Fair, 1969.

An Outlaw Daughter

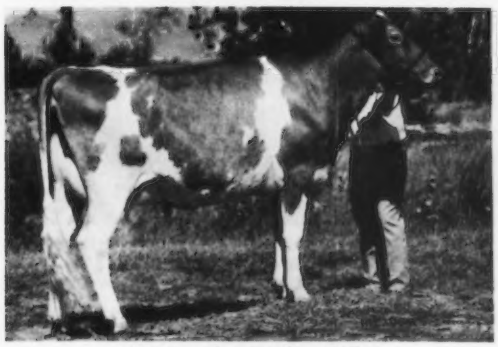

Westlynn Lawless Cleo (VG)
1st prize 2-Year-Old, Western Idaho State Fair, 1969.

An Outlaw Daughter

Westlynn Lawless Lana
1st Sr. Yr., Junior Champion, Western Idaho State Fair, 1969.

OUTLAW HAS DONE WELL FOR WESTLYNN

Why not follow the example set by Joe?

BUY AND BREED TO A BROWNIES-BRED BULL RICH IN OPAL OR BRENDA BLOOD.

Top AI units and many leading breeders have selected Brownies-bred sires. Send for list of available bull calves – bulls strong in the blood of our OPAL and BRENDA families.

Orville L. Brown Telephone — Gervais 792 - 3683 **R. 1, Box 417**
Herd on DHIR Test — We Show — We Classify **WOODBURN, OREGON 97071**

THIRD HIGHEST HERD IN THE COUNTRY FOR MILK

AMONG ALL HERDS ON OFFICIAL TEST (75–125 records)

HIGH HERD ON OFFICIAL TEST IN MISSISSIPPI

1969 PRODUCTION . . . 90 DHIR records average 12451 lbs. MILK, 4.3%, 539 lbs. FAT, ME–305–2x

4 STATE PRODUCTION LEADERS FOR MILK

3 STATE PRODUCTION LEADERS FOR FAT

	MILK	FAT	DIVISION	PLACE
Sunny Land Flashs Valley	14760	586	2-2DHIR–301–2x	1st M
Sunny Land Flashs Vena	12090	609	2-4DHIR–305–2x	1st F
Sunny Land Bonanzas Sascha	15580	730	2-11DHIR–305–2x	1st M, 1st F
Sunny Land Bonanzas Viola	18140	703	4-8DHIR–305–2x	1st M
Sunny Land Vans Sheila	16930	762	4-11DHIR–290–2x	1st F
Sunny Land L. Pet	18180	751	10-11DHIR–305–2x	1st M

We continue to breed to MAGNOLIA FLASH CORINTHIAN

The more we see of the **"FLASH" CORINTHIAN** daughters, the better we like them. We are continuing to use this bull whenever possible, and we are also breeding to **WESTERN GLOW DARIMOST, FRANCHESTER CECILIA'S BONANZA,** and **HOUSLEY'S J. CHAMPION. MANY OF OUR "FLASH" CORINTHIAN DAUGHTERS ARE BEING BRED TO HOUSLEY'S J. CHAMPION – HE IS THE SIRE OF THE 1969 NATIONAL GRAND CHAMPION.**

PLAN TO VISIT OUR HERD WHENEVER YOU ARE IN THE AREA

William H. McGee
Tel. 323-5202 (Home)
325-3814 (Office)
Edward W. Custer
Tel. 323-5047 (Home)

CUS GEE GUERNSEY FARM

Turn south at Holiday Inn on Montgomery Extension, farm 2.7 miles on right.
Box 559, State College, Mississippi 39762

LYNDALE FARMS — "Guernseys That Produce And Reproduce"

A. L. McCaskill, Sr.
A. L. McCaskill, Jr. Owners
Tel. 428-3382
428-3496

Route 4, Bishopville, S. C. 29010
5½ miles north of Bishopville,
1½ miles east of Hwy. 341
Bob Burleson, Herdsman, A. L. McCaskill, Jr., Mgr.

GOLD STAR BREEDER IN 1968

96 DHIR records averaged 11825 lbs. MILK, 4.6%, 545 lbs. FAT, ME–305–2x

1969 PRODUCTION IS UP

8th HIGHEST HERD IN THE COUNTRY FOR MILK (75–125 records) . . . **106 DHIR records averaged 12185 lbs. MILK, 4.7%, 569 lbs. FAT, ME – 305 – 2x**

HIGH HERD IN SOUTH CAROLINA WITH OVER 21 RECORDS IN THE DHIR AVERAGE

Why not check with us for your next herd sire? We usually have several outstanding young bulls for sale out of **HIGH** Producing Dams and by **TOP** Bulls such as our own **ROSEWOOD ROYAL CONVENTION.** Latest USDA Summary (5/69), 42 daughters, 2 herds, 10458 lbs. Milk, 458 lbs. FAT, Pred. Milk Diff. +85, Rpt., 27%, 45 classified averaged 83.2%; **HOUSLEY'S J. CHAMPION,** and **LYRENE MAY ROSE PRINCE.**

LYNDALE FARMS
"Guernseys That Produce And Reproduce"

PLAN TO VISIT OUR HERD IN 1970

NATIONAL ANNUAL MEETING CONVENTION SALE
DANE COUNTY FAIRGROUNDS, MADISON, WISCONSIN
FRIDAY, May 22 – 6:30 P.M.
50 HEAD . . . 3 BULLS – 47 TOP COWS AND BRED HEIFERS

AN EXCELLENT – IN THE SALE

(snapshot)

GOIN FARMS FERN – EXCELLENT '69–90.5%

Born October 13, 1964

Calved January 11, 1970. Will be bred to Housley's J. Champion, SILVER STAR SIRE.

13930 lbs. MILK, 626 lbs. FAT, 2-0DHIA–305–2x
15730 lbs. MILK, 765 lbs. FAT, 3-3DHIA–305–2x
19170 lbs. MILK, 879 lbs. FAT, 4-3DHIA–305–2x

Complete lactation as shown in DHIA book, 20060 lbs. MILK, 929 lbs. FAT, 4-3 – 328 days.

She is sired by a son of Henslee Farms V. Fame, AI GOLD STAR SIRE, and out of **Goin Farms Prince Donna,** 11230 – 509 – 4-3DHIA – 305 – 2x, a daughter of Skyline Lee's Prince.

CONSIGNED BY FRANCIS P. AND WILMA GOIN, WYMORE, NEBRASKA

AN EXCELLENT–IN THE SALE

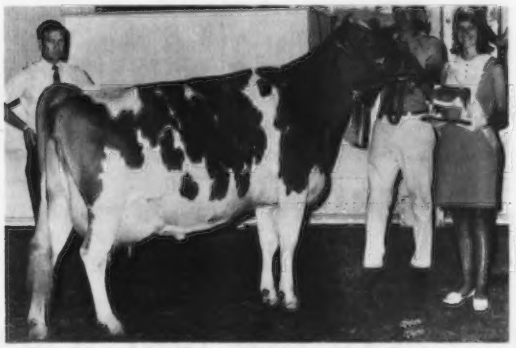

SUNESLOPES LAD BEE (E '69–91%)

Born January 12, 1965

Due October 28, 1970 to the service of Western Glow Darimost.

11600–667–2-6DHIR–365–2x
11330–672–3-8DHIR–305–2x

On retest with 4870 – 293 – 4-9DHIR – 2x in 101 days, still on test. 1st place Cow, 3 Years and Over, Grand Champion, Iowa FFA Show, 1969.

She is sired by **Old Farmstead Marina's E. Lad** out of a daughter of Suneslope Emory's Elitson.

CONSIGNED BY DENNIS D. BENTLEY AND FAMILY, AMES, IOWA.

A VERY GOOD – IN THE SALE

RICHADORA VALOR ELAINE (VG '67 '69–87%)

Born December 22, 1964

Fresh in December and bred back to Housley's J. Champion.

8520–401–2-0DHIR–301–2x
11620–557–3-0DHIR–305–2x
13090–655–4-0DHIR–282–2x

On retest with 3290 – 149 – 5-0DHIR – 141 days – 2x, still on test.

1st 4-Year-Old, Iowa State Fair, 1969.

A daughter of **Grain Meadow Valor,** he by Henslee Farms Viscount, GOLD STAR SIRE 5/62.

CONSIGNED BY FRANK SIVESIND, WAUKON, IOWA.

John B. Merryman, Sparks, Md. Pedigrees
Harvey Swartz, Waukesha, Wis., Auctioneer

Donald Burton, Eagle, and **Dave Kjome,** Tri-State Breeders, Westby, Ringmen.

Sale Managed By **For Catalogs Write**

WISCONSIN GUERNSEY BREEDERS' ASSOCIATION, P.O. BOX 92, BARABOO, WISCONSIN 53913, LEO J. GASPER, FIELD SECRETARY, TELEPHONE 608–356-4438.

PRINCE DON DOES IT !

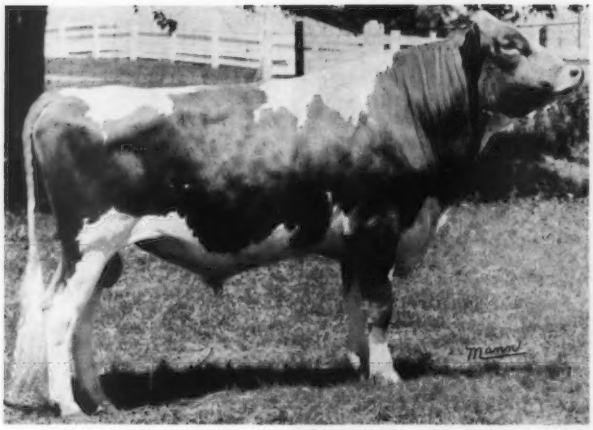

LYRENE PRINCE DON
Born October 24, 1962

Sire : Lyrene May Rose Prince

Dam : Lyrene Maestro's Dora
E 4 times
16710–813–5DHIR–305–2x
She is out of a GOLD STAR DAM.

PRODUCTION . . .

His first 10 daughters in 2 herds average
13060–674–ME–305–2x (Home Computer)

1969 National Production Leader

Eber-Lea Darling Nancy (VG '69)
17010–876–2-10DHIR–365–2x
9th for milk, 6th for fat

TYPE . . . First 10 classified, all above the line . . . 7 VG – 3 D

SIRE OF THE ALL-AMERICAN
JUNIOR GET OF SIRE, 1969

ALSO, THE ALL-BUCKEYE JUNIOR GET OF SIRE, 1969

HE IS DOING THE JOB FOR US
HE CAN DO IT FOR YOU – ALL HE NEEDS IS A CHANCE!

Walter A. Eberhard & Son
Route 1, Grove City, Ohio 43123
Telephone 614–875-6616

EBER-LEA FARM
1 mile west of State Route 104 on White Road. From I-71 use Grove City exit east to 104, then south to next road.

3 ALL - AMERICANS

PRODUCE OF COGNIAC'S MISS VERTA
A Pair of Charmers

"Miss Verta's" daughters are both by High Meadows Charmer, USDA Summary 1/70 . . 19 daughters average 11576 lbs. MILK, 549 lbs. FAT, a Pred. Diff. of +285 lbs. MILK, +10 lbs. FAT, for the daughters over their herdmates, 16 classified average 86.3%.

ALL-AMERICAN PRODUCE, 1969

BEST 3 FEMALES

3 daughters by High Meadows Charmer (now at Carnation).

RESERVE ALL-AMERICAN BEST 3 FEMALES, 1969.

We Test
We Show
We Classify

GET OF HIGH MEADOWS CHARMER

Left to right: Cogniac's Charming Ethelene, Taffy, Reta and Verella. Verella is also a member of our ALL-AMERICAN PRODUCE. Ethelene, Reta and Verella make up our RESERVE ALL-AMERICAN BEST 3 FEMALES.

The CHARMER Get is HONORABLE MENTION ALL-AMERICAN GET.

Ethelene freshened in December with a bull calf by McDonald Farms Nance Ideal. HE IS FOR SALE. In 52 days she has 3720 lbs. milk, 184 lbs. fat – milking in the 70's.

PLAN TO VISIT OUR HERD DURING 1970

See the Charmer – 1970 Models – In Our Herd. You'll like what you see. They Have Quality, Style, Dairy Character – They Like To Work.

Located 3 miles east of London on State Route 142.

COGNIAC FARM — R. R. 3 — London, Ohio 43140

ROBERT D. SOMMERS & FAMILY, Owners

Tel. 614 — 852 - 0860

NYALA HAS THE 9th HIGHEST HERD IN THE NATION FOR MILK

This is for all herds on official test with 30 to 50 records in the average

33 DHIR Records Average 13309 Lbs. MILK, 4.6%, 614 Lbs. FAT, ME–305–2x

A Few 1969 Records – ACTUAL PRODUCTION

	MILK	FAT	DIVISION
Nyala Trans Athena (her son in service – see below)	21100	815	10DHIR–365–2x
Nyala Hornet Helena	16390	651	3DHIR–288–2x
Nyala Lord Jeffs Edna	15870	819	5-10DHIR–305–2x
Nyala Kings Shamrock	15540	682	11DHIR–305–2x
Woodacres C B Dotty	14230	613	4-4DHIR–305–2x
Nyala Hornet Godiva	14010	742	4-1DHIR–305–2x
Grassland Onwards Marsha	13690	584	6-5DHIR–305–2x
Nyala M C Amie	13510	573	9-11DHIR–305–2x
Nyala Princes Hope	13420	712	10-9DHIR–305–2x
Golden Herd HH Spring	13030	576	4-3DHIR–305–2x

"Athena's" Son In Service –

NYALA ATHENA'S PREDICTION
Born September 3, 1964
4 nearest dams – all Excellent

His first two daughters to finish records –

Nyala Prediction Ireane 10810–515–2DHIR–365–2x
Nyala Prediction Irma 12210–584–1-11DHIR–365–2x

Several others are now on test.

Sire: Wyno Hamlet's Hornet, GOLD STAR SIRE. USDA Summary 5/69 . . 33 daughters, 15 herds average 10543 lbs. milk, 512 lbs. fat, a Pred. Diff. of +40 lbs. MILK, +5 lbs. FAT, 60% Repeatability, 81 classified average 84.8%.

His Dam

Nyala Trans Athena (E 3 times–92.5%)
She has over 100,000 lbs. milk, and her records include –
16122–717–Jr3HIR–365–2x
19470–800–7DHIR–305–2x
*19940–800–9DHIR–305–2x
State Production Leader in milk, 1968.

His Dam's Dam

Hominy Hill Champion Fern (E 9 times–92%)
10 records total 184,843 lbs. milk, 8,559 lbs. fat, including *20182 – 954 – 5yrs – 365 – 2x, *22466 – 1067 – 6yrs – 365 – 2x, and a milk Class Leading record as a Sr4 – 305 – 2x, Liebers Trophy Winner, 1967, *17740 – *787 – 13DHIR – 365 – 2x, State Production Leader for both milk and fat, 1968.

Located on Conn. Thruway, Sherwood Island, Exit 18, to Greens Farms Rd.

NYALA FARM • Greens Farms, Connecticut 06436

Registered Guernsey Cattle
HORACE LANUTE, Manager

Tel. Fairfield 259 - 1856

T. B. and Bang's Cert. No. 497
Mrs. Violette Bedford, Owner
Greens Farms, Conn.

REGISTERED GUERNSEYS with Official Lifetime MILK Production of 100,000 Pounds

This list contains cows with 100,000 pounds of milk production accumulated entirely under Official Testing Programs of the Club from records received through December 31, 1969.

Name of Cow	Reg. No.	Total Days	Total Lbs. Fat	Total Lbs. Milk
A KINGS EMMA	1413737	3407	5952	114107
ABBELEA FARMS MAJESTIC FROLETT	1215315	3511	4970	107653
ADELL FARM AOTRESS F DAWN	1604691	2669	5641	122243
ADELL FARM FAYS F DELIGHT	1604692	3003	4922	114836
ADELL FARM NIGHTINGALE F DORIS	1604698	2164	5385	114554
ADOHR BUTTERFAT IOLA	1851309	2695	4485	105956
AFTON BRILLIANT JULIE	1797437	3231	6390	127346
AKERS ACRES FLASHS EMERALD	2015973	2099	5010	107130
AL PHINE ALMAS AMY	1023267	3351	5158	106733
AL PHINE CHAR BABY	1856542	2748	5277	119210
AL PHINE CORKINGS CHARMS	1016630	2627	4847	118434
AL PHINE G LAD PAT	1286867	3264	5189	106061
AL PHINE LADS BUTTERFAT	1320437	3440	5761	126575
AL PHINE LADS WINONA	1320436	3038	4582	108737
AL PHINE STARS BETTY	1758137	3217	5245	115349
AL PHINE STARS CHARMS	1793604	3013	4771	110842
AL PHINE STARS IONA	1588009	3545	6340	127504
AL PHINE STARS WILMA	1618045	3228	5581	131020
ALAMATUCK PHILOSOPHERS PRIDE	964696	3241	4500	110340
ALFALFA FARM MIXERS PATIENCE	1586123	3360	4781	104844
ALFALFA FARM PATS PLAYMATE	1493161	3007	5091	113918
ALFALFA FARM SPECS DIMPLE	1690325	3063	5163	114708
ALLAN MANOR LANCERS SOPHIA	1841639	2814	5117	112760
ALMAR DESTINY LUCKY	1439597	2990	5285	115387
ALMAR TOPSY LUCKY	1321930	3099	5024	116430
ALPHA GENERALS PEACEFUL NIGHT	1813018	3113	5780	110760
ALPINE ROSE R LADY FAITH	1761546	3276	6720	123100
ANGELINAS REX SUSAN	1782741	3017	4346	100170
ANGSTMAN FARM NOBLE PRIMROSE	1723508	3031	4849	100920
ANTIETAM PEERLESS QUEEN	1836002	2865	4704	101671
ANTIOCH HEIGHTS D BESS	1353273	3502	5362	109051
APOLLOS GOLDEN VENUS	896131	1912	4401	100541
APPLEBROOK PEERLESS CHARMAINE	1368317	2732	4859	103366
APPLEBROOK PEERS EILEEN	1557283	3479	4995	110238
APPLEBROOK PREDICTION CARLA	1557296	2550	4897	101228
APPLEBROOK PREDICTION GLAMOUR	1697627	3009	5679	113624
APPLEBROOK PREDICTION GRACEFUL	1854497	3039	5134	102220
APPLEBROOK PREDICTION PRUDENCE	1374045	3151	5366	103314
APPLEBROOK PREDICTIONS NITA	1368318	3205	4999	100513
APPLETON FARMS DAY STAR	829876	3334	4996	105069
ARBOBESS PEERLESS CYNTHIA	829454	3195	4981	108231
ARETHUSA DLISA	1970709	2464	5269	109355
ARGILLA BRIGHT STAR	1092039	3112	6403	119008
ARGILLA CLOE	1255587	2569	5158	101787
ARGILLA ELITES RUTH	1558263	2540	5408	104254
ARISTOCRATS GUERNSEYS WINNIE	842668	3079	4785	107191
ATTEBROO MAJESTYS HOLIDAY	1648732	2926	5209	103739
ATTEBROC SUZAS ROSALIE	1711137	3098	6255	119326
AUER MASTERS ROSEBLOOM	993754	2914	5867	137316
AUER PERFORMERS BERTHA	1417480	2827	5414	116703
AUER PERFORMERS ROSEBUD	1401494	2710	5201	103590
AVALAWN PIXIE	1046617	2855	6055	124503
AVALON ROSE KINGS FLORA	1055947	3012	4545	100763
AVALON WISTAR MAIDEN	1634812	3340	5986	135274
AVALON WONDER LADY	882875	2964	5199	104788
B H H CLARINETS JOYCE	1678734	2873	4025	103518
B H H MAJESTYS RUSTY	1678730	3175	5081	119541
BAIN RIDGE P VENUS	1444732	2952	4438	101874
BAKER VIEW THEDA	740368	3775	6886	119855
BARBIAN GOLDEN DOLLY	1223642	3561	6347	132339
BARONS VIOLA OF P D	1182201	3328	5636	110570
BARRIES HULDAH	662580	3578	5809	110177
BAY MEADOW BILLYS BARBIE	1810677	2714	4947	104574
BAY MEADOW BILLYS CHARLOTTE	1714690	2519	4449	107666
BAY MEADOW BILLYS DAISY	1714693	3367	7174	153694
BAY MEADOW BILLYS DAYMORE	1767018	3283	5535	111593
BAY MEADOW BILLYS HOLLY	1826818	2940	5245	124460
BAY MEADOW BILLYS HONEY GIRL	1847349	3041	5568	129897
BAY MEADOW BILLYS JOYCE	1698907	3066	5693	120519
BAY MEADOW BILLYS MARLO	1810671	3130	5560	119679
BAY MEADOW BILLYS ODEENE	1714689	3084	6263	140220
BAY MEADOW BILLYS OLGA	1873512	2592	4822	102146
BAY MEADOW BILLYS ORPHA	1760237	2571	5248	112055
BAY MEADOW BILLYS SALLY	1767013	2669	4761	107905
BAY MEADOW BILLYS SHIRLEY	1698903	2578	4440	103005
BAY MEADOW DUKES BEVERLY	1909430	2856	5319	120894
BAY MEADOW ELITES CLEO	1714687	2985	5147	119838
BAY MEADOW ELITES DARIS	1684842	2590	4550	104683
BAY MEADOW ELITES HONEY	1909431	2799	4623	112801
BAY MEADOWS CARLA	1478364	2926	4675	101026
BAY MEADOWS CELA	1068477	2898	4576	111541
BAY MEADOWS CHARMAIGN	1534298	3379	6088	121686
BAY MEADOWS GAY CHLOE	1417873	2944	5224	104451
BAY MEADOWS LACE	1310281	3806	6472	141710
BAY MEADOWS OLIVE	1283094	3188	5274	108991
BAY MEADOWS SAL	1356156	2956	4951	101320
BAYVILLE JADE	1292911	2459	4694	103073
BAYVILLE MAJESTIC FLASH	1720575	2789	4681	101994
BAYVILLE MARGARET DOLL	1533430	3233	5239	115440
BAYVILLE MARGARET MARLENE	969209	3270	6202	136101
BAYVILLE PROUD ANNA	1677366	3461	5308	110925
BAYVILLE RENOWN FRANCES	1691282	3525	5392	120419
BAYVILLE RENOWNED LIZZIE	1717360	3462	4966	111578
BAYVILLE ROYAL ALTHEA	1663132	3080	5315	102881
BAYVILLE ROYAL SUSAN	1403666	2818	5042	108400
BAYVILLE SOCUTE ALLETTA	1522518	3490	4778	106746
BAYVILLE SOCUTE BUBBLETOO	1638903	3614	6085	126313
BAYVILLE SOCUTE JADE	1955222	2519	4383	101050
BAYVILLE SOCUTE MARIETTA	1830080	3035	4991	106330
BAYVILLE SOCUTE MOLLIE	1643161	2936	4708	105623
BAYVILLE SOCUTE OLEANDER	1476554	3598	6382	134658
BEAUFORT CORETTE	1591552	3590	5983	124753
BEAUFORT LOTUS	1808012	2830	4746	108640
BEAULEA PERFECT ANNE	1786149	3007	5742	124910
BEAULEA STARLIGHT ALBA	1004136	3209	4929	103468
BEAUTYS SELECT JOY	1401948	3498	6507	140805
BEAVER CREEK H A LULA	1216000	3150	4956	103038
BEDLAM LEAH LENFESTEY	1739947	2799	5602	111284
BEERSHEBA QUEENIE SUPREME	1702673	2238	4915	101253
BELL LAWN BUTTERFAT PRINCESS	1771029	3300	5692	104652
BELLE TERRE HARDWICK JETTIE	1649474	3009	6684	139727
BELLE TERRE PATRICK REGINA	1936254	2599	4600	110200
BELMONT VIEW HARDWICK ALMA	1578857	3271	5007	108530
BELNEMUS BUNNIES CLARABELLE	1283333	2723	5843	110913
BELNEMUS MARCUS FLORINDA	1851258	2939	4872	118808
BENEDICTINE BERNARD SARAH	1798204	2753	5317	105620
BEREA MARCOS PHYLLIS	1292036	3263	4323	101766
BES TE DO MAUD	1252205	3067	5129	105508
BETHWAY FARMS K DELLA	1956130	2437	4997	102900
BETTYS ROYAL GOLD	857756	2798	4777	101533
BIG MAPLE MONITA	1549888	3242	5806	114036
BIRCHFIELD MONOQUE	989520	3041	5409	124210
BIRCHTREE I KATINKA	1451492	2880	4191	103325
BLAKEFORD REVELAINA	541463	2375	5266	107137
BLOOM RIDGE S GLAMOUR GIRL	1684370	2739	5272	105801
BLOSSOMLAND J JANE	1800072	2829	5327	104570
BLOSSOMLAND SANDRA LEE	985910	3109	5236	122509
BLUE BOULDER MAUD	1518541	2938	4513	102079
BO KAY PREMIER MARTHA	1943174	2592	5523	109230
BOE RIDGE DUKES AVIS	1995029	2582	4079	103290
BOE RIDGE PHARAOH ANABEL	1848422	3151	5290	124840
BOE RIDGE PREDICTIONS NANCY	1698599	3300	5210	108909
BOEHLES MAJESTY RUTHETTA	1926410	2534	4958	103970
BOULDER BRIDGE TANAGER	953496	3501	4095	102454
BOURNEDALE MAXIMS MARGARET	926869	3544	4465	102406
BRADFORDS OPAL	510441	3013	4515	103964
BRANDON G GOLDEN	1914720	2676	5504	103600
BRAYS ISLAND MAJESTYS SAFFRON	1537360	3338	6156	118465
BRAZOS ROYAL ROSE	879335	3165	5066	101301
BREN BERN DOLORA	1281450	3022	5218	102874
BREN BERN DONS SUSANNE	1342725	3415	6472	142808
BREN BERN DONS SUSIE	1467755	3001	5940	131122
BREN BERN PRELUTE	1281451	3649	6933	152929
BREN BERN RE SOUBRETTE	1562315	2368	4786	102044
BREN BERN SUSAN	1081195	3667	7251	139938
BRIAN BORU KINGS SALLY	794422	2315	4455	101856
BRIGHTSIDE CEDRICS BUNNY FERN	1193887	3010	5627	109885
BRIGHTSIDE EASTER FERN	944913	3838	7607	141896
BRILLIANT LASSIE	86452	4354	7764	151778
BROAD HILL GEM	1019159	3025	4431	106669
BROAD HILL HOPEFUL	625568	3576	5675	126433
BROAD HILL LASS	584354	3179	5393	117210
BROAD HILL P MARIETTA	1318579	2902	5015	105474
BROADLAND ROBERTA	510664	4292	6597	134516
BROADVIEW FARM PEGGY	1691766	3642	7170	166101
BROADWATER SABRINA	659922	3408	5350	100014
BROCKWELL F ALICIA	1637925	3269	6015	130647
BROOK FARM MARTHAS JEAN	616464	3149	4541	109355
BROOK LYNN OF DUNROVIN	878511	4017	6716	141782
BROOKBERRY MISS BLOSSOM	1734325	3066	5002	109508
BROOKBERRY MISS DARLENE	1716940	3056	6226	127311
BROOKBERRY MISS NADINE	1716942	3432	6728	140334
BROOKBERRY PEERS DIVINE	1429087	2834	4954	102048
BROOKBERRY PEERS LASSIE	1491206	3004	4749	105652
BROOKBERRY PEERS NEVA	1624886	2776	4865	103357
BROOKBERRY PEERS RUDILA	1692935	2890	5548	115362
BROOKLANDS J C BRIDGET	1210220	3134	5204	122036
BROOKLANDWOOD MATILDA	776917	3235	4961	102743
BROOKNILL R B JOLICE	1948459	2793	5308	110402
BROOKSIDE EM AUDACITY	1226782	3434	5472	126752
BROWNIES FARMS BRENDA	1726595	2944	5927	115002
BROWNIES FARMS F ROSALIE	1551521	3822	6625	146123
BROWNIES FARMS GAIETY	1965880	2591	4760	103971
BROWNIES FARMS OCIE	1581488	3448	6637	164146
BROWNIES FARMS ODETTE	1638119	2922	4875	102397
BRYN DU CAPTAINS JILL	1685391	2775	5354	112696
BRYN DU GALAHADS JUMP UP	1872530	2573	5247	106123
BRYN DU GALAHADS STAR	1604966	2967	5738	114698
BUCKEYES VERBENIA	1685203	3252	5356	106048
BURR OAK DEARIE AVA	1863127	2436	4255	101128

Name of Cow	Reg. No.	Total Days	Total Lbs. Fat	Total Lbs. Milk
BURR OAK GALLYS MODELETTE	1312346	3039	4892	102002
BURTON LANE ZADA	1573828	3126	4994	107750
BUSHY PARK HONOUR LUCY	1765289	3080	5371	106140
BUSTERS ROYAL NANCY	1104412	3143	5170	105902
BUTTER FLY OF SUNNY LEA	742384	3061	5204	122805
BUTTERCUP OF BEECH HILL	1065661	3683	5283	124112
BUTTERTON DUKES LADINA	1700388	3289	5749	116157
CANADIAN VALLEYS BUTTERSCOTCH	1597241	3819	6316	122792
CARELESSS CARMEL CARMINE	911682	4521	7051	128970
CAROLA OF HICKORY GROVE	395589	3280	5057	107926
CAROLENE OF TAMARACK RIDGE	427122	3171	5481	111208
CARRYON CARMEL	1526737	3321	4777	104568
CARRYON F CINDY	1695177	2761	4668	102821
CASTLE BROOK FORTUNE FAITHFUL	1902093	2609	5169	108397
CASTLE BROOK KINGS PAT	1656872	2736	5021	110991
CAUMSETT EASTERN DORIS	959742	4124	7850	187509
CAUMSETT IDA	342786	4015	8508	194276
CAUMSETT OCEAN JUNO	798564	2906	6893	134313
CAUMSETT OCEAN LEDA	778636	2912	6754	143791
CAUMSETT REGAL CLEO	1615451	3212	5407	110977
CAUMSETT REGAL GEM	1374618	3135	5356	106829
CAVALIERS HELEN MOHEA	1777559	2702	5206	105480
CEDAR BROOK COLONEL BUTTERFLY	1373406	3165	5679	108164
CEDAR BROOK COLONEL GLORIANA	1767006	3235	5102	107875
CEDAR BROOK COLONEL GRACE	1773366	2898	5350	121820
CEDAR BROOK DEPUTY GENEVA	1767009	2623	4275	102460
CEDAR BROOK MAJORS VIRGIN	1212867	2956	4430	100626
CEDAR SPRINGS KINGS LEILA	1695674	3074	5024	112921
CEDAR SPRINGS KINGS ROSEBUD	1686167	3109	5733	132254
CEDARCROFT BEAU MACY	1733638	2851	4743	101869
CEDARCROFT BONITA	963160	2958	6268	115384
CEDARCROFT GEMS MARDEL	1904690	2158	4571	127040
CEDARCROFT JAYCEES FAVOR	1753290	3152	5211	113178
CEDARCROFT PARADISE	1069472	3106	4848	103631
CHAR LANE E NANCY	1427010	2039	4963	103336
CHARLENE OF HILLCREST	943566	2685	5077	102739
CHEDCO K JANET	1590559	2950	6935	122558
CHEDCO KINGS DOROTHY	1790475	3135	6057	119192
CHEDCO MARMIONS MYRNA	1686044	2522	5476	111945
CHERIES QUEEN OF HILLCREST	1130475	2934	4987	110107
CHINOOK SUPERIOR ENA	1829196	2959	5158	117516
CHUKLUCK LUCKY LADY	1161578	3230	5819	114705
CHUKLUCK MARIBETH	1650425	2584	5381	100953
CHUKLUCK MISTERY	1136208	3444	6646	143011
CHUKLUCK PAM	1010005	3597	5827	122969
CHURCH LANE OPAL	1893147	2347	2965	102710
CHURN CREEKS ROYAL HILMA	1028964	3483	5141	131840
CINDY CORDELIA LADY O WAR	1759079	3312	4897	117319
CIRCLE DRIVE KINGS LINDA LOU	747441	3364	5360	100591
CIRCLEVIEW MOS LOTTIE	1927160	2935	6218	123650
CLA ORE BONANZAS FIFI	1474140	3252	6641	137096
CLA ORE BONANZAS GREER	1600347	3437	5667	114570
CLA ORE KNIGHTS DARLING	1179839	2466	4961	100802
CLARION FARMS LULU BELLE	904131	2890	5596	132713
CLARION FARMS M JULIET	1522189	3118	4767	101925
CLARION FARMS ROYAL LILL	1049292	3397	5243	132513
CLARK FARMS RAIDER POLLY	1638518	3644	5966	113553
CLARK RAMBLERS TWILIGHT	1482108	3701	5903	134180
CLARLON NOBLES PEARL	1143290	2980	5320	107122
CLAUDETTE OF WINDY HILL FARMS	890179	3160	5132	103790
CLAW ACRES F FAWN	1818219	3192	4969	100170
CLEAR SPRINGS LANDMARKS RONA	1262539	4638	7742	140821
CLEARVIEW FARMS C B HEATHER	1538161	2719	5215	105955
CLEARVIEW FARMS H PRINCESS	1645648	2147	5116	101447
CLEARVIEW FARMS SNOWFLAKE	1291401	3082	5807	119116
CLEARVIEW SKYS DOLL	1290443	4024	5441	119155
CLEVERLANDS AMBLERS JASMINE	1470602	2991	4645	102244
CLEVERLANDS AMBLERS ZONIBEL	1716375	2787	4609	100456
CLEVERLANDS AMBLERS ZORINA	1417164	3351	4905	104322
CLEVERLANDS BONNIE ARELLE	1682726	3719	6452	135302
CLEVERLANDS BONNIE ORRICE	1526911	4036	6425	138051
CLEVERLANDS CURTISS AMBER	1875378	2756	5357	115292
CLEVERLANDS CURTISS CORDELIA	1638020	3015	4597	102476
CLEVERLANDS EMBLEMS SMILES	1675375	2995	5729	120657
CLEVERLANDS GENERALS EULALIE	1971197	2536	5355	113927
CLEVERLANDS GENERALS REBECCA	1973373	2584	4668	104504
CLEVERLANDS GENERALS ROSEMARY	1829174	2964	4950	108935
CLEVERLANDS MIGNON MOZELLE	1952925	2646	5049	100706
CLEVERLANDS MISTRESS DORIS	1288688	3910	6814	139975
CLEVERLANDS MISTRESS ROSEMAY	1414803	3412	5077	104611
CLEVERLANDS MISTRESS ZOE C	1336585	2967	5085	103916
CLEVERLANDS PABLOS ARLA	1885778	2795	4919	100526
CLEVERLANDS PABLOS BERNICE	1967711	2429	4974	110133
CLEVERLANDS PABLOS ETHABEL	1947849	2616	4887	112992
CLEVERLANDS PABLOS POSY	1912233	2778	5204	106948
CLEVERLANDS PABLOS SMILAX	1832631	3071	5538	115121
CLEVERLANDS ROSEMAY GARLAND	1990916	2414	4689	103035
CLEVERLANDS ROYAL ZOE	989592	3500	5319	110003
CLEVERLANDS RUDYS ETHALIA	1143417	3738	5740	119028
CLEVERLANDS SMILAX ZOE	1816374	3112	6010	129834
COBLESKILL JUNES POLLY	1816906	3001	4907	100160
COGNIACS JOLLY DARLENE	1713377	3166	6144	126911
COGNIACS PER ELIZABETH	1616606	3936	7044	153107
COGNIACS PER NAN	1685532	3857	5768	124118
COLBYS BONNIE	1753004	3049	5077	109230
COLBYS GLENNIE	1641201	2698	5813	125721
COLBYS GLORIA	1818224	2830	6080	116306
COLBYS GRETA	1564422	3094	5074	100593
COLBYS KATY	1824814	2774	4658	100470
COLBYS LISTA	1684600	3723	5446	115193
COLBYS SHIRLEY	1753006	2596	5093	112202
COLBYS SOPHIE	1819961	2402	5174	113921
COLDSPRINGS ROMULUS JULIET	733273	2792	5312	108481
COLDSPRINGS ROMULUS LELAH	863130	2739	4748	101386
COLE FARM GOLDEN BARONESS	1425840	3271	4667	102500
COLE FARM LUMINARYS BECKY	1914986	2460	4876	108700
COLLINWOOD FANCY MISS	1690046	2890	5438	104274
COLLINWOOD FANCY QUEEN	1881479	2757	4902	102631
COLONELS BETTY OF HILLCREST	1160038	2812	4865	101261
COLUMBIA GORGE AZALIA	1139305	3579	7703	126997
COMFORT G ETHELYNS EBBIE	1532561	3662	5362	128953
CONOVERS MAXIM BAMBI	1877870	2601	5269	115624
COOL BRANCH TRIUMPHS CAROLINE	1513907	3376	5686	108075
CORNELL KENYON JUNCO	1413744	3047	4552	106677
CORONAS BUTTERFAT NORA	1353443	3131	5460	111750
CORONAS NORA AGNES	1399739	3021	5524	108668
CORVILLAS BABETTE	1158753	3917	5963	105079
COSQUAYS COUNTRY MAID	1126833	4002	6261	132020
COWAN FARMS LOUISE	1791060	2895	5082	113850
CREEK MEADS S B LOLA	1337630	3373	5204	103087
CRESCENT C EVA	1673551	3271	4899	114124
CRESCENT MAY BLOSSOM	1415317	3666	5844	121196
CRESCENTS PRINCESS MAXINE	1814028	3048	5719	114328
CRESTVIEW ROYALS FAVOR	1867040	2716	4896	103561
CROASDAILE EMORYS BERTA	1723316	3388	5740	106790
CROASDAILE RAY JO ANN	1565942	3158	4700	100245
CROWN L IRIS	1831120	2292	4151	105740
CROWN STONE LE GRACE	1612069	3636	5874	121705
CROWN STONE NOBLE CAROLYN	1291425	3376	5327	120626
CROWN STONE SANCTIONS HARRIET	1680354	2988	5779	114973
CRYSTAL KINGS SALLY	1104280	3455	5081	117449
CURTISSS M POLLY	1519327	3572	5934	123933
CYBATINA BONNIE	1475301	3437	5403	107612
DAGRYMAN KS BLUEBELL	1176470	3726	5198	102437
DAIRYMAN PS JADINE	1238262	2964	5314	106088
DAISYAN OF TAMARACK RIDGE	517565	3172	5424	109008
DAISYS LITTLE FLOWER	757993	3116	4810	104509
DAMIAN DAITOR	1211812	3233	7247	157846
DAN VALLEY JUNE POLLY	1370826	2595	4459	101349
DANGRAS R BRUNHILD	1483433	2712	4709	103759
DAVISSON FARMS VALIANT LADY	1136177	3051	4042	103659
DEEP LAKE F CHARM	1871433	2796	4960	114656
DEEP LAKE FLASHS ANNABEL	1941255	2215	5417	108450
DEEP LAKE FLASHS HOLLIDEL	1961775	2300	5258	100500
DEERPATH LINCOLNS ORCHID	1687251	3283	6428	116013
DEERSHORN FAITHS HORTENSE	1789109	3224	5249	103610
DEERSHORN FOREMOST WINNIE	880446	3249	5932	124325
DEERSHORN HONORA	1235488	3983	6805	140680
DEERSHORN K HILDA	1877755	2588	4839	102660
DEERSHORN L BUTTERCUP	1606258	2930	5191	112199
DEERSHORN L EDNA	1810701	3047	6108	127640
DEERSHORN L HELEN	1546007	3990	7178	156302
DEERSHORN L HOPEFUL	1606255	3931	7801	162268
DEERSHORN L MARION	1837748	2807	4596	101430
DEERSHORN NOBLE FAITH	1035953	4671	8242	160634
DEERSHORN PHILOSOPHERS HOPE	848171	4299	7086	133352
DEERSHORN SILVER ROSE	638469	3508	5284	100063
DELPHI DELL GABRIELS RAMONA	1802203	3079	4851	101414
DELPHI DELL KLALE	1704870	3704	5914	129307
DELPHI DELL LUCKY FLOSSIE	1239447	3185	5287	107550
DELPHI DELL LUCKY MARVELA	1239445	4655	7294	163528
DELPHI DELL MAXS RAMONA	1115606	3511	4971	107963
DELPHI DELL PRUDY	1495204	3398	6244	113804
DELPHI DELL SWEETHEART BLOSSOM	1296067	3286	5236	116334
DELWAKE GABRIELS WISTERIA	1195266	3913	5681	105321
DELWAKE GABS ADA	942536	2671	5089	102078
DELWAKE GLORIA	993710	2494	5050	110739
DELWAKE NORMA	1069699	3241	7064	150855
DENDELS ORCHARDS RUTH	1877464	2941	6042	119550
DENNIS FARM HIGH JILNA	1476956	2924	5098	101176
DENNIS FARM MISCHIEF JUNE	1283142	3781	5509	118386
DENNY DALE BOYS JILL	1750905	3348	5087	109158
DENNY DALE BOYS NATALIE	1760985	3472	5180	127174
DENNY DALE LUCKY BERNICE	1497882	4181	6080	141849
DENNY DALE LUCKY BUTTERNUT	1502712	3100	4805	106037
DENNY DALE WARRIORS BEAUTIFUL	1652239	2998	5698	125063
DENNY DALE WARRIORS BONNIE	1581915	3793	6492	138225
DINSMORE MAYROYAL JANE	1485542	3262	4936	107839
DIVERSIFIED DOUG GENELLA	1719495	2653	5352	109842
DOLLY FLAME	1663149	2686	4774	108184
DORELLA APIS PATCHES	1646772	3363	6430	115570
DORELLA ARCHERS AMAZON	1564216	3655	5985	131382
DORELLA ARCHERS JAVA	1274088	3128	4990	101379
DORELLA ARCHERS ROSAMONDE	1336043	3127	5999	105911
DORELLA ARCHERS SIREN	1177470	3929	6930	135038
DORELLA CUPIDS CLEO	1728133	3161	5261	120916
DORELLA CUPIDS LEONA	1751397	2825	5559	122575
DORELLA DUKES ANITA	1751395	3059	5039	118314
DORELLA DUKES BLUSH	1785442	3133	5092	120042
DORELLA DUKES MIRANDA	1728131	3445	7361	146831
DORELLA DUKES MURKA	1699894	3296	6443	126893
DORELLA DUKES SALOME	1699898	3295	5485	113400
DORELLA DUKES STARBRIGHT	1856306	2679	4546	107389
DORELLA ELECTS IRENETTA	774940	3241	5472	110248
DORELLA GUARDSMANS SUPERBA	1381823	3738	6054	117307
DORELLA GUARDSMANS BEAUTY	1264902	3401	5815	117328
DORELLA GUARDSMANS EDITH	1429014	4143	7255	139636
DORELLA GUARDSMANS EMERALD	1196536	3837	6082	112807
DORELLA GUARDSMANS LINDA	1052031	3179	5543	119963
DORELLA GUARDSMANS MAYFLOWER	1274080	3469	6503	113642
DORELLA GUARDSMANS MAZIE	1196538	4233	7136	138286
DORELLA GUARDSMANS PANDORA	1076756	3911	6520	126366

Name of Cow	Reg. No.	Total Days	Total Lbs. Fat	Total Lbs. Milk
DORELLA GUARDSMANS PARAGON	1249726	4395	6616	117117
DORELLA GUARDSMANS PENNY	1344309	4375	9988	190656
DORELLA GUARDSMANS POPPAEA	1264896	3590	6045	124340
DORELLA GUARDSMANS PRIDE	1011172	3768	5718	120860
DORELLA GUARDSMANS RACHAEL	1087809	4301	6252	120906
DORELLA GUARDSMANS RAHAB	1528924	2945	5323	100626
DORELLA GUARDSMANS SERENADE	1457729	3355	5298	123742
DORELLA GUARDSMANS SHEEN	1087810	3424	6026	112489
DORELLA GUARDSMANS SHELLY	1429013	2445	4765	100607
DORELLA GUARDSMANS STARENE	1249729	3335	5426	108275
DORELLA GUARDSMANS SULTANA	1177473	4051	6552	128905
DORELLA IDEALS BETTINA	1856298	2734	4386	101231
DORELLA IDEALS BLANCH	1836843	2827	5588	113215
DORELLA IDEALS JUBILEE	1908806	2782	4671	100345
DORELLA IDEALS PEARL	1868037	2632	5950	119575
DORELLA LADDIES BUTTERFLY	1503487	3217	5638	106553
DORELLA LADDIES SENORITA	1525596	3992	7140	162392
DORELLA LADDIES SPARKLE	1457728	2842	6025	119753
DORELLA LEADERS IODINE	1785458	2789	5210	114355
DORELLA OXNARDS BETHEEN	1603308	3035	5255	109607
DORELLA OXNARDS CLETA	1603324	3057	5484	104891
DORELLA OXNARDS JILL	1588637	3136	5692	108318
DORELLA OXNARDS PAULA	1646775	3093	5241	111387
DORELLA PANS IVA	1533643	3597	6018	133841
DORELLA SHEIKS JERUSHA	1646776	3407	5444	102046
DORELLA SHEIKS MARVEL	1812652	2995	5286	106800
DORELLA SHEIKS SISTER	1711379	2461	4815	100198
DORELLA SHEIKS SUNRAY	1751398	3532	7099	144839
DORELLA SOLDIERS BELINDA	1106149	4016	6777	125052
DORELLA SOLDIERS BLUE BIRD	1292466	3627	6790	125382
DORELLA SOLDIERS CAROL	1149165	3331	6810	129608
DORELLA SOLDIERS CLARA	1011167	4475	7264	143897
DORELLA SOLDIERS COLEE	954678	3850	5992	110757
DORELLA SOLDIERS GLADYS	954675	3905	5945	113129
DORELLA SOLDIERS IRIS	1052028	3193	5869	114156
DORELLA SOLDIERS IVY	1302552	3650	7215	143965
DORELLA SOLDIERS LASSIE	958277	3928	6199	115943
DORELLA SOLDIERS PANCHITO	958217	3566	5489	105068
DORELLA SOLDIERS PEGGY	1149167	3281	5614	110403
DORELLA SOLDIERS SAGE	1264894	3104	5558	116130
DORELLA SOLDIERS SURPRISE	844908	3613	5978	116164
DORELLA SOLDIERS TAFFY	958218	4003	5825	104020
DORELLA SOLDIERS THEDA BARA	1077580	3045	5213	101300
DORELLA SOLDIERS TRUDY	1087816	4786	8333	160046
DORELLA SOLDIERS ZELDA	1076757	4140	7396	123839
DORELLA STARS BEATRICE	1503489	2681	4779	101225
DORELLA STARS BUTTERSCOTCH	1711377	3177	5433	110070
DORELLA STARS ODORA	1401944	3784	6582	119146
DORELLA STARS PERRIWINKLE	1711374	3329	5760	126018
DORELLA STARS PRIMROSE	1663996	3195	5899	118786
DORELLA STARS SHEBA	1407539	3012	5394	109614
DORELLA STARS SILK	1812648	2920	5367	106092
DORELLA SULTANS BALSAM	1599119	4021	7554	160083
DORELLA SULTANS BARBARA	1699875	3406	6244	121746
DORELLA SULTANS BOPEEP	1711378	3274	5475	116823
DORELLA SULTANS COOKIE	1533639	3354	6130	107829
DORELLA SULTANS ELLEN	1646785	3241	5917	117221
DORELLA SULTANS IDYL	1599123	3813	7144	142544
DORELLA SULTANS INDIA	1699896	2984	5789	122718
DORELLA SULTANS SIENNA	1728124	3423	5957	118133
DORELLA TULIPS INGRID	1302548	3352	5141	105344
DORELLA ZEUS ELEANOR	1646768	3175	5423	100019
DOUBLES LEONA	1341688	3106	6964	135561
DOUGLASTON HONORS BELLEDONNA	1678401	3234	6107	110638
DUNWALKE FORTUNES PRINCESS	1878433	2238	5236	104145
DUNWALKE KINGS LADY	884653	2790	5505	103025
DUNWALKE MAGGIES FLWTE	766510	3078	6025	120257
DUNWALKE N K DELORE	1515951	3079	4778	101224
DUNWALKE N K HOLLY	1497948	2440	5428	103933
DUTCH MILL NOBLES PEARL	1505063	3091	4771	105112
DUTCH MILLS BUTTER MAID	1737761	3016	5487	102380
DUTCH MILLS DINAH	1521788	3240	5983	116466
DUTCH MILLS DUKES LUCY	1729184	2810	5069	104508
DUTCH MILLS V JINGLES	1434059	3244	6157	117655
DUTCH MILLS VELMA	1016393	2966	5468	102037
EASTSIDE EMORYS ELLA	1642205	3879	7032	120867
ECKMANS DOLLYS H DIMPLE	1551994	2790	5467	104215
ECKMANS FRANCINES FROLIC	1167341	3050	5705	105181
EDGEWOOD J CYNTHIA	1862411	2436	4190	101293
EDGEWOOD M PEGGY	1910223	2643	4074	100702
EDGEWOOD NOBLEMAN WALLY	1698554	3326	4364	110055
EDICK LUCY	1374703	3068	4566	104229
EDICK P GLADYS	1306692	3454	4724	102575
EDINHAM CAPTAINS BEULAH	1430750	4135	6048	133768
EDINHAM CAPTAINS PAULINE	1402916	2756	5025	112600
EDINHAM FREE DAME	1477029	3075	5394	113981
EDINHAM MELBA AMY	1564478	3006	5796	123451
EDISTO FARMS B BLOSSOM	1639870	3024	5398	119185
EDISTO FARMS G BESS	1769718	3277	4737	104750
EDISTO FARMS G VALENTINE	1360727	3790	6051	119523
EDISTO FARMS LADYSHIP	1538116	3704	5332	101615
EDISTO FARMS M PEKOE	1538131	3315	4937	103808
EDISTO FARMS M PYROLA	1844454	3225	5104	108620
EDISTO FARMS M ROXANE	1828471	3253	5017	105960
ELM HILL ANITA	1892353	2843	4695	102310
ELM HILL NADINE	1235733	3904	5248	120327
ELM HILL SNOWFLAKE	1629806	3596	5602	111734
ELM HILL VIOLETTA	1892346	3292	4397	102083
ELMHAVEN ANGELA	1210492	2937	6126	137146
ELMHAVEN B NINA	1517548	2702	4899	112281
ELMHAVEN CAMELIA	1024937	2652	5842	111556
ELMHAVEN PATSY	1210490	2664	4427	100561
ELMHAVEN RUTH 2D	1419536	3400	5647	124775
ELMSTEAD F DOLLY SADIE	781670	3166	4736	101394
ELMSTEAD ST LADY	654268	3771	5402	106791
ELMSTEAD WINDSORS F GRACE	1102276	3560	4714	117499
ELMWOOD HARRIETTA	1947215	2787	5045	111600
ELMWOOD JOYCELLA	1947212	2709	5284	103100
ELMWOODS COLLETTE	1737825	3536	6822	136255
ELVADALE S P RUBY	1710483	2807	4304	100674
EMROY BARONS DORIANNE	1506848	2912	5077	117991
EMROY BON ANNA	2000523	2413	4806	103150
EMROY MO JEANETTE	1690901	2855	4956	105672
ESKDALE NOAHS BEAUTY	1200543	2896	5142	104330
ESSIE OF RED RIDGE FARM	1451696	2398	5484	115650
ETTA OF HICKORY HOLLOW	760201	2865	5479	116591
EVELYNS RUTH OF DENDEL FARMS	1486215	3594	6347	122241
FAIR VIEWS RAMONA	1177831	3693	5497	124945
FAIRFIELD P K DIA	1737068	3452	7290	159031
FAIRFIELDS NEWPORT	.911387	3390	5422	109826
FAIRLAWN ACTORS HELENA	1222145	2011	4996	108302
FAIRLAWN ACTORS HOLLYHOCK	1570447	3098	6401	133724
FAIRLAWN K CHARLOTTE	1361249	2843	5418	105783
FAIRLAWN K JOLICE	931639	3561	6929	140084
FAIRLAWN K MEMO	1416093	3173	5182	111279
FAIRLAWN K MURIEL	1004019	2449	5621	104470
FAIRLAWN K VIOLET	1541667	3367	7160	121906
FAIRLAWN K ZINDA	1426307	2873	5398	112769
FAIRLAWN KINGS LINA	1743446	3343	6542	109192
FAIRLAWN PEERS HOLLY	1174983	2667	5572	109830
FAIRLEY FARM STELLA	1428758	2955	4834	103730
FAIRY OF MOUNT ADAMS	1021615	3313	5143	101698
FALCONS CONQUEST FASHION	1573065	3956	5807	133306
FALCONS CREATOR KATRIONA	1696153	3701	6583	126985
FALCONS KNIGHT NATALIE	1787247	3138	5307	108192
FALCONS PHARAOH GLORIANNA	1625355	3605	5189	107817
FAR FIELDS CLARET	1131177	3557	5433	106810
FAR FIELDS ELIZA	1643759	2894	5597	125345
FAR FIELDS FROSTY	1696439	3152	6517	128583
FAR FIELDS ILENE	1635365	2753	5931	116649
FAR FIELDS JANE	1445047	2547	4745	100090
FAR FIELDS JEAN	993430	2541	4470	100946
FAR FIELDS KAY	1896425	2228	5027	104630
FAR FIELDS MARIONETTE	981647	3139	5643	124225
FAR FIELDS ROSE BLOSSOM	1766534	2987	5595	111410
FAR WEST C LABELLE	1539712	3062	5518	105772
FAR WEST D JOLLY	1589421	2948	3778	100579
FAR WEST D ROSETTA	1687874	3811	6670	133198
FAR WEST FAMES LOU	1090348	2808	5406	116717
FELLOWS REBECCA ROBERTA	1664225	3648	7153	141702
FENN HILL GERALDINE	963531	2851	5089	105761
FENN HILL PRINCESS ROSIE	1097739	3085	5364	117485
FENN HILL ROSEMARY	1013245	2764	4933	114546
FER MANOR MARTHA	994715	3093	6838	124295
FERNS POLLY OF CHESTNUT RIDGE	1187335	3210	5428	108750
FEURA FAITH LADY	1636952	3477	4731	110198
FEURA PEERLESS TRESA	1199216	2576	4941	100224
FIRCREST PEACEFUL	918547	2930	4563	103591
FIRESIDE BUTTERFAT VIVIAN	1816680	2891	4442	105651
FIRESIDE CORA	1670103	2941	4846	104936
FIRESIDE LADY GRACE	1615381	3396	5968	111076
FLAT BROOK PLAYMATE	864200	2864	5578	120221
FLINTMERE ELSIE	1451251	4255	6726	149187
FLINTMERE JANICE	1451250	3799	10079	199193
FLOAQUA FARM AJAX ASTER	1495575	3155	5635	125880
FLOWER FARM GLORIA	1240397	3298	5721	113730
FLOWING SPRINGS SUZY	1731659	3265	4572	112766
FLYING HORSE HARMONY TWILIGHT	1806439	2897	5277	105809
FLYING HORSE K DAWN	1883349	2605	4990	105780
FOREMOST DISTINCTIVE LASSIE	1745622	2943	4285	100296
FOREMOST FOOTPRINT J BRIDGET	1759226	3131	5323	122333
FOREMOST FOOTPRINTS C QUANTITY	1630447	3474	5219	113203
FOREMOST FOOTPRINTS MARGUERITE	1427264	3263	4981	107616
FOREMOST FOOTPRINTS QUALITY	1004897	4379	8229	175765
FOREMOST FOOTPRINTS QUANTITY	1097431	2868	5650	152501
FOREMOST FOOTPRINTS TIDE	1447152	3496	4917	104303
FOREMOST J CS LUCINDA	1553171	2997	4496	112027
FOREMOST J CS QUALELITY	1733460	3162	4195	103451
FOREMOST J CS RILMA	1447167	3833	5500	142262
FOREMOST MANDATES HAWTHORN	891386	3349	5371	117920
FOREMOST MARETTE	1447206	3635	4944	114413
FOREMOST MISSOURIAN SAPHINA	1633051	3228	4867	108226
FOREMOST QUANTITY	665992	2800	6294	137889
FOREMOST SARGES EGRETTE	1861318	2730	4818	103653
FORGES CHILTON BELL	1177760	3305	6545	147383
FRANCHESTER FREE DONNA	1122228	2733	4751	103560
FRANCHESTER MELBAS DONNA	1585017	2887	5072	110601
FRANCHESTER SAINT CHARM	770885	1825	4285	100362
FRIENDSHIP B C N VERBENA	1912891	2878	5536	125340
FRIENDSHIP IDAS MOONLIGHT	2039249	2298	4546	101160
FRIENDSHIP PRINCE R N MARIEL	1414954	3133	5875	137022
FRIENDSHIP PRINCE VERBINA	2010847	2467	4713	107620
FRIENDSHIP ROYAL C P PRINCESS	2023101	2360	4648	100210
FRIENDSHIP TRANS P R N MARIEL	1968692	2426	4754	106010
GALLANT BELINDA	1671498	2617	4469	103745
GALLANT HOT FOOTS BARONESS	1460741	3749	6055	119085
GARNAVILLO ROSALIND	1565094	4194	7251	150673
GARNETS BUTTERFAT DAZZLE	1052247	4674	7759	160379
GAYVIL MAYORS EVE	1836170	2600	4950	120410
GAYVIL MAYORS FERN	1744254	3026	5959	104230
GAYVIL NOBLE FOXGLOVE	1744258	2652	5168	102400
GENERALS MYRTLE	611637	2925	5202	116248

Name of Cow	Reg. No.	Total Days	Total Lbs. Fat	Total Lbs. Milk
GILDERDALE GOLDEN PRINCESS	1665994	3373	9297	153559
GIPPY ACTOR CLOVER	1566089	2849	4440	102085
GIPPY ACTOR FAITH	1771374	3343	7023	147946
GIPPY ACTOR HANNAH	1818246	3007	5111	104647
GIPPY CLIMAX CORA	1747614	3031	5257	111850
GIPPY CLIMAX GENTLE	1747610	3157	4958	106801
GIPPY CONRAD GENEROUS	1566082	3553	5697	119400
GIPPY ROYAL BERTHA	1841526	2882	4608	112337
GLADVIEW L SUNBEAM	1872134	2530	5361	100976
GLEN OAKS CONNIE	1884512	2928	5368	105834
GLENBURNIE SWEET BRIER	372176	2824	5512	113573
GLENCAIRNE IMPMAX ROSEBUD	1472481	2951	5290	107938
GLENCO BRILLIANT CHARLA	1753333	3116	4795	109755
GLENGERAN FORTUNES CLAIRE	1728627	3058	4880	120160
GLENGERAN LEADERS BONNY	1167019	3030	5402	112507
GLENGERAN LEADERS CECILIA	1204512	2544	4829	107005
GLENGERAN STATESMANS ELINOR	1501638	3687	5281	112332
GLENIS OF MAPLE LEAF	679705	3688	5456	101227
GLENN GROVE ROSIE	881886	3728	5250	112720
GLENWOODS NOBLES ALLIS	1439782	3084	4706	106246
GLORIA OF THREE CLIFFS	1629682	2843	4541	101327
GLORIOUS OF ALDER DELL	1086195	3508	5429	129333
GOLD BANNER FAWN	1024645	4098	7150	150442
GOLD BANNER FAY	1024640	3081	4954	101235
GOLD BANNER P PHYLLIS	1363631	3014	4258	102180
GOLD BANNER PARNELLA	817342	3693	5012	110886
GOLDEN BELL OF GOLDEN BOW	1528489	3420	6444	136785
GOLDEN CHARM FAMES COLLEEN	1481404	2399	6249	128843
GOLDEN CHARM FAMES PROCIS	1517252	3246	5503	110663
GOLDEN CHARM FAMES SUNBEAM	1579651	3791	6075	134187
GOLDEN GLADE DEBORAH	1730495	3333	5656	112268
GOLDEN GLADE S EMMA	1890468	2721	4996	103960
GOLDEN GLOW BONITA K	1589282	3545	5402	103539
GOLDEN GLOW MIRIAM K	1565398	3516	5099	113785
GOLDEN GLOW SUPERIORS LOIS	2068236	2388	4581	101960
GOLDEN GRANGE IDEAL ORPHA	1275035	3447	5831	124726
GOLDEN GRANGE R ANNIE	1587838	3371	5010	112328
GOLDEN GRANGE R EVANGELINE	1103034	2800	5527	125226
GOLDEN HARVEST C HICKORY	1449280	3770	5967	114214
GOLDEN HARVEST C QUEENIE	1633806	3353	5629	105114
GOLDEN HARVEST COR MERRY	1657589	3077	5389	104471
GOLDEN HARVEST H NELLICE	1812545	3037	6025	109080
GOLDEN HARVEST LEVITY	1545712	3499	5688	114657
GOLDEN HARVEST MON GOODNESS	1492619	3305	6099	111178
GOLDEN HARVEST MONARCHS COLEEN	1538306	3373	6450	112873
GOLDEN HARVEST QUEEN BEE	1411766	3918	5056	100228
GOLDEN HARVEST ROYAL GLAMOUR	1551819	3799	5928	119881
GOLDEN HARVEST SHEIKS VELMA	1820865	2902	5093	103150
GOLDEN HAVEN KINGS LOTUS	1646134	3417	6193	114465
GOLDEN HERD MONORA	1785691	2242	4565	102813
GOLDEN HERDS HONESTY	1218417	3127	5552	125718
GOLDEN HERDS POLLY	1883593	2582	4846	112040
GOLDEN HERDS SWEETIE	1883591	2593	4656	104630
GOLDEN HILLS N WANITA	1870480	2949	5347	114997
GOLDEN HILLS R BLOSSOM	1683086	3706	6180	125737
GOLDEN HILLS R NELLIE	1543364	3695	5841	136367
GOLDEN HILLS S BEAUTY	1543356	4075	6069	140882
GOLDEN HILLS S BERNICE	1301901	3156	4683	114155
GOLDEN KINGS WILD ROSE	1425510	2992	5402	102767
GOLDWOOD ANNIE	626716	3170	4648	110549
GOLDWOOD HARDWICKS GLENDA	1164656	2975	4985	103806
GORDONDALE GLEAM	1954494	2553	4167	101480
GORDONDALE KAMEO	1781664	3111	5861	128738
GORDONDALE RITA	1643461	3425	5375	110333
GORDONDALE SANDRA	1266144	3422	4879	104655
GRACELAND HERITORS O B QUEEN	1647662	3642	6038	107200
GRACELAND STEADFASTS B MAE	1436465	3722	6546	159468
GRAIN MEADOW OBERLANDS HONOR	1211304	3727	6025	118793
GRAND LAKE DEACONS FLOSSIE	1895848	2979	6501	138562
GRAND LAKE DEACONS LOU	1798115	3391	4741	111809
GRAND LAKE SHIRLEYS LADY	793760	4306	6842	136654
GRAND VIEW ROYALS DELORA	1788702	2840	5664	108208
GRANDEES DIETY OF C F S	1537202	4046	6053	120160
GRANDVU ROYAL BLANCHE	1222048	2806	4767	101269
GRANDVU ROYAL GEM	1014172	3037	4666	104518
GRASSLAND P DOROTHY	1907567	2811	4840	103758
GRASSLAND PRIMATES BEBE	1832919	3217	5334	111250
GRASSLAND PRIMATES MARTHA	1875117	2964	4758	102100
GRAY HAVEN ROYAL CONNIE	1735110	3116	4323	101591
GRAYCE FARMS F P SHIRLEY	1190987	2009	5478	105271
GRAYCE FARMS FOREMOSTS KAY	1861084	2681	5123	103096
GRAYCE FARMS PRINCES LEZA	1712638	1947	4661	100269
GRAYSMARSH HIGH MISTRESS	1622643	2345	5016	101976
GRAYSMARSH NOBLE GOLDILOX	1837863	3092	5336	108092
GRAYSMARSH PRINCESS QUESTION	1191782	3484	5272	108011
GREAT ELM C ARLETTA	960087	2742	4847	108099
GREAT ELM C BELLA	960090	2375	4627	102226
GREEN FIELDS P HAZEL	1785787	3530	5455	114130
GREEN MEADS TRAVLERS FAIRY	1755779	2774	5368	102626
GREEN RIDGE K C GAYLE GAY	1861732	2852	6003	114200
GREEN VALLEYS KASHIA	1849981	2696	4644	107662
GREEN VALLEYS PRETTY	1236335	3586	5775	123432
GREENLAW FARM PENNY	792823	2611	4945	101767
GREENLAW FARM PRINCESS EDORA	1121331	3202	5408	103142
GREENWOOD ARLENE	563656	3566	5094	100379
GREENWOOD COMRADE MINNIE	1199559	3461	5234	118231
GREYSTONE ACTORINES DIANE	1796535	2880	5489	104920
GREYSTONE ACTORINES ORIOLE	1675573	2662	5178	101025
GREYSTONE CHARMING ARTIST	1073981	3638	6762	137102
GREYSTONE CHARMING FANCY	1107609	3652	6222	115873
GREYSTONE CHARMING INEZ	979185	3216	6609	121424
GREYSTONE CHARMING JUNO	991410	2680	5894	106367
GREYSTONE CHARMING SUSAN	1041252	3613	6771	137361
GROVE FARM KINGS DAMSEL	1322061	3089	5014	110088
GROVE FARM KINGS JENNIFER	1191165	3692	6452	130620
GROVE FARM S JOELLA	1120231	3638	5413	108631
GUERN DU ALTA	1294299	3415	5534	107812
GUERNSDEL MAXIM AUDREY	1689395	2940	5059	112223
GUERNSDEL MAXIM FAIRY	1650207	3591	5519	121974
GUERNSDEL MAXIM FLASH	1717899	3031	5524	107220
GUERNSDEL MAXIM KATHLEEN	1400043	3297	5051	103486
GUERNSDEL MAXIM NANCY	1547284	2895	5108	104291
GUERNSDEL PRINCESS FAY	1519159	3621	5690	111381
GUERNSDEL PRINCESS LADY	1617655	3188	5318	112172
GUNSTOCK HILL BRUTUS ADDIE	1808490	2486	4795	101810
GUSANNAS BUTTERFINGERS HONEY	1663410	3880	6186	144476
GUSANNAS CAVALIERS CIRCEE	1902036	2898	4317	103230
GUSANNAS COUNTESS DAISY	1970811	2861	4951	108550
GUSANNAS INSPIRATION	1843335	2885	4080	100130
GUSANNAS NOBLE CRYSTAL	1678846	3219	4770	109654
GUSANNAS SEQUENT	1970816	2555	3517	101040
GWENDALE VALLIE NANCY	1336999	2637	5350	106815
GWYN CAREG ASSAMS ANITA	1328708	3074	5521	131527
GWYN CAREG FOREMOST ELLEN	1100147	2793	4760	102745
GWYN CAREG GAY CUNNING	1151964	3709	5719	127093
GWYNLLAN VAGABOND MERRYANN	1440867	2883	4546	104545
HADDONS J CHERRY	1500839	2748	5675	122625
HADDONS J TINA	1413825	2172	5158	112581
HADDONS M IDA	1245489	1765	4560	107012
HADDONS M OTELMA	1245488	3374	5752	137836
HANOVER HILL GAIETY	1354779	3019	5582	110123
HANOVER HILL GAY GIRL	1331815	2846	5092	119366
HANSENAREA BETELA	1531468	2540	6283	132875
HANSENAREA BETSY	1740370	2709	4596	100965
HANSENAREA KIM	1956031	2774	5379	105720
HANSENAREA LENNIE	1800408	3080	5591	102830
HAPPY DELIGHT OF RUTTER BROS	1292887	3547	5845	116851
HAPPY VALLEY QUEEN MAB	1235722	3159	5638	114981
HAPPYHOLME HIGH GIRL	1462870	3991	6056	124633
HAVEN HILLS BESSIE	395583	2912	5212	117986
HEMLOCK VALLEY KINGS CINDY	1575811	3174	5140	110693
HENSLEE FARMS LADY SAMALA	1465800	2486	4797	107922
HENSLEE FARMS V MARCIA	1687286	3311	5619	122412
HENSLEE FARMS VICELIA	1930124	2449	4501	107070
HERMITAGE VIEW S BABE	1464682	3413	5294	113727
HI HILL MARY E	1225089	4145	4773	115133
HICKORY GROVES SAMSONS LANA	2085840	2164	3655	102000
HICKORY GROVES SAMSONS LONA	1933734	2928	4160	108150
HICKRILL KATONAHS VIOLA	1412595	3963	6382	128913
HICKRILL VILAURA	1222269	3177	4745	101586
HIDDEN VALLEY FANCY	988072	3056	6005	111245
HIDEAWAY J ROSA	1824316	2696	4819	103075
HIGHBANK GENERALS BELLA	1964986	2616	4869	103530
HIGHFIELD WATCHFUL JANE	1453699	3503	6380	126290
HIGHLANDERS GEM	1034885	3174	5044	107550
HILDIEMAID C LEVITY B	1081516	4246	7722	161246
HILDIEMAID DAINTY B	1624187	3063	5311	111052
HILDIEMAID MASTERS QUEEN B	1648435	2863	5902	126094
HILDIEMAID PRE HONORA B	1358982	3352	5607	132556
HILDIEMAID PRE STAR B	1246762	4481	8141	199969
HILL GIRT MAGARS FANNY	2013012	2390	4760	101550
HILLANDALE NOBLE DEWDROP	1325268	3112	5357	106826
HILLANDALE PRINCE HAZEL	1769843	2955	5701	104319
HILLANDALE SIR ROGERS JUDY	1676351	3556	5505	108609
HILLCREST CLARIBEL GIRL	1573198	3254	4579	111305
HILLCREST DIMPLE DOLLY	1461307	3209	5355	104659
HILLCREST JADY ELLA	1336695	3726	5471	113051
HILLCREST MUSICAL NINA	1728235	3022	6058	127837
HILLCREST QUEEN JOYCE	1266011	3234	4566	105929
HILLCREST TRUMPS CONSTANCE	1911184	2964	5719	118220
HILLDALE C D JUDY	1886652	3083	5243	106845
HILLDALE CORONATION DONNA	1154208	3579	6414	123834
HILLDALE DONNAS LEVITY MARS	1719861	3563	6035	122480
HILLVIEW SHERI	1875552	2602	4763	102480
HOB NOB GLORIA	1265025	2170	4148	100126
HOLCOMBS E GEORGIA	1765353	3026	5348	104189
HOLCOMBS M CARLA	1590266	3068	5002	104273
HOLCOMBS M CLARRISA	1309904	3225	5185	113642
HOLCOMBS N DEETTE	1542595	2781	5053	100834
HOLLIKNOLL CORONETS BIRDIE	1694515	2687	4503	102060
HOLLIKNOLL CORONETS CATHERINE	1762976	2879	5482	109220
HOLLIKNOLL ROYAL VIOLA	1416946	3210	5522	105965
HOLLY OF SMILIN ACRES	1316394	2872	6181	115194
HOMEACRES H PRIMROSES PETUNIA	1542301	3951	4973	106729
HOMEFIELDS A FERN	1632107	2894	5040	111195
HOMEFIELDS A MAJESTYS DAFFODIL	1399604	3827	7525	146938
HOMEFIELDS L K JANET	1665284	2964	5632	117845
HOMEWOOD STANDBESTS PORTIA	1845232	2611	5934	112020
HOMEWOOD SUPERIORS G G	1949994	2604	5173	104450
HOMEWOOD WARRIORS PAULINE	1745546	2972	5183	116680
HOMEWOOD WARRIORS SARA	1833090	2526	4895	104220
HOMINY HILL BERYL	1191229	2066	5377	100010
HOMINY HILL CHAMPION DARLING	1703472	2702	5938	122325
HOMINY HILL CHAMPION FAITH	1433931	2680	5347	107047
HOMINY HILL CHAMPION FERN	1575732	3620	8783	189411
HOMINY HILL CHAMPION HONETTA	1801348	2789	5634	111176
HOMINY HILL CHAMPION PETAL	1801352	2488	5738	100852
HOMINY HILL HONORIA	1296059	3480	7178	146844
HOMINY HILL KINGS WINSOME	1151064	2868	5984	110985
HOMINY HILL MAJESTIC PEARL	1433925	2869	5866	107735
HOMINY HILL PRINCES SUNNY	1343930	2255	5343	102077
HOMINY HILL R K PATRICIA	1505183	2709	6179	121425

Name of Cow	Reg. No.	Total Days	Total Lbs. Fat	Total Lbs. Milk
HOMINY HILL SUSAN	1270599	2375	5215	100737
HOOD KROFT F AUTUMN	1610382	3299	4835	107680
HOOD KROFT F PROMISE	1750746	2963	4828	109428
HOOD KROFT P H A GERTIE	1671637	3069	4517	103260
HOPES SONS CORA	1076456	3183	4774	102593
HOUSATONIC FARMS P PHILANDA	1344988	3476	4653	105962
HOUSLEYS CAROL ETTA	1594258	3099	4362	105592
HOWARDS CANDY JO	1876986	3312	5089	120306
HULLSIDE FUTURE HILDA	1140956	3435	4662	108107
HULLSIDE PRB K LILAC	1711756	3533	6081	124158
HULLSIDB SUPREME REMBMBRANCE	938187	3109	4998	104032
HULLSIDE SUPREME VALENCIA	981450	2864	4390	105707
HULLWOOD PO KAS AMEGA	1905931	2895	4524	103003
HUNTERDALE GOLDEN DASSEL	1421872	4002	5962	120331
HUNTERDALE GOLDEN LASSIE	1314090	3899	6944	149998
HUNTERDALE GOLDEN SPARKLER	1627025	3904	6662	137984
IDACREST B BONITA	1728676	3097	6075	108954
IDEAL SUNSET FARMS CALLY	1704142	2769	4142	100540
IDEALS ADMIRALS BETSY	1544647	2149	4770	101138
IDEALS ADMIRALS BUTTERGIRL	1872736	3297	5983	124165
IDEALS ADMIRALS MAYBELLINE	1569675	2528	4616	104242
IDEALS BEACONS BUTTERCUP	959682	1825	4771	104134
IDEALS BEACONS IOLA	1436052	2953	6213	140094
IDEALS BEACONS LAURIE	2026411	2583	4955	101750
IDEALS BEACONS NARCISSA	1467260	2731	5424	110638
IDEALS BEACONS NINA	939479	3931	10484	180800
IDEALS BEACONS NORA	1310667	4328	11740	225287
IDEALS BEACONS QUEY	1514656	3220	5182	107358
IDEALS BEACONS ROSETTE	1067247	4656	10941	222841
IDEALS BEACONS S SUSYETTE	1732698	3202	5145	105819
IDEALS CHARMDUKES NINA	1732692	2321	5574	106837
IDEALS COMETS SUSIE	1459003	3347	5506	135011
IDEALS DANDY BOYS BABS	1451282	2092	4905	107002
IDEALS EMINENTS GUSSIE	1544655	2787	5178	109633
IDEALS EMINENTS HATTIE	1974432	2420	6130	128718
IDEALS EMPERORS SUSIE	454010	3918	8737	183882
IDEALS G S HAZEL	1743437	2373	5514	102099
IDEALS G S ROSETTE	1435459	2495	7608	126454
IDEALS G S SUSIE	1384361	2580	7357	126255
IDEALS GALLANTS S SUSIE	2012844	2258	5672	108220
IDEALS GALLANTS TERRY	1905265	2796	5902	122872
IDEALS GALLANTS TRIXIE	1583753	2070	5427	112543
IDEALS GARDENIUS PEARLETTE	750600	2070	5006	104867
IDEALS JANUS P ROSE	1738625	3558	6233	128948
IDEALS L DS BETSY	1634957	3024	5971	126063
IDEALS L DS BONNET	1585977	3294	8255	165689
IDEALS L DS DINA	1091896	2740	4750	108691
IDEALS L DS JOSIE PRIDE	1821113	2151	5503	102275
IDEALS L DS SALLY	1436918	2427	5394	104273
IDEALS L DS SHIRLY	1193761	3368	6959	132812
IDEALS MARMIONS MAE ELLA	1564056	3152	4368	100518
IDEALS PETERS MAY JEWEL	912964	3165	9547	181363
IDEALS PETERS MIRIAM	866846	2740	6845	133278
IDEALS PRETORES CLARA BELL	1738624	3718	9104	170760
IDEALS PRINCE PETERS TILDA	1328375	3122	5436	111340
IDEALS ROSE KINGS ANNAMAE	1515032	2925	6170	109551
IDEALS ROSE KINGS PRINCESS	1523687	3230	5639	117923
IDEALS S R K DAISY	1672494	3460	5907	126416
IDEALS SARGONS DELLA	1710492	3209	5794	118890
IDEALS SATELLITBS SUSIE	762035	2680	6366	114681
IDEALS SHEENS FAIRY	1738634	3561	5574	122798
IDEALS SHIELDS PET	1738633	3357	5649	123591
IDEALS STANDBEST C SUSIE	1731147	3418	8688	165160
IDEALS STANDBEST W SUSIE	1905294	2800	6389	117686
IDEALS STANDFAST AZALEA	1333208	3065	4604	101655
IDEALS SUPERIORS BEAUT	1955279	2567	6051	116693
IDEALS SUPERIORS BUTTERFLY	1659501	2868	5686	119940
IDEALS SUPERIORS CARLA	1935462	2623	6928	130579
IDEALS SUPERIORS CHARLOTTE	1992461	2193	5967	114234
IDEALS SUPERIORS CHARM	1956679	2783	7875	137460
IDEALS SUPERIORS CHERYL	1945494	2064	5449	108320
IDEALS SUPERIORS DAISIA	1974425	2390	6004	106461
IDEALS SUPERIORS ETTA	1966699	2522	6119	102333
IDEALS SUPERIORS FANNY LEE	1524527	2946	5772	101865
IDEALS SUPERIORS GIRLIE	1487472	2806	6323	119228
IDEALS SUPERIORS GLEE	1871536	2109	6195	117135
IDEALS SUPERIORS GOLDA	1817687	2192	4912	103177
IDEALS SUPERIORS HEROINE	2007594	2506	7152	115979
IDEALS SUPERIORS HONEY	1967511	2399	5426	101684
IDEALS SUPERIORS HYACINTH	1732695	1970	5393	109920
IDEALS SUPERIORS LA RUBY	1953735	2456	5917	117203
IDEALS SUPERIORS MARTHA D	1962553	2783	6816	118132
IDEALS SUPERIORS MARYBELLE	1905264	3074	7136	139196
IDEALS SUPERIORS MELANIE	1667781	3675	10117	195347
IDEALS SUPERIORS NETORIA	1483421	2301	5232	104050
IDEALS SUPERIORS NICKI	1871530	2351	6541	119484
IDEALS SUPERIORS NINA	1683506	3429	9266	153305
IDEALS SUPERIORS NINON	1905297	2149	6245	108931
IDEALS SUPERIORS ODETTA	1483420	2130	5942	115644
IDEALS SUPERIORS PEGGY	1871538	2404	6648	115849
IDEALS SUPERIORS PHYLLIS	1871526	2581	6951	127514
IDEALS SUPERIORS ROSEANNA	1871532	2383	5845	109932
IDEALS SUPERLINES DULCETTE	1871529	3172	8834	171725
IDEALS TETONS FANNY LEE	2026748	2306	6016	114635
IDEALS TRISUPERS ARVOR	1986209	2435	5241	100904
IDEALS TRISUPERS DAWN	2004108	2669	5805	102924
IDEALS TRISUPERS EMBER	1992453	2606	6018	109809
IDEALS TROAXS K SUSIE	1906229	2836	5647	113745
IDEALS VICTORYS MARG	1702103	3538	5638	131854
IDEALS WHITTIERS CHERRY	1672497	3185	5116	103042
IDEALS WISTARS S SUSIE	1193746	2680	7139	129064

Name of Cow	Reg. No.	Total Days	Total Lbs. Fat	Total Lbs. Milk
IDEALS WISTARS SUSIE	1183952	3143	9063	163948
IDYL WILD FARMS T CONTESTANT	1024218	3134	5722	117835
IDYLBROOK MISTRESS SQUAW	857725	2767	5562	103375
ISLE OF VIEW BUTTERFAT QUEEN	1004310	2463	4956	103630
IVY OAK BELLES JINGLE	832756	2070	6020	112787
JANDE FRANCES BELLE	1338025	2863	5209	104527
JANDE NOBLE GERT	1671803	2732	5252	105164
JANDE NOBLE LOUANN	1720528	3460	5957	100625
JANDE NOBLE PEONY	1869810	2837	5806	103373
JANDE PERKY PENNY	1603936	3450	6610	136334
JENNIE OF GUERNSEY DALE	1735802	2807	4664	106599
JERMINES BLOSSOM FERN	1105261	3495	6492	113794
JO BE C HS CLARETTE	1133523	3335	5520	105947
JO BE C HS ELROSA	1267632	3721	5143	108318
JO BE DUDES GLAD	1430135	2950	4547	113163
JOANNES FOREMOST ELAINE	1330422	4203	5262	116389
JOANS BUTTERFAT PRUDENCE	1052244	3128	4807	102684
JOHNANNA KINGS SANDRA	925798	3737	5528	114526
KANWASA COLLEEN	896396	3337	5083	107886
KARAT BLOSSOM	973552	3222	4229	103273
KATHMAR STATESMAN LEONA	1740288	2967	5710	107087
KATHMARS RAMONA	1441985	3020	5518	103241
KAY RON WARRIORS DORINE	1455794	4318	6595	144905
KELSOS DANCERS DAINTY	1749995	3394	5145	107380
KELSOS LADS PEGGY	1779913	3159	4508	101540
KEN EDIN CAPTAINS ALICE	1166447	3541	4918	111483
KEN JO DALE H C MADELYN	1520237	3563	6372	121298
KENDALLS ATLAS BLEND DELIGHT	1689788	2785	4206	110591
KENMAX OSCARS LOTTIE	824927	3541	6023	147128
KENNERSLEY PATRICKS POLLY	992457	2718	4673	105674
KILDAIRES GERANIUM	1298340	3847	5105	109581
KILDAIRES GODDESS	1275512	3999	5618	118285
KILDAIRES GOLDILOCK	1267845	4018	6440	135912
KILDAIRES KILDAIRES DAHLIA	1001030	3577	4572	100745
KILDAIRES MATILDA	1562127	3771	5598	125660
KIMBERTON APOLLOS DELIGHT	1169675	3301	4924	102440
KIMBERTON APOLLOS MYRTLE	1418589	3162	5240	118825
KIMBERTON BARBEE	998235	3123	5126	109868
KIMBERTON VALIANT LASS	1008340	3270	5435	108109
KIMBERTON WOTAN BUNNY	1516429	3772	5522	109457
KINSEY FARMS QUEENIE	1237016	2785	4729	105033
KITCHENER ROYAL FIRST LADY	615983	2495	5421	109422
KLONDIKE CHIEFS INGEBORG	1846430	2807	4881	107606
KLONDIKE FERNS ROMANCE	1642767	3337	5267	107613
KLONDIKE PREMOST MARSHA	1583245	3544	5263	109321
KLONDIKE STEADS MIRIAM	1353948	2957	4168	105632
KNEIPP SPRING NAVARRES NANCY	1356110	2614	5711	105552
KNIGHTONGALE MAXIM PATIENCE	1014306	3687	5629	107259
KNIGHTONGALE MAXIMS ROSALIE	847018	3716	5522	109457
KNIGHTONGALE PRE LUCY	1540513	3542	5576	104990
KNIGHTONGALE PRE PRINCESS	1733716	3588	5618	111040
KNIGHTS CLARE ACE	1256958	3312	5109	107675
KNOLLNOOK LUTES VISION	1065731	3152	4742	100748
KOKOSINGS BUTTERFAT MOONGLOW	1825860	2876	5160	112217
KOKOSINGS BUTTERFAT ROSE	1728665	3390	6254	136066
KOKOSINGS ROYAL TRINKET	1709866	2851	5112	108805
KOKOSINGS ROYALMOST LUTE	1985197	2319	4874	106382
KRANTZ HEIM FREE ELISE	1083049	3045	4607	106010
LADDERLOOK MOONBLOSSOM	680784	2740	5581	128463
LADY LUCK OF DELPHI DELL	702902	3486	4988	110710
LADY OF RINELAND MANOR	938522	3104	6068	131164
LAKE LOUISE SUPERBS PATTI	1300425	2333	5297	103719
LAKELAND BREEZE	967415	2745	4896	100555
LAND O DREAMS KINGS LINNETA	1057998	5291	8457	152657
LANGMEADOW CAMEO	1256663	2075	5111	101036
LANGMEADOW CARLENE	1144589	3705	6890	133115
LANGMEADOW EL LINA	1427822	2822	4510	100443
LANGMEADOW ELLEN	1403077	3266	5129	102690
LANGMEADOW LANA	952768	3026	5027	112965
LANGMEADOW MADAMOISELLE	1104212	2217	4630	100137
LANGMEADOW MINNIE	1104226	3262	8480	163219
LANGMEADOW NARESSA	1435874	2748	4592	100807
LANGMORE DOMINANT INDEPENDENCE	1655770	3223	5263	105291
LANGMORE DOMINANT KITTY	1689419	2996	5332	103842
LANGMORE DOMINANT LIBBY	1655765	2959	5582	145051
LANGMORE DOMINANT NINA	1899237	2739	5123	101820
LANGMORE DOMINANT NOLA	1689427	2810	5145	120419
LANGVALLEY LORDS MOLLIE	1730114	3108	5220	110536
LARCH HOLLOW ETHEL	1882179	2497	5421	123840
LAUREL CLIFF KEN KATE	1593989	3455	4844	105971
LAUREL CLIFF KEN WINNIE	1522640	3551	7047	152368
LAUREL CLIFF MISS ALIZA	1581950	2826	5068	104382
LAUREL CLIFF MISS BUNNY	1278838	3784	4868	118726
LAUREL CLIFF MISS INFANTA	1548143	2728	4795	101364
LAUREL CLIFF MISS LAURA	1104717	2714	5229	113331
LAUREL CLIFF MISS LIZA	1333959	2926	4455	104764
LAUREL LOCKS ELECTRA	742105	2450	4450	107284
LAUREL MILLS BLOSSOMETTE	1300915	3265	5941	124812
LAUXMONT ACTORS VANITY	1399617	3005	4854	106804
LAUXMONT BETTY HUTTON	1454863	2808	5288	105648
LAVIDA BRIGHT MYRNA	1569065	3387	4912	113111
LAVIDA LADY MIRIAM	1333622	3793	5115	114057
LAWGUERN LANALODAMSEL	1229475	3449	4458	104168
LAWGUERN PANALODAMSEL	1004708	3696	4864	122447
LAY LAINE LEA	1553382	3855	5369	128982
LAZY RIVER LUCKY KELLA	1659580	2993	4674	101888
LAZY RIVER PAT	1351380	3604	5145	122405
LEADERS D QUAIL	1973493	2430	4159	106010
LEADERS LUCKYS ALBERTA	2011071	2243	4896	101850
LEAHAVEN BRILLIANT	1049443	4101	6690	151168
LEANDER IRIS J C BONDIE	1618985	2316	4594	106249

Name of Cow	Reg. No.	Total Days	Total Lbs. Fat	Total Lbs. Milk
LEBANON VALLEY M T MILLIE	1848686	3108	4708	100080
LEWELLMOND LADY JANE	789723	2921	5290	101827
LINDEANS ANTONETTE SAPPHIRE	1455716	3261	5713	123460
LINDEANS CONQUEST DAPHNE	1542764	4110	7207	164069
LINDEANS DEAN PHOEBE	1631990	3628	6394	118300
LINDEANS MARMION JUANITA	1631989	3261	5214	106928
LINDEANS PROMISE HOLLY	1816468	3964	7273	150887
LINDEANS WARETTE LARK	1833769	2881	5587	103953
LINLAND SUE ANNA	929759	2480	5484	114938
LISETER BRIGHT SECRET	1722330	3140	5835	132875
LISETER BRILLIANT RAMONA	1684653	3384	5494	120287
LISETER BRILLIANT SUNLIGHT	1722326	3194	5512	103006
LISETER BRILLIANT TULIP	1854709	2831	4784	101675
LISETER LADY CREAM	1595513	2912	5624	109119
LISETER LEADING SUNSHINE	1794568	3099	5530	122601
LISETER MISTRESS CREAM GIRL	1471302	3248	5421	108203
LISETER MISTRESS SECRET	1487909	3711	6665	139096
LISETER RAMONA	1606179	3278	5535	131103
LITTLE FALLS CHANS CHERRY	1940723	2495	4616	105600
LIV IRO CORN ACRE HURLEEN	1250404	4645	6426	124870
LOCKSHORE AJAXS RHODA	1050103	3340	5424	102126
LOCKSHORE DUKES ROSEY	1278889	2889	5599	112537
LOCKSHORE JARRETTS IRENE	1177572	2500	5557	134479
LOCKSHORE PRE GESTURE	1714015	3358	6005	119418
LOCKSHORE PRINCES DIAMOND	654497	2315	4861	105318
LOCKSHORE SUNFLAMES TAMIE	1278888	2453	4651	103088
LOCKSHORE WISTAR CHERYL	1792098	2807	5175	106580
LOCUST GROVE I BERTA	1090594	3709	7404	143630
LOCUST GROVE I RAMONA	1219779	3585	5625	121008
LOCUST GROVE MAZIE F	972547	3341	4677	102642
LOCUST GROVE TULIP H	1548242	3343	5400	114586
LOCUST NOOK ADDIE	777035	3785	5625	117766
LOCUST NOOK BETSY	777037	3080	5139	104003
LONE ACRES NELLA	1830020	2631	4177	100910
LONE MAPLE BUTTERFAT NORALYN	1179297	2805	5286	114300
LONE MAPLE BUTTERFAT SALLY ANN	780765	3105	5652	104779
LONE OAK CHARMING PRIDE	1092472	3234	4836	104261
LONE OAK GOLDEN SUPREME	1060612	3119	4700	104609
LONE OAK SELECT O DAY	1214630	3237	5683	125571
LOOKOUT VALLEY LEVITY BONIBELL	1517518	2861	4449	108224
LOOKOUT VALLEY LEVITY FAYE	1160385	3044	4450	101191
LOOKOUT VALLEY LEVITY VICTORIN	1283505	2887	5128	110971
LOOKWELL MERRY LEVITY	1732609	3117	4706	100548
LORNA OF MT PLEASANT VIEW	1351806	2714	4964	104135
LOWAN FAIR DAISY	1086449	3675	4899	108741
LUCELLE OF VALLEY ROGUE	746608	3374	4977	111567
LUCILLE OF GREEN VALLEY	778246	2429	4722	105304
LUCKY DAFFODIL	1111544	2981	4922	101857
LUCKY SUSAN	1331995	3939	6031	107329
LUSHACRES HERMES AURORA	1607915	2680	4951	112276
LUSHACRES HERMES SUNNY	1473708	2463	4698	100342
LUSTROUS CORA ANN	1430413	3706	5054	100126
LUXERIN MATCHLESS PRIM	1386138	3219	5595	110274
LYNBROOK CHERUB LIBBY	1662728	3056	5149	104377
LYNBROOK LEVITYS PRECEPT	913322	3290	6756	135191
LYNBROOK M B H ASTANNA	1553517	3135	5423	124095
LYNBROOK ROYAL LEVITY	1154026	3675	6491	140381
LYNBROOK ROYAL PATTY	1433696	2644	4506	100874
LYNDALE BRANFORD BENNIE	1713044	3068	5168	119402
LYRENE BENS FAY	1939897	2563	5025	111800
LYRENE BENS MARIETTA	1939907	2840	4937	101250
LYRENE EMORYS MYRTLE	1965686	2435	5360	100386
LYRENE EMORYS POLLY	1762507	2838	5694	110744
LYRENE FAVORITE PEG	1735327	2927	5571	116044
LYRENE FREDS ALICE	1775832	3353	6034	131360
LYRENE IMPERIAL ASTER	1368629	3227	4911	101518
LYRENE MAESTROS MAMBY	2004065	2329	5353	106240
LYRENE MARGOS NANETTE	1864457	2788	4816	108470
LYRENE MARGOS QUALITY	1841413	2809	4895	110800
LYRENE PRINCESS MAE	1059969	2969	5247	105469
MAEGED DYNAMOS SADIE LOU	1391035	3690	4854	114159
MAGNOLIA FLASH MAY	1975397	2542	4996	115690
MAISHEPAUGS DREENA	1951897	2562	5208	113922
MAISHEPAUGS SANDREEN	1729204	2949	4942	111796
MALZ FARMS STARLIGHT SNOWBELL	1677435	3562	5355	122933
MALZ FARMS STARLIGHTS PATSY	1646222	3176	4791	114756
MAMMOTH MAPLES BONNY	1638088	2601	4360	105672
MANOR ABIGAIL	1191069	3553	5673	123001
MANOR BUTTER DOLL HEIRESS	1778511	3196	5097	106999
MANOR CONNIE	1200382	2901	4717	100675
MANOR HEIDI	1402921	3235	5311	112755
MANOR INTIMATE	1492831	3375	5510	111463
MANOR LILLIAN	806258	3261	5334	120828
MANOR LODGE P PRINCESS	1439407	3012	4773	109071
MANOR LODGE PETES JOLEEN	1740163	3434	5465	129154
MANOR LODGE PETES PATRICIA	1521776	2744	5004	103389
MANOR PRE VEROSE	1639467	3594	5631	107460
MANOR PRE VICTRESS	1773181	3185	4805	103810
MANOR Q PRE ANITA	1918194	2816	5714	107710
MANOR TIARA	1108882	3247	5552	126084
MAPLE DAWN SQUIRES BNABELLE	1142537	4247	6651	131327
MAPLE DAWNS BUTTERFAT AMY	1636200	3413	5316	103290
MAPLE LANE SUPREMES BETINA	1269676	2878	5560	107037
MAPLE LAWN DRAFTSMANS TAM GAY	1228143	3545	4513	102571
MAPLE LAWN FARM JESSOLA	1855600	2539	6355	108238
MAPLE LAWN FLOSSIE	765531	2775	4601	102095
MAPLE LAWN J C LORINDA	1430671	2724	4626	110379
MAPLE LAWNS CHIEF VIOLET	1095188	3052	4432	102575
MAPLE LEAF A LISA	1792430	3307	6116	113435
MAPLE LEAF A LIZETTE	1859902	3165	5315	127090
MAPLE LEAF A LOLA	1633448	3786	7023	157923
MAPLE LEAF A PATIENCE	1620684	3303	5222	115104
MAPLE LEAF GRACIE	1056554	2852	4539	102844
MAPLE LEAF I GLADYS	1482880	3015	4782	108710
MAPLE LEAF I SUE	1482877	3329	5312	122610
MAPLE LEAF ILL LENA	1206070	3708	5714	118227
MAPLE LEAF LINDA	1402999	3383	5126	106507
MAPLE LEAF LONABELLE	932936	3827	6068	133963
MAPLE LEAF R DAISY	1859907	3259	5856	129560
MAPLE LEAF R LENORE	1643809	3709	5691	109728
MAPLE LEAF S LILY	1482881	3114	4545	105396
MAPLE LEAF THEODORA	1776319	3333	5305	111118
MAPLE VUE LUCY	1964957	2637	5691	105130
MAPLETON ACTORS CONSTANT	1774902	3777	6003	130351
MAPLEVALE EMORYS PEARL	1166505	3284	5754	112619
MAPLEVALE EMORYS PRIMROSE	1231968	3281	5398	119546
MAPLEWOOD DAIRY QUEEN	909987	2901	5042	110644
MAPLEWOOD MYRTLE	909986	3014	4543	105774
MAPLEWOOD ROYALISTS BLANCHE	1762729	3806	8114	151597
MARFRED K LUCY	1944265	2688	5174	108380
MARIA OF HAZY HILLS	1224879	3112	4683	117888
MARIETS MARYLENA	1643039	2942	5591	105448
MARIETTA OF EVERGREEN	1318245	2789	4323	105363
MARODORE CHARMING JEAN	1534249	3534	5389	126287
MARSHLAND V PENNY	1656541	2503	5167	106563
MARSHLAND V SPARKLE	1516349	4303	6940	165652
MARTIN HORNETS PRISCILLA	1619287	2662	4671	115065
MARVICERN DORA	1492557	4203	7199	146375
MARWIN FLOREKA	1987320	2241	4906	106860
MARYMAC GERTRUDE LADY	1083126	3595	6666	130621
MASTERS DILLEY	1059368	2805	5087	106305
MATAPA LOU BOYS SANDY	864818	2865	6445	117875
MATOAKA LUCIUS FLOWER	1565079	3770	5332	120798
MATOAKA LUCIUS RADIANT RUTH	1565073	3883	6283	128796
MATOAKA LUCIUS TULIP DORIS	1565076	3355	4395	102705
MATOAKA LUCIUS VIDETTE	1843103	2770	4800	105254
MAURANA MASTERS GRACE	1179397	3540	7467	152666
MAURANA MASTERS IRIS	1294231	3399	5889	132670
MAURANA OBERONS PATTY	1117811	3090	6833	131931
MAXVALES B BOYS BONNIE	1708131	3552	6562	121960
MAXVALES L S CORLET	2003249	2896	5008	104280
MAY RICH MAYS HANNA	1501503	3051	4638	100710
MAY RICH R MISS	1797629	3117	4786	101430
MAY RICH ROYAL HAPPY	1304840	3207	4600	114094
MAYFLOWERS C FLARE	1286020	3346	4868	101626
MAYFLOWERS L DUCHESS	1801896	2184	5292	119856
MAYS ROMEOS GARNET	945271	3360	4619	106398
MAZIE OF CHICONA	542334	3983	5774	110289
MCDONALD FARMS FINE TURQUOISE	1706977	3060	5218	105607
MCDONALD FARMS IDEAL NOVA	1288237	3335	6120	112954
MCDONALD FARMS IOKA	907543	3655	6047	115208
MCDONALD FARMS JOLLY TOKEN	1582424	3069	5413	108414
MCDONALD FARMS KINGS LINDA	1123759	4400	7322	137813
MCDONALD FARMS LE PROPHETESS	1381417	3890	7007	131606
MCDONALD FARMS LE RELLA	1507126	3496	6114	111421
MCDONALD FARMS MISS TINGLE	1686010	3188	6114	131031
MCDONALD FARMS MISS TOLANDA	1677747	3797	7574	138262
MCDONALD FARMS MISS VERAROSE	1704195	3191	6172	116024
MCDONALD FARMS MISS WHITE LILY	1755572	2523	5104	105293
MCDONALD FARMS MISS ZENIA	1755579	3038	5782	100058
MCDONALD FARMS NESTAFETTE	1248251	2804	5728	119534
MCDONALD FARMS NOBLE ROSELLA	1443538	3414	5851	120862
MCDONALD FARMS PRE LYNN	1140945	2800	5769	117747
MCDONALD FARMS PRE REVELATION	1425636	2781	4977	104686
MCDONALD FARMS SENORS WISP	1759970	3025	4739	108023
MCDONALD FARMS SUPREME VELMA	1704204	3106	5125	106168
MCDONALD FARMS SUPREME WALLIE	1756355	2785	5688	115981
MCPHERSON FARMS ROSETTE	1531367	3248	5759	106141
MCPHERSON RANCH BETTY LOU	1777540	2309	4383	104260
MEADOW GOLD A SERENITY	1132819	2518	5364	110947
MEADOW GOLD ROSETIME	1132817	2922	5420	100826
MEADOW GOLD WISTFUL	702214	3326	6051	117920
MEADOW LODGE LADY MAYDAY	1733946	3394	4828	112458
MEADOW VIEW ROYAL CHARLOTTE	1335581	3237	6099	113855
MEADOW VIEWS RED BLOSSOM	1033681	3030	3822	110012
MEADOW WOOD EDISONS DAPHNE	1502750	2802	5479	114306
MEADOWMIST ROYAL JEWEL	1582102	3362	5795	103058
MED O BLOOM F QUEENIE	1419588	3342	4797	109349
MED O BLOOM REXS LOUISE	1551316	2975	5069	100627
MED O BLOOM SUPREMES ROSEBUD	1551311	2938	5367	103854
MED O BLOOM W MADGE	1303672	2578	4712	103872
MEETINGHOUSE PRETOR CHOICE	1607231	3069	5741	125298
MENDALE KINGS GOLDEN JEAN	1190066	2715	6202	133304
MENDALE POLLYS ELMA	1107877	3473	6613	126563
MENDALE SUPREMES ANNABELLE	2051585	2245	4867	100948
MER DONS BEAUTY KAY	1108288	4225	6760	143597
MEREBROOK QUEEN BESS	1616792	2394	4964	102841
MERIT A PEERESS	1735643	2393	5097	120401
MESSIXS ANITA	945017	3014	4851	107469
MESSIXS BLONDIE	994146	3511	5163	102002
MESSIXS JANIE	945013	4142	6993	139455
METZGER FARMS FELLOW JOYCE	1635551	3755	7027	147466
METZGER FARMS HONOR ROSELIND	1543738	2994	5301	109020
METZGER FARMS HONOR SAL	1345729	3304	5551	113357
METZGER FARMS HONOR VICTORIA	1436352	3094	5490	111392
METZGER FARMS HONOR VIV	1345728	3365	6248	121344
METZGER FARMS MAJESTIC RHODA	1941094	2519	5015	103100
METZGER FARMS MONARCH VANITY	1543739	3679	7996	146517
METZGER FARMS PEER JOSEPHINE	1793315	2772	6035	107815
METZGER FARMS PEER RUTH	1863055	2852	5930	120779
METZGER FARMS PEER SABINA	1830101	3044	5506	111775
METZGER FARMS PEER VE	1765225	3249	5526	104006

Name of Cow	Reg. No.	Total Days	Total Lbs. Fat	Total Lbs. Milk
METZGER FARMS SUPREME SUSAN	1962155	2594	5469	108480
METZGER FARMS VALOR PENNY	2003914	2271	4344	100190
MIDLAND ROYAL NANCY	1696577	3689	5823	107280
MILKY WAYS CORONET PATSY	1593540	3195	6315	135328
MILKY WAYS LEVITY EVY	1647003	3561	6310	138294
MILL FARM NETTIE	1746773	2909	4835	112950
MILLBORN LADYSMAID	1640289	3316	6599	147437
MILLBORN LEGEND	1537149	3193	6990	145605
MILLBORN LOLITA	1931314	2477	4728	110707
MISCHIEFS ROSE OF M F	1540068	2893	5124	101566
MISTLAND PHILBEE	1106421	3137	5736	108073
MISTYDALE ARIA DAWN	1357550	3899	4918	105974
MO BESS PORTER KIN	1700725	2812	4594	100328
MONARCHS JASMINE	747146	2840	4471	106816
MOONLIGHTS GENTIAN	507023	3163	5835	120511
MOREAU FARMS SUNSHINE	768676	2361	4330	100638
MORNINGLORY DOROTHY	1089900	3427	5014	109639
MORNINGLORY GOLDIE	1013589	3363	5656	114186
MORNINGLORY SADIE	969772	3185	4415	100519
MOUNTAIN EMORYS GIRL	929427	4050	5372	108690
MT ARARAT BRIGHT OMEN	1709241	3342	4651	103426
MT ARARAT BRIGHT RONDELLB	1804644	3223	4697	102299
MT ARARAT BRIGHT SUZIE	1863864	2922	4604	101272
MT ARARAT EMPRESS OLIVETTE	1703287	3410	5330	106587
MT ARARAT EMPRESS PERSEPHONE	1727350	3067	4936	113579
MT ARARAT QUEEN MARIA	1525798	2870	5258	101189
MT ARARAT ROSE MARILDA	1519207	3236	4182	101179
MT ARARAT ROYAL FIGURINE	938404	3230	4639	112372
MT CROTCHED M SPARKLES	1427595	2971	5520	109667
MT EPHRAIM CHALLENGERS SYBIL	1268264	3112	5456	107854
MT EPHRAIM COUNTRY RAMONA	1473201	3329	5126	103358
MT EPHRAIM D ELIZABETH	1665297	3260	5077	108558
MT EPHRAIM PRINCESS LIZZIE	1268263	3327	5561	112720
MT EPHRAIMS COUNTESS LIZZIE	988553	3050	6697	138131
MT FAIR MISTRESS NOBELLA	1049101	2441	4445	106245
MT PAUL ALBERTA	1124044	3154	5215	109275
MT PAUL ANNA BELLA	967255	3138	5090	102492
MT PAUL DAPHNE	1356089	3262	4868	101828
MT PAUL EVIE	1286077	3578	6165	135892
MT PAUL FORWARDS DINAH	1080887	3296	5587	113125
MT PAUL FRIEDA	1240394	3081	5186	114862
MT PAUL MABEL	1112618	3058	5843	101678
MT PAUL MUSIC	1199225	2840	5316	102422
MULHOCAWAY BELL SHELLY	1356194	3440	5451	122054
MULHOCAWAY BOBOLINK BEAUTY	1601225	3309	5765	109616
MULHOCAWAY BUTTERFAT ENA	833212	3531	6062	113651
MULHOCAWAY BUTTERFAT GULL	1522887	3293	5789	115964
MULHOCAWAY BUTTERFAT HEARTBEAT	1754865	3136	5407	111602
MULHOCAWAY BUTTERFAT LILAC	664168	3415	5677	115699
MULHOCAWAY BUTTERFAT QUADRILLE	1145482	2880	5282	108487
MULHOCAWAY GLOWING MUSTARD	1585702	2857	4860	102844
MULHOCAWAY GOLDEN TOPSY	1121882	3474	6216	125893
MULHOCAWAY HOLLY CALAMUS	1868318	2852	4739	105574
MULHOCAWAY HOLLY TRUE BLUE	1871693	2624	4753	112716
MULHOCAWAY PRIM MAIDEN	1241548	2953	4737	111900
MULHOCAWAY PRISM G	730322	2925	5613	103071
MULHOCAWAY QUEEN HULVER	1173892	3140	5694	113417
MULHOCAWAY QUEEN OF THE MAY	1195867	2233	4212	100393
MULHOCAWAY SWELL BEAUTY	1559310	3752	5438	119878
MULHOCAWAY VENUS C	873842	2923	5645	110375
MULHOCAWAY WISE JULIE	1500130	3367	5895	118314
MUNGLES J C DRINKET	1743575	2401	4186	100482
MYOWN ADMIRERS STARLIGHT	1832089	2855	5436	119080
MYOWN ADMITTERS ANNETTE	1814217	3347	5776	113030
MYOWN S BEACON KATHRIN	1773383	3131	5409	125194
MYRULA LODESTARS LILAC	1212438	2361	5438	102264
NESTUCCA ROCK OPAL	853585	3298	7116	151304
NEW HAVEN MASTERS ELLEN	1550829	3492	5926	116172
NEW HAVEN P NONA	1898094	3170	5243	103914
NEW HOPE GARDENIUSS SUSAN	381237	2803	5066	106688
NIRVANA NANA	1180655	3317	5936	109321
NORGERTS BEA DEWDROP	1768552	3095	6007	124916
NORGERTS BEA R DEWDROP	1923331	2781	6131	108662
NORGERTS GENERAL ROSELLA	2001455	2314	5082	106020
NORGERTS NANCE DIAMOND	1955701	2530	4841	111510
NORGERTS NANCE SOLITAIREY	1924917	2721	5372	109113
NORGERTS NANCE TID	1956000	2173	3406	110450
NORGERTS NANCES QUEBEC	2030685	2098	5045	123060
NORGERTS QUEBEC KATHRYN	1746802	2824	5042	118641
NORGERTS ROYAL KAJILLA	1685385	2805	6019	116927
NORGERTS ROYAL KATHRYN	1685381	3965	6239	168482
NORGERTS ROYAL KATRINA	1915566	2833	6446	143450
NORGERTS ROYAL NAN	1768548	2403	5054	136039
NORGERTS ROYAL SHIRLEY ANN	1582581	3779	7786	169983
NORGERTS ROYAL SUPREME	1492456	4014	6320	130803
NORGERTS ROYAL TRINKET	1832576	3169	5814	116963
NORGERTS S GENERALS DEWDROP	1600003	2628	6251	104206
NORGERTS SCOTSMAN DEWDROP	1600002	2996	6684	116817
NORGERTS SCOTSMAN QUEBEC	1746795	3046	5330	117894
NORGERTS VAL BLOSSOM	1287057	2974	5435	115051
NORGERTS VAL QUEENIDA	1540799	3673	6075	143565
NORMANDY CHBER	1971618	2419	5450	102040
NORMANDY MEADOW	1899818	2475	5409	110069
NORTH FARM ACHILLES VIOLET	1171874	3302	5977	114300
NORTH FARM ACHILLES MARLENA	1183617	3753	5539	120536
NORTH FARM ACHILLES BEAUTY	1185001	3790	5137	125450
NORTH FARM ACHILLES MAUD	1155687	3880	5032	111611
NORTH FARM ACHILLES SUNSET	1085970	3075	4518	101712
NORTH FARM CHRISTINE	1018143	2808	4211	103103
NORTH FARM TRANQUILS VIVIAN	1327730	2928	4445	100777
NYALA ANTONS INDIGO	1657763	2991	6838	120596
NYALA KINGS SHAMROCK	1960967	2674	5285	112114
NYALA M C AMIE	1875942	2651	5481	114216
NYALA PRINCES FAWN	1401855	3501	6617	145352
NYALA PRINCES HOPE	1945884	2971	6902	122309
NYALA PRINCES MISS LIBERTY	1352408	3500	8482	168440
NYALA SUPREME BEDA	1032932	2985	6228	116911
NYALA SUPREME BETTINA	1134060	4007	9405	165597
NYALA SUPREME GOLDEN	996599	2397	5181	100918
NYALA TRANS ATHENA	1942703	2668	5660	134762
OAK HOLLOW ADMIRALS DANDY DOT	1687188	2947	4802	104783
OAKHOLMS MARGRAS	583983	3108	4718	100056
OAKLAND MANOR ROSEBUD	936596	3010	5646	117847
OAKLANDS DAFFODIL	1275662	4407	6475	136185
OAKLANDS DONNA JADE	1544435	4270	7550	153743
OAKLANDS G I TULIP	1737439	3310	5621	107998
OAKLANDS GAY HOPIE	1549874	3160	5272	100553
OAKLANDS GINGER	1396582	3359	5596	103973
OAKLANDS HANNAH	1784669	2922	5329	103232
OAKLANDS HOLLYHOCK	1314945	3690	5719	112407
OAKLANDS PEONY	1642871	3420	5599	117778
OAKLANDS PHILS DUSK	1706313	3322	4967	115259
OAKLANDS SAPPHIRE	1420823	3497	6772	123563
OAKLAWN JAY GARNET	1146341	3244	5755	111873
OBERLAND J GEM	1784657	3334	5476	107176
OELKER FARMS PANSY	1047132	3746	5183	123921
OHIO STEADFAST LILA	1175183	3901	6598	124855
OLD ACRES R FAITH	1106294	3143	5845	114178
OLD ACRES R IRMA	1106302	2893	4658	100590
OLD ACRES R URANIA	765707	2752	5392	112961
OLD FARMSTEAD MIN	1176313	3818	5422	134710
OLD HOMESTEAD AILEEN	1075438	4568	8145	167243
OLD HOMESTEAD DAINTY	1411314	2845	5781	110123
OLD HOMESTEAD GINGER BLOSSOM	1607747	2996	4403	101725
OLD HOMESTEAD SUE	821701	3732	4970	113132
OLD ORDER FARMS ANNA	2036155	2601	5508	109400
OLENTANGY B FAIRMAID	1164114	3292	5851	111401
OLLASSES ROSE VIXEN	1845378	2749	4567	101826
ONAHILL MELODY NELL	1888210	2966	5203	109248
ONAHILL R P ADA	1773457	3060	4712	104016
ONAHILL R P SWEET	1773459	3045	5636	112466
OPEN HEARTH MOS MITZIE	1713079	2824	5583	109309
ORCHARD BROOKS VANITY	1075950	2889	4875	100647
ORE HILL WAVE	1763303	2468	4441	103750
OWENS PLACE LUKES BERTHA	1816325	3074	5696	120643
OWENS PLACE PRINCESS MAGGIE	1812886	2895	5220	110995
PALOTTERIE OF HIGH ROCK	187483	3588	8166	149575
PARTRIDGE C BLUE WING	1440888	2957	5472	113421
PARTRIDGE C DOWITCHER	1691379	2748	5688	112262
PARTRIDGE C P FLORA BUNDA	1658908	2447	4773	103482
PARTRIDGE C P JINGALL	1795281	2827	5830	113001
PARTRIDGE HAPPINESS	1627325	2831	5001	105046
PASTURE HAVEN B PANSY	1672774	2689	5255	102029
PASTURE HAVEN JOHS BELLE	1983073	2524	5431	102116
PASTURE HAVEN MAY BELLE	1418511	3056	6245	113510
PATRICIAS LADIE	606426	2902	4756	112636
PATRIOTS MARTHA BELLE	1639445	3360	4524	109778
PATSY JEAN OF MEADOW LANE	832563	3316	6886	137795
PATTONHOLM DELLA	1921785	2490	5731	101949
PATTONHOLM GRACE	1808877	3485	7717	138027
PATTONHOLM PARAGONS DIANA	1304646	3778	7706	160062
PATTONHOLM SHARON	1840729	2834	5575	118478
PATTY OF SQUAREWOODS FARM	2069451	2280	3803	101040
PAULETTE OF MEADOW LANE	742062	3384	7067	141395
PEARL OF ECHO DELL	705965	3057	4816	100013
PEBBLE HILL CAVALIERS CELESTA	1133131	4404	6970	149533
PENN DEL KINGS BEAUTY	1810855	3154	6735	125660
PENN DEL KINGS POLLY ANNA	1739324	2659	5023	100010
PENN DEL NEROS CRIMSON GLORY	1709637	3362	5578	128466
PENNY BOYS BELLA OF C F S	1542418	3060	4813	100124
PENSTATE CAESARS LADY SUE	1037012	3163	5738	113793
PENSTATE NOBLES BEAUTY	1196107	3108	5886	109296
PENSTATE ROMULUS JUNE	1577466	3387	6951	120070
PERONA CONQUEROR BESS	1469298	3223	5693	126272
PERONA KINGS BESS	1357910	3392	4202	101515
PERONA KINGS SUNLIGHT	1215144	3618	5253	111382
PERONA MASTERFULS MARLENE	1870845	2629	4671	100279
PETERS LYNETTA	943130	3708	5593	110731
PETERS PEARL	1138529	3783	6008	111831
PETUNIAS GEORGENE	1142776	3967	4906	110464
PHARAOHS DESIRE OF BROOKSIDE	1738466	3163	4678	112183
PHARAOHS DIMPLE	1657027	3211	5630	122135
PHAROS BARONS MIRTHAN	952854	3505	6093	119655
PHAROS BORDERS MIRTHFUL	1153782	3259	5288	106462
PINE GROVE FLOSSS FAY	1917949	2641	5272	116850
PINE GROVE LAURAS LEA	1689828	3025	5560	120230
PINE GROVE MAY EALNOR	1534556	3340	5090	100871
PINE GROVE PROUD MOONBEAM	1700062	2958	5219	104584
PINE MANOR KINGS ROSE ELAINE	1205619	2801	5224	111592
PINE RIDGE BOUQUET	1435961	4185	5699	109526
PINE RIDGE VICTORS PATSY	1655417	3192	5661	107930
PINEHOLM CAROLERS CANCAN	1856357	2982	7205	124620
PINEHOLM CLIQUOT	1783405	2769	5262	110606
PINEHOLM DUJEAN	1214978	2668	4386	102703
PIONEER POINT JEANIE	1213206	3465	4971	109869
PLEASANT RIDGE RUTH	925801	3583	6385	123123
PLYMOUTH LANE KINGS COY	1808600	2898	5301	109874
PLYMOUTH LANE LOVELY GIRL	1429640	3917	6821	138733
POLLY ACRES THEOLINE	1280358	2966	4071	104088
PRAIRIE BLOOM GOLD DOROTHY	1552522	3444	5685	112311
PRAIRIE BLOOM NETTIE SUE	1084485	3064	5337	113582
PRAIRIE BLOOM ROBERTA	1363203	3323	5468	112306

Name of Cow	Reg. No.	Total Days	Total Lbs. Fat	Total Lbs. Milk
PRAIRIE VIEW COUNTRY LADY	1513808	3340	5333	103173
PRE EMINENT LEADBRS BETORIA	1749861	2855	5131	110930
PREDICTOR ALBERTS PRIDE	1578949	3209	5036	119616
PRESTDALE B BETH	1916067	2854	4805	100700
PRICE BLACK PRINCES KUBILEE	2033620	1794	5424	122388
PRIDES LASSIE OF MEADOW LANE	707205	2508	4338	102182
PUDDINGTON ROYAL BELLA	1651211	2694	4254	104918
PUDDINGTON ROYAL GINA	1276168	3648	5817	131341
PUDDINGTON ROYAL LIGHT	1193457	3331	3975	100490
PUDDINGTON ROYAL RED ROSE	1461018	3223	4145	100682
PUREGOLDS NOBLE CURTISS	1471145	2950	4965	105374
QUAIL ROOST SUPER MARIAN	1746065	3542	5122	114505
QUARRY VALLEY PHILS ACTINA	1567681	2207	4867	105952
QUEEN FRECKLES OF SMEVER FARMS	1196973	2947	4408	100203
QUEENS CLEO OF ELM RAVINE	774069	4483	8190	157379
QUERRESSA LILLY	1400691	2565	5035	102035
QUOTIENTS COOKIE	1393089	3457	5893	102407
RAELYN FARMS ELLEN	1022994	3817	5504	111093
RAEMELTON CORONA SHARON	1545210	2982	5757	127597
RAEMELTON KELLA DUCHETTE	1632127	2619	4926	108277
RAEMELTON LEVITY MAGNETTA	909051	3076	5653	107581
RAEMELTON SENTRY DUCHESS	1161901	2738	4850	105096
RAEMELTON TRIUMPH DUCHESS	813460	2860	5089	104206
RANSOM SUZETTES SUZANNE	1738727	3107	5262	104713
RATCLIFFE MANOR RHONDA	1634016	3074	5639	102287
RAY N JEE VAGS LADY	1662043	3257	4514	103557
RED CROSS NOBLE RILMA MAY	1666460	3095	5484	117405
RED LEVEL LE BENNIE	1742277	3079	4672	100632
REDLAND DREAMERS NOD	1839609	3125	7301	129112
REDOY VISTA BELAIRE RETHA	1958994	2320	4622	101710
RELIANCES CYNARA	770876	3482	6320	124704
REN LO CAPULETS DIMPLE	1721445	2662	5819	115250
REN LO ESQUIRES PIXIE	1913278	2866	4666	111640
REN LO HIGHTIMES MITZIE	1721446	2798	5089	107150
RENS EMERALD LEVITY ROSITA	1203311	3139	5598	121179
REVELLERS FANNY	411270	4575	8804	180558
RICH NECK A SUNBEAM	1926284	2264	4656	100594
RIDDER FARMS POLLY	1036874	3414	5026	113646
RIEGELDALE MAXIMS DORIS	1202672	3197	5311	117448
RIGGERT FARMS FLORA	1180107	3410	5152	101681
RIVARRE AGNES	1736895	3510	4929	102677
RIVER DALE R VIOLET	1528916	3310	4683	109602
RIVER ROAD HOLLISTARS JOY	1744428	3161	5834	116831
RIVERDALE ENSIGNS SUSAN	1681869	3183	5032	107355
RIVERDALE WARRIORS SAL	1696411	3155	5771	114911
RIVERSIDE ACRES GAYLENE	1118812	3360	4483	102689
RIVERSIDE ACRES LUCKY LOU	1698354	2964	7271	129250
RIVERSIDE JIMS QUEEN	1722066	3140	4854	114473
RIVERVIEW CHERUBS CORA	1408178	3292	5249	117719
RIVERVIEW GENERALS MADAME	1101579	3063	5966	120314
RIVERVIEW GENERALS MIGNONETTE	1408176	4067	8283	165621
RIVERVIEW GENERALS SUGAR	1246548	3661	6303	131000
RIVERVIEW LADS BOUNTIFUL	1034863	3828	7136	132453
RIVERVIEW LEADERS HOPE	1527469	2939	5401	111469
RIVERVIEW PRINCESS DEANNA	1213983	2905	5341	118094
ROBINDELL HI TOPSY	1065292	3596	6029	123117
ROBINDELL LOTTERY	1804332	2808	5127	113113
ROBS VIRA	1202934	3003	4957	101289
ROCK HAVEN PABLOS ANGELA	1385562	4241	4796	105585
ROCKINGHAM KINGS CLARA	1928824	2644	5353	106190
ROES MOR E DEE	1987426	2523	5322	100990
ROES MOR E HOPE	1942307	2832	4946	102930
ROES MOR FLAME DELIGHT	1276793	3959	6273	123944
ROES MOR ROSES DIMPLE	1062959	4154	6005	125768
ROMULUS ROYALS LASSIE	1000584	3054	4536	103541
ROSALAYN MARY JANE	1272191	3080	4193	101740
ROSALAYN MASTERS MARY MAY	1805826	3194	7373	151532
ROSALINE ROYAL VERA	1818858	2987	5846	118634
ROSEBUD FARM COLLEEN	1018630	3199	5203	100470
ROSEBUD FARM ELAINE	954146	2960	4326	103685
ROSEDALE LUCKY	1144467	3619	5415	111713
ROSENDAHL CAVALLER SUNBURST	1855968	2638	5260	110410
ROSENDAHL DESPOTS ROSE	1453562	2936	4935	106430
ROSENDAHL DIAMOND SPARKLET	1937514	2727	4480	107050
ROSENDAHL ROYAL SUNLIGHT	1775631	3040	5159	128900
ROSENDAHL VOLUNTEER ROSE	1836533	2908	5541	121730
ROSEWOOD D REGINA	1744289	3311	6966	146557
ROSEWOOD GOLDEN FLAME	1651796	2707	5169	108447
ROSEWOOD L Q DARLING	2005016	2402	4018	102060
ROSEWOOD L STAR	2020094	2244	3812	103470
ROSEWOOD LADY JANE	1561936	3321	8852	139491
ROSEWOOD PRINCESS ELLA	1688853	2299	4618	102046
ROSEWOOD ROYAL LULA	1581113	2613	5289	108056
ROSEWOOD ROYAL PRIMROSE	1545680	2797	5212	141660
ROSEWOOD ROYAL QUEEN	1460948	3173	5382	111562
ROSEWOOD S IOLA	1964809	2571	4988	103570
ROSEWOOD V DARLENE	1385042	2616	5264	104571
ROYAL KATE S F	1324003	3095	5002	107831
ROYLANN FAIRYS NILENE	1745528	3408	5908	111432
ROZAVU NOBLE DORA	1188530	3133	6850	126981
ROZELYN R K MATILDA	1970157	2469	4671	109640
RUTTER BROS IDEAS ANN	1841912	2502	5090	102360
RUTTER BROS IDEAS PAULINE	1841913	2850	6138	125590
RYCKLAVER SNOWBALL	983202	3395	6637	130127
RYCKLAVER SNOWDRIFT	1322614	2922	5470	105215
SA ROSA NADINE	1751759	2574	5371	117191
SA ROSA OPAL	1751763	2981	5219	103612
SADDLEBACK F GAYE	1331714	3084	4296	108425
SAFEGUARD NORMA OF MARDWICK	1065059	2528	5643	120627
SAGAMORE DAISY JUNE	774574	3297	6262	142779
SANDCUT HOPEFUL TILLIE	1246241	2910	5589	103321
SANDRAS PATSY	1125536	3381	5621	109332
SANFADAIR ROCKET LUCREST	1477018	3431	4969	104964
SARACEN AMIRS DELILAH	1654067	3019	6246	111168
SECO G I PAULA	1282641	3725	5959	116749
SECO KINGS PRUDY	1601050	3233	6584	123399
SENECASIDE GAYETY	1309277	3299	5755	116811
SHADY LANES LEVITY BEA	1856798	2685	4701	101230
SHADY LANES S MARTHA	1856800	2299	4617	101240
SHAMROCK BON SENORA	1952320	2700	4998	104539
SHAWNEE SPRINGS NIMBLE	1479761	2441	4892	102957
SHELDEGREN CLARE	889248	3865	6435	119223
SHELDEGREN DRIPPLE	1831199	2943	5173	107920
SHELDEGREN WILMA	1233239	2885	4917	104883
SHORE ACRES FAITHFUL	1455771	3130	4547	101510
SHY VALLEY KINGS LADY BIRD	1841840	2819	4542	100146
SHY VALLEY SOUTHERN BELLE	1663980	3707	5486	116356
SILVER FOREST ROYAL ANNA	1186989	3370	5682	112054
SILVER FOREST ROYAL QUEENIE	1177095	3498	4418	115225
SILVER LAKE JEN	873946	3414	5375	117420
SILVER MT IMPERIALS LYNN	1224493	2874	5136	113222
SKIFF MT F RUTH ANN	1924363	2413	5417	101720
SKY BROOK MARTELL	1213084	3418	4328	102504
SKYLINE LEES DAWN	1617336	3410	5270	109176
SKYLINE LEES GARNETTE	1617354	3524	5434	100850
SKYLINE LEES TRINKET	1759641	2943	4857	101898
SKYLINE LEES VIOLETTA	1728548	3182	5086	101577
SNOW SUMMIT BUNNY	1228035	3822	5290	122088
SORA OF PONAKIN BROOK FARM	1298578	3343	4947	111082
SOUTH VIEW BONANZAS DELIGHTFUL	1969798	2336	5110	103780
SOUTH VIEW BURTS DOLLY	1426111	3339	6109	122779
SOUTH VIEW FASCINATORS GLORIA	1933928	2818	6453	128820
SPAR HILL ARMERIA	927391	2931	6336	136105
SPAR HILL ARMERIA 2D	1303191	3509	6339	127919
SPAR HILL BAGUETTE	1867198	2890	6152	124990
SPAR HILL CHERRY BLOSSOM	1133119	2980	5744	112755
SPAR HILL GOLDENBELL	1550300	3621	6169	117057
SPAR HILL SCARLET OAK	1302949	3088	5503	102049
SPAR HILL WEIGALA	1694656	3483	6279	109650
SPRING GROVE C LURA	1857596	2743	5019	120580
SPRISE GIRL	1522123	3423	5009	126256
SPRUCE RUN MARVELS DORA	1074707	2736	5150	123902
SPRUCE RUN T B C WONA	1041791	3722	6634	132803
SPUDRIDGE NORA NECTAR	1746682	2491	5339	104841
SPUDRIDGE TULIP SPOT	1474236	3562	5905	118561
ST ALBANS A V BOYS MAZE	1102324	2725	5470	103871
ST ALBANS ACTORS C HALE SPOT	875710	2764	5593	114344
ST ALBANS GRANDEE V ITCHEN	883094	3886	5072	119020
STALWARTS ELISE OF C F S	1813463	3277	4904	102677
STAR VALLEY L MAYFIELD	1399491	2953	5568	102981
STATELY ROBERTA	1114865	3654	6436	122918
STERLING ALEETA	1409844	2711	5985	115612
STERLING GYPSY MAID	1156049	3344	4729	107946
STEVECREST MERRY SONG	1634088	2918	4129	102158
STONEHOUSE ONWARD	1470719	3072	5302	110521
STONEHOUSE PATTY	1838391	2412	4694	118638
STRATHBRAN DAISY	520755	4010	4931	108228
STRINGTOWN TASTY	865539	3354	5480	104059
STRINGTOWN TWILIGHT	1178244	3468	5750	125012
STYLISH STELLA OF DELPHI DELL	702914	4194	5597	112241
SUE ANN OF LONE OAK FARM	947149	3577	4724	107359
SUMMITSTEADS DAEMONS NOLA	1558372	3174	4847	105385
SUMMITSTEADS WHIT DEWDROP	1472070	3474	4992	105883
SUMMITSTEADS WHITCOMBS ROSE	1319278	3478	5447	116585
SUNESLOPES A P ELVA	1055668	3419	5463	132614
SUNESLOPES DORCAS	1627007	3026	5330	108892
SUNESLOPES ELLIOTS DAINTY	1761757	3346	6162	130703
SUNNY ACRES SURROGATES SUSAN	957482	3225	9372	177578
SUNNY DA H CHARLOTTE	1821061	2925	5048	100710
SUNNY DA HORNETS PRIMROSE	2002023	2716	5120	101410
SUNNY LAND L PET	1849767	2902	4651	108070
SUNNY LANE GOLDY	1630512	2400	5402	105570
SUNNY LEA ADRIENNE	795611	3292	4661	102159
SUNNY LEA CAROL	889430	2960	5097	110549
SUNNY VALLEYS FAVORITE	559287	3197	7199	159735
SUNNYDALE DONS IRE	1002751	3468	5501	115266
SUNNYDELL HOLLILADY	1813641	2870	4729	104890
SUNNYDELL HOLLIREX TULIP	1516763	3017	4611	112643
SUNNYFIELD GOLDEN MAROSE	922297	2319	4845	105505
SUNNYMEDE VAL REXS SYLVIA	1088606	3517	5685	123667
SUNSET RIDGE COMCINDY CYNTHA	1713598	3273	4843	109782
SUPERBS FAITHFUL	410579	3640	8105	156416
TAGALONGS POLLY	1153826	3304	4781	100532
TAMARACKS PEGGY	1444898	2737	4872	105151
TARBELL GALLANT BUTTERCUP	1106778	2818	5194	110105
TARBELL REGAL WENONAH	1221187	2488	5220	107335
TARBELL RIVAL LOBELIA	1876185	2577	5012	102170
TARBELL SENORITA BLOSSOM	1678397	2789	4056	104217
TERRA VISTA QUEEN	1388019	3302	6424	113328
TERRY OF BRUSHWOOD	1611833	3177	5327	101276
THATCH MEADOW BRENDA	687741	2711	4609	105285
THUM GOLD CASSIE	1135238	3136	4982	105775
TIDELAND ALADINE	1203644	3121	5582	104630
TIDELAND DOUGS HEDY	1349559	2937	6205	110828
TIDELAND JASONS HAZEL	1967927	2719	5398	142078
TIDELAND LUDLOWS HAGAR	1619693	3694	8816	185217
TIDELAND LUDLOWS HANNA	1466434	3233	6463	122800
TIDELAND LUDLOWS MISTRESS	1531317	2850	5946	109201
TIDELAND LUDLOWS PAULINE	1833970	2718	5647	105796
TIDELAND LUDLOWS SARAH	1690825	2321	6104	107804
TIDELAND PAULA	1203648	2923	5299	107559
TIL LISE DUKES MAMIE	1971033	2519	5493	109624

Name of Cow	Reg. No.	Total Days	Total Lbs. Fat	Total Lbs. Milk
TOMA C GOLD DUST	1615294	4067	6759	140354
TORREY FARM ORCHID	1132514	3493	5879	112879
TREASURED PEARL OF ALDER DELL	1567791	2364	4125	102891
TRIUMPHS SANDY LEE	1144518	3777	6111	125888
TROLLERS CHRISTIE	934243	3874	6466	120309
TWIN BIRCH PALS CLARICE	1033305	3495	6921	135454
TWIN OAKS THEODORA	1715490	3088	4423	105708
TWIN ROCKS BFT C C BELLETTA	1818337	2868	5220	110597
TWIN ROCKS S BELLETTA	1331168	3715	4730	106628
TWIN ROCKS S JEWEL	1708712	2785	4851	104924
TWINWING GRAND SUNSET	1320264	2624	4679	103479
TWINWING NOBLE NERISSA	751758	2986	4835	116310
TWINWING PERFECTION SAMANTHA	1491815	2628	4903	104351
U CREEK LILACS HONEYMOON	1522995	2860	5949	112558
U N H GLADIATOR CAPER	1654708	3554	6130	128489
U N H JURYMAN CARESS	1682013	3031	5278	118035
U N H PIERROT LOVELY	874067	3970	6141	123614
U OF M G GEM	1770287	2738	5587	104650
U OF M L P LINUS	1657770	3406	5315	102068
ULTRA ANNABELLES BETSY	1000586	3069	4914	104925
ULTRA DONS LULA BELL	859493	3131	4660	110373
UPAWAY PATRICIA GLAMOR	1222937	3076	4884	102576
VALDIVIA OF CHICONA	633508	4089	5254	116194
VALKOMNA SENNECA	1839478	2845	4756	105670
VALLEMAR NUGGETS BETH	1634978	3031	4874	104747
VALLEY OAKS CHIC LINDA	1372620	3089	5500	113114
VALLEY SET STARS ANNETA	1762718	3438	5827	111871
VALLEY SET STARS FAIRYGOLD	1762720	3304	5855	128516
VALLEY VIEW AZALEA	1398730	2760	4150	102119
VALLEY VIEW DEFENDERS MELODY	1869705	2596	5101	100712
VALLEY VIEW DEFENDERS ROSE	1669552	2872	6050	138679
VALLEYLAND PAULETTE	1022397	3746	7285	155515
VALLEYLAND SUSIE	1741620	3295	5400	117668
VALORS HIGHNESS OF MARDWICK	1572277	3227	5043	117260
VAN KLEECKS ASTER	1887843	3211	6461	128390
VAN KLEECKS ASTRID	1986613	2718	5240	113480
VAUGHANDALES SUE	1104769	3709	5945	121867
VERITY FARMS PRE LADS ALICE	1562149	3539	5196	104843
VICEROYS CONNIE	883627	3198	4911	106049
VILLA CREST F FASHION	1742376	3040	5849	114089
VILLA CREST F KATIE	1666090	3437	6370	124992
VILLA CREST KINGS DAINTY	1162248	3420	5847	106792
VILLA CREST KINGS DELAINE	1541611	3425	5328	105184
VILLA CREST P VALETA	1224928	3386	5550	105503
WABEEK LE CHEERFUL	1726172	3090	5035	105273
WADSWORTH PRIDES HILDEGARDE	1275012	2227	4389	120417
WALKER FARMS COUNT BELL	1574917	3474	4776	100355
WALKER FARMS DELTA CLARICE	1045970	2734	4864	105616
WALKER FARMS LE PI ROSE	1594316	3681	4688	101845
WALKER FARMS M B GARBO	1655636	3500	4882	104810
WALKER FARMS MAX FLO	1492859	2630	4732	102449
WALKER FARMS MAX JAPON	1396841	3766	5263	122540
WALKER FARMS PIPER FAIRY	1254944	3862	6033	117363
WALKER FARMS PIPER MALE SPOT	1396837	4329	6422	135546
WALKER FARMS PIPER NIMBLE	1079753	3904	7941	158878
WALLAINE FARM DOREEN	1561672	3694	5911	141974
WANDERING BROOK B K BELLE	1857904	2883	4717	107782
WANDERING BROOK J V BELLE	1817026	2947	5687	104130
WANDERING BROOK J V DOTTIE	1817024	2844	5212	107850
WANDERING BROOK J V HONEY	1817020	2923	4918	106310
WANDERING BROOK JAY	1634711	3164	5197	109040
WANDERING BROOK LOTTY B	1494294	4158	7097	147465
WANDERING BROOK MARY B	1387161	3518	6535	125550
WANDERING BROOK MISS LOTTY	1964703	2921	5254	111470
WANDERING BROOK PALINE	1232790	3284	5531	106247
WANDERING BROOK VALCINDERELLA	1167685	3817	6253	146873
WARDELLS CHAMPION ACTRESS	1894095	2365	4294	106830
WARDHAVEN MARTHA M LIZA JANE	1592479	3377	5084	101013
WASHOUGAL ARROW BON BON	1120093	3370	5175	106690
WASHOUGAL CADET CANDYGIRL	1517447	3368	4963	108719
WASHOUGAL CADET PRETTY MAID	1467849	3545	5191	110287
WASHOUGAL CADET RIPPLE	1305144	2918	5254	104024
WASHOUGAL MAJESTY VIRGINIA	1631276	2661	3487	104179
WASHOUGAL PRIZE SUNNY	1607332	2629	5196	110554
WATERFALL BALLERINAS DIMPLE	1730191	3553	5050	118170
WEE MANOR CHUCKS KIM	1866435	3079	5101	100456
WELCOME CHALLENGERS WISTFUL	1428551	2977	5442	109458
WELCOME IN BRIGHT STAR	806605	4823	7816	175308
WELCOME IN CARLOTTA	1435850	3198	5002	104073
WELCOME IN MCK TULIP	1470945	3250	6404	147376
WELCOME IN ROYAL HOLLARA	1077949	2862	5478	110838
WELCOME IN VALOR ELECTRA	1365994	2936	4749	101811
WELCOME LANES MARY	743240	3650	10075	191603
WELCOME PHARAOHS WINNIE	1738828	2416	4746	106949
WELSHACRES JULIETTES MATINA	986122	3575	5414	114609
WERNIDA CLARINETS PRINCESS	1794614	2867	6091	109326
WERNIDA LADDIES PRISCILLA	1199232	3081	5234	111022
WERNIDA TRUMPETER IOLA	1976303	2790	5433	101681
WEST STAR DREAM PRINCESS	1070544	2697	3745	100380
WEST STAR ERICS MARCIA	1070547	3308	4737	106574
WEST STAR S MARGO	1576957	3469	5070	113089
WESTERN GLOW BUTTERFAT MISS	600662	3196	8218	163077
WESTERN GLOW F MARYLOU	1368765	3358	5474	126609
WESTERN GLOW FAMES MELINDA	1283559	3167	5542	120356
WESTERN GLOW FOND GAY DUCHESS	1920224	2662	6276	116869
WESTERN GLOW FOND MARYANN	1920226	2586	4853	105154
WESTERN GLOW MARCEL O WAR	1248375	3027	5813	110530
WESTERN GLOW MERRY MARGRET	1730616	2823	5092	113810
WESTERN GLOW MERRY PRINCESS	1738471	2897	5315	107022
WESTERN GLOW TRANSFERS MARGO	1827919	2832	5704	119317
WESTERN GLOW TRANSFERS ROBIN	1827922	2695	5542	117396
WESTERN GLOW TRAVLERS DUCHESS	1682143	3027	5924	108291
WESTERN GLOW WARRIORS BLANCHE	1449667	1868	5328	102350
WESTLYNN CLUTIE	1247946	3913	5261	122634
WESTLYNN KINGS NINETTE	1744487	3122	5217	105371
WESTLYNN NORENE	1153990	4716	7041	158362
WESTLYNN ROYAL NORETTE	1506564	3878	6162	137823
WESTWARD ROXANNE	1905698	3221	6871	136045
WETHERSFIELD H SKYLLA	1425234	3013	6756	133521
WEY ACRES LEVITY ILA	1037684	3355	5354	106603
WHISPERING CEDAR EILEEN	986097	2868	4264	100377
WHISPERING CEDAR JULIA	986095	2842	5638	110653
WHITE LICK KINGS FAITHFUL	1548119	3595	6983	121267
WHITE WATER COLONELS MITZI	1517896	3376	5691	120832
WHITE WATER COLONELS PANSY	1592809	3824	5421	112647
WILBURETTA L R COOKY	1589330	2864	4752	102841
WILBURETTA R GLORIA	1504999	3204	5520	104602
WILBURETTA ROSE	1322137	3251	4882	101026
WILGORLAN FARMS SUPREME	996304	3879	5403	107538
WILLOW BROOK MONARCH DARLINE	829992	2918	4648	107308
WILLOW BROOK MONARCHS ENVY	887011	3650	7355	163596
WILLOW BROOK R MAY ROSE	1262846	3458	5109	106189
WILLOW SPRING DAIRYMAID	1708088	3901	7162	133724
WILLOW SPRING FERNS VICTORIA	932926	3136	5627	112924
WILLOW SPRING H B PEARLETTE	1584035	3039	6107	110506
WILSONA DISTINCT BONNIE	1559934	3042	5628	115195
WILSONA DISTINCT LUSTRE	1658375	2906	5206	114960
WILSONA DISTINCT MISS	1658377	3231	6809	142599
WILSONA FARMS CRYSTAL	1130452	3552	6096	125383
WILSONA FARMS GLENNA	1270119	2721	4808	107161
WILSONA FARMS MITZI	1073488	3008	4738	108398
WILSONA FARMS NADEL	1270122	2916	5142	105313
WINACRES C VIOLET	1545082	3393	6057	126960
WINACRES LADS JESSIE	1826617	2997	5913	117505
WINACRES LADS VERDA	1725692	3023	5257	105976
WINACRES LADS VIDA	1772196	2538	4482	101855
WINDY HEIGHTS DORA	934124	3780	6128	126412
WINDY HEIGHTS GWENDOLYN 2D	926723	3840	6386	123997
WINDY HEIGHTS MARY ANN	1116635	3031	4917	101328
WINEBERG FARMS MASTERS GLO	1808363	2969	5406	110691
WONDERBOYS ROSALIND OF BOLTON	662222	3414	5517	111998
WOOD FORD ELITE	799576	3258	5829	108318
WOOD FORD WENDIE	869524	4220	6551	134979
WOODACRES LADY JANE	1918508	2466	5285	108211
WOODACRES LEADERS BLUEJAY	1505688	3705	5606	127910
WOODACRES LEADERS VIOLET	1701629	2589	4589	100455
WOODSIDE G MEDLEY	1580709	3376	4787	126127
WOODSIDE G ROSE	1757771	2773	5625	114619
WOODSIDE HALL C RHODA	1381003	3487	4989	116477
WOODSIDE HALL JUST MARIGOLD	1104067	3431	5331	112359
WOODSIDE HALL PRE WISTARIA	1696997	3471	5457	101287
WYE HEIGHTS P VENTURE	1621120	3359	5438	108015
WYNO EASTERN FLUTE	1616359	3197	6245	131709
WYNOLA JUDY	1566586	3432	4897	109488
YELLOW CREEK HANDY SUE	1896456	2783	6882	112149
YELLOW CREEK KINGS CHERIE	1060574	3722	6482	116221
YELLOW CREEK KINGS MARCELLE	1088748	3354	5612	129763
YELLOW CREEK LOVELY VERA	1222895	3525	6830	130543
YELLOW CREEK NOBLE PEARL	1418197	3425	6249	127950
YELLOW CREEK S JENNY	1480184	3102	6187	123895
YELLOW CREEK S MOONBEAM	1615757	2644	6809	127058
YELLOW CREEK S PRETTY SPOT	1869059	2767	5714	110420
YELLOW CREEK S QUILLY	1651760	3676	8621	150166
YELLOW CREEK S QUINCE	1714735	3680	8592	171115
YELLOW CREEK S SUSIE	1581532	3373	7330	132824
ZEITLER BUTTERFINGER BEA	1954236	2486	4809	100687
ZEITLER CARDINAL ACTOR PORTIA	1791373	2621	4654	107085
ZEITLER CARDINALS A CLEOPATRA	1672438	3251	5312	107457
ZENDA TOPSYS EILEEN	766185	2774	5370	117654

REGISTER Your Eligible Guernseys TODAY!

OFFICIAL DHIR PRODUCTION RECORDS

Requirements for publication in this section: Minimum of 270 days in length and 12,225 pounds milk, M. E. 305-2X basis. The records of cows in a herd owned by individuals other than the herd owner are published under the herd owner.

HERD OWNER Name of Cow	Dam	Sire	ACTUAL RECORD Age	Days	Milk	Fat
		MINNESOTA				
*RUSSELL J WIRT & FAMILY, MAPLE LEAF FARM, LEWISTON						
MAPLE LEAF P VIOLET	MAPLE LEAF A PATIENCE	FAIRLAWN VIOLETS PEER	4-02	305-2X	12160	613
		NEW MEXICO				
*PRICE BLACK FARMS INC, ARREY						
PRICE BLACK NANCES CHRISTY	PRICE BLACK NOBLEMANS CHRISTY	NORGERTS ROYAL NANCE	2-11	305-2X	13380	515
PRICE BLACK BILLYS MARTHEA	MEADOW BROOKS MARTHETTA	BURGERS PLACE BILLY	2-11	283-2X	14630	539
PRICE BLACK NANCES JACQUE	PRICE BLACK BONANZAS JACQUE	NORGERTS ROYAL NANCE	2-01	280-2X	12110	436
		NEW YORK				
*DOROTHY M BARCLAY, DOUGLASTON MANOR FARM, PULASKI						
DOUGLASTON BILLYS KAREN	DOUGLASTON F K KINGS KHAPA	BURGERS PLACE BILLY	5-02	305-2X	14110	714
DOUGLASTON F K KING BUD	DOUGLASTON C TRANSFERS BUNNY	DOUGLASTON ANNES F K KING	4-08	305-2X	13960	641
DOUGLASTON NANCE BILL RACHEL	EMROY BILL RACHEL	NORGERTS ROYAL NANCE	2-02	305-2X	10950	542
*JEAN BRANTON, RAY N JEE FARM, STAFFORD						
RAY N JEE PHAREKA FIRETTE	RAY N JEE DUKES G FIREBALL	OLD HOMESTEAD C A B A PHAREKA	3-10	305-2X	11480	457
*HENRY I CHRISTAL, HANOVER HILL FARM, YORKTOWN HEIGHTS						
SARAH OF HORSESHOE FARM	PRICILLA OF HORSESHOE FARM	BROADVIEW FARM NIRAS SON	9-04	305-2X	12390	623
HANOVER HILL V SKIPPY	BROADVIEW FARM W SKYLARK	HANOVER HILL VICTORY	5-05	305-2X	13270	588
HANOVER HILL DARI LASS	HANOVER HILL PRE MAURENE	WESTERN GLOW DARIMOST	2-03	305-2X	11140	569
*ROGER H CORBETTA, ATTEBROC FARM, MILLBROOK						
ATTEBROC BILLYS GINA	ATTEBROC SUZAS GARDETTE	BURGERS PLACE BILLY	3-03	295-2X	12170	557
ATTEBROC BILLYS LOLANN	ATTEBROC SUZAS LOUELLA	BURGERS PLACE BILLY	3-03	297-2X	12890	564
ATTEBROC NANCES PEARL	BETHWAY FARM K PHARICA	NORGERTS ROYAL NANCE	2-03	305-2X	13790	633
*WILLIAM M & LILLIAN V EMERSON, LERSON LAWN FARMS, AUBURN						
LERSON LAWN ARLENS ONA	LERSON LAWN EMORYS ONA	LERSON LAWN BRIGHT ARLEN	2-00	305-2X	10300	490
LERSON LAWN JASONS CHARLENE	LERSON LAWN RIVALS CHARLENE	WYNO FAMES JASON	2-00	305-2X	11160	468
*LAURENCE D HANSEN, HANSENAREA FARM, SOUTH VALLEY						
HANSENAREA CECIL	HANSENAREA BARBARA	GUERNSEY LAND BELLES PHARAOH	3-04	305-2X	11560	581
*ROBERT E HOLCOMB, HOLCOMBS GUERNSEY FARM, GREENE						
TARBELL LANCERS AURORA	TARBELL CHAMPION AURORA	HOMINY HILL LANCER	10-08	305-2X	13210	541
HOLCOMBS MO PENNY	HOLCOMBS A PEARL	MOREAU FARMS CHIEF	5-03	305-2X	12560	566
*HELEN M & WALTER JOHNSON, WILLOW RUN FARM, SILVER SPRINGS						
WILLOW RUN FORTUNES AMY	GREYSTONE GALLANT ADELINE	YELLOW CREEK S FORTUNE	3-04	305-2X	11470	604
*REED L & ELEANOR F MCJUNKIN, MCDONALD PROPERTIES, CORTLAND						
MCDONALDS MISS FLORENCE	HIGH MEADOWS ALICE	MCDONALD FARMS PREMIER	6-11	305-2X	12780	688
MCDONALDS B CHRISTY	DUMAR FARM VARROS RUTH	BURGERS PLACE BILLY	2-07	302-2X	14230	666
*STANLEY MURPHY, WANDERING BROOK FARMS, TULLY						
WANDERING BROOK JV PEGGY	WANDERING BROOK MISS PEGGY	MCDONALD FARMS JOLLY VAL	5-07	305-2X	12990	618
*RICHARD P OUTHOUSE, MAY RICH FARM, CANANDAIGUA						
MAY RICH E FISION	MAY RICH Z FISION	MCDONALDS J V EMINENCE	3-07	305-2X	11090	572
*WILLIAM H PECK, WELCOME STOCK FARM, SCHUYLERVILLE						
WELCOME MURIELS WILDA	WELCOME BONANZA WILMA	FAIRLAWN MURIELS VALOR	2-06	305-2X	11360	555
*L S RIFORD, GREYSTONE FARM, AUBURN						
GREYSTONE EVIE NAN	ABBOTTHOLM MODELS EVELYN	NORGERTS ROYAL NANCE	2-05	305-2X	15470	657
GREYSTONE M MARGARET	GREYSTONE KINGMO MARGARET	FAIRLAWN MURIELS VALOR	2-04	305-2X	13070	615
*D VANCE ROBY, MAPLE VUE FARM, IONIA						
LORENE OF MAPLE VUE	LINDA OF MAPLE VUE	WESTERN GLOW DARIMOST	3-04	305-2X	12330	631
DIXIE OF MAPLE VUE	LUCY OF MAPLE VUE	NANCES LANCE OF MAPLE VUE	2-06	305-2X	10220	531
*ERNEST A RYMPH & SONS, PLEASANT KNOB FARM, GREENWICH						
PHAREKAS LUCI LIN	PLEASANT KNOB VICKI LIN	OLD HOMESTEAD C A B A PHAREKA	3-04	305-2X	12100	553
*BARTON R & GARY B SOMES, CIRCLEVIEW FARM, MEMPHIS						
CIRCLEVIEW BONANZAS AVA	CIRCLEVIEW MOS REA	NYALA ERMINES BONANZA	5-05	301-2X	14340	671
CIRCLEVIEW BILLYS LILY	CIRCLEVIEW DERRYS LENA	BURGERS PLACE BILLY	3-06	305-2X	13140	651
CIRCLEVIEW DARIMOST SUNSET	CIRCLEVIEW FORTUNES SANDIE	WESTERN GLOW DARIMOST	2-07	305-2X	12080	595
*GEORGE VAN KLEECK, VAN KLEECK FARM, HOBART						
NANNETTE OF TREMPERSKILL	LADY V OF TREMPERSKILL	NORGERTS ROYAL NANCE	2-04	305-2X	10910	430
*HENRY C VENIER, HIGH MEADOWS FARM, LAFAYETTE						
CLEARBRANCH FLASH CARALA	CLEARBRANCH F M NINA	FRITZLYN JEANETTES FLASH	7-04	305-2X	13410	604
MARCAM FOND LANORO	GREENACRES LANORO O WAR	FRITZLYN JEANETTES FLASH	9-02	305-2X	15060	722
HIGH MEADOWS C GRETEL	HIGH MEADOWS REGAL GRETCHEN	HIGH MEADOWS N CHALLENGER	2-09	305-2X	10310	550
HIGH MEADOWS CONQUER CONTESSA	HIGH MEADOWS REGAL COUNTESS	HIGH MEADOWS CONQUEROR	2-07	305-2X	10450	465
HIGH MEADOWS N CAROLINE	HIGH MEADOWS JOLLY CAROLINE	NORGERTS ROYAL NANCE	2-05	305-2X	10240	425
HIGH MEADOWS DUKES ZONA	HIGH MEADOWS JOLLY ZAZA	HIGH MEADOWS JOLLY DUKE	2-05	305-2X	11450	470
HIGH MEADOWS C ZETA	HIGH MEADOWS ZARA	HIGH MEADOWS CONQUEROR	2-03	305-2X	10630	473
*ALICE K WIGHTMAN, WIGHTMAN GUERNSEY FARM, GREENE						
WIGHTMAN BIL C LADY DEE	EMROY CHAL LADY DEE	EMROY BILBO	5-04	305-2X	12590	615
		NORTH CAROLINA				
*SPENCER C BOOTH & VERNON H LOWERY, GUERNSDEL FARM, CHAPEL HILL						
GUERNSDEL DANDY KATE	GUERNSDEL MAXIM KARA	LAUXMONT DANDY	4-08	305-2X	12170	534
GUERNSDEL DANDY ROSE	GUERNSDEL MAXIM RACHEL	LAUXMONT DANDY	4-09	276-2X	12040	553
GUERNSDEL ROMULUS GUSSIE	GUERNSDEL LAUXMAX GUSSIE	GUERNSDEL ROMULUS CHIEF	4-06	296-2X	13290	676
*FRANCES H & HERBERT J FOX, CROASDAILE DAIRY, DURHAM						
HILLANDALE ADVANCERS JULIA	HILLANDALE EMORYS JANET	CROASDAILE ACTORS ADVANCER	7-08	305-2X	14570	713
CROASDAILE COMMANDS JANIE	HILLANDALE BARONETS JOANNE	GAYOSO VIEW TOP COMMAND	4-04	305-2X	12020	547
CROASDAILE ORBITS CRIS	CROASDAILE EMORYS CELIA	CROASDAILE ACTORS ORBIT	3-06	305-2X	12480	586
CROASDAILE NANCES LADY	HILLANDALE PRINCE LOLLY	NORGERTS ROYAL NANCE	2-05	305-2X	13310	683
*GEORGE WATTS HILL, QUAIL ROOST FARMS, ROUGEMONT						
QUAIL ROOST E T NORMA	QUAIL ROOST F M NORMA	QUAIL ROOST EM TRAVELER	2-04	305-2X	14640	688
*WARREN E MYERS, BOTTOM VIEW FARM, CLEVELAND						
BOTTOM VIEWS O HOBBETTE	CEDAROCK ARISTO HOBLOSETTE	BAYVILLE ORLANDO	8-01	305-2X	12770	589
SHOAL FALLS HONORS JOY	SHOAL FALLS N JO	SHOAL FALLS HONORS TROY	2-07	305-2X	11280	539
BOTTOM VIEW NOBLEMAN GERALDINE	CLEAR SPRINGS ROYAL GERALDINE	MEADOW LANE NOBLEMAN	2-03	293-2X	11010	526

Register your AUGUST calves now

*MELVIN L OUTEN, MAJAVIN FARM, MONROE						
MAJAVIN P K DAISY	MAJAVIN LORENS CALLIE	CASTLE BROOK PEARLETTE KING	5-08	305-2X	13000	609
MAJAVIN BILLYS CANDY	MAJAVIN JUPITERS KAMEO	BURGERS PLACE BILLY	2-07	305-2X	12620	589
*J J WILLIAMS JR, MOUNTAIN VIEW FARM, CLEVELAND						
FLINT KNOLL BILLY TULIP	TULIP S ARBUTUS	BURGERS PLACE BILLY	4-03	305-2X	12650	649
FLINT KNOLL NANCE SUE	WILLIAMS VISCOUNT SUSIE	NORGERTS ROYAL NANCE	2-05	305-2X	11300	505

OHIO

*PAUL & EDWARD BEILER, HICKORY GROVE FARM, BELLEVUE						
HICKORY GROVES R R C FLORA	PLEASANTVIEW F H C G FLORENCE	ROSEWOOD ROYAL COMMANDER	8-05	305-2X	15270	645
HICKORY GROVES PREMIER LOLA	HICKORY GROVES SAMSONS LANA	ANSMIL AUGUSTAS PREMIER	5-02	305-2X	14440	636
HICKORY GROVES PREMIER CANDY	CEDAR GROVE PATS CUPID	ANSMIL AUGUSTAS PREMIER	5-01	305-2X	13490	531
HICKORY GROVES STARS BON	HICKORY GROVES PEERS BONNIE	EDISTO FARMS FLASHS STAR	2-08	305-2X	15700	723
HICKORY GROVES NANCE LILI	HICKORY GROVES PROMISE LOIS	NORGERTS ROYAL NANCE	3-00	305-2X	11860	512
HICKORY GROVES HERCS LETTY	HICKORY GROVES SAMSONS LANA	WYND SAINTS HERO	3-02	305-2X	14420	623
HICKORY GROVES PEERS EILEEN	GRAY HAVEN CANDYS EILEEN	CHEDCO LORRAINES PEER	3-05	305-2X	11650	522
HICKORY GROVES PEERS CARLA	HICKORY GROVES SAMSON CLARE	CHEDCO LORRAINES PEER	2-04	305-2X	11420	496
HICKORY GROVES TOP ELENA	HICKORY GROVES PEERS ELANE	GAYOSO VIEW TOP COMMAND	2-02	305-2X	12720	571
*PAUL BELDON, HILDIEMAID FARM, VAN WERT						
HILDIEMAID IDEAL VANGELINE B	HILDIEMAID TRANSFERS FLUTE B	GOLDEN GRANGE IDEAL VANGELINE	5-04	305-2X	13630	682
HILDIEMAID WISTARS FERN B	HILDIEMAID TRANSFERS FAWN B	LYRENE MYRAS WISTAR	2-11	305-2X	12020	665
*ROGER A BLACK, RAEMELTON FARM DAIRY, MANSFIELD						
RAEMELTON C BON MIN	RAEMELTON KELLA MALA	FRANCHESTER CECILIAS BONANZA	6-06	305-2X	12490	671
*MRS. M. C. BOUTON & SONS, KOKOSING FARM, MOUNT VERNON						
KOKOSINGS C MOONBEAM	KOKOSINGS BUTTERFAT MOONGLOW	FRANCHESTER CECILIAS BONANZA	5-04	305-2X	12980	523
*CEDARBROOK FARM INC, BELLVILLE						
CECILIA OF OLD HOME FARM	WANDA OF OLD HOME FARM	FRANCHESTER CECILIAS BONANZA	5-04	305-2X	13470	666
CEDARBROOK CHIEF RUTHIE	LYRENE EMORYS POLLY	GRAYCE FARMS JESSIES CHIEF	2-06	305-2X	11790	627
*WALTER A EBERHARD & SON, EBER LEA FARM, GROVE CITY						
EBER LEA PRINCESS VIOLA	EBER LEA IMPERIALS VIOLET	EBER LEA FARMS PRINCE	5-09	305-2X	12390	652
EBER LEA FANCY QUEST	EBER LEA PRINCESS ZEST	VILLA CREST F CASH	5-00	305-2X	14350	717
EBER LEA ROYAL VERA	EBER LEA PRINCESS VIOLA	LYRENE ROYAL NANCE	2-02	305-2X	11310	569
EBER LEA WINSTON NADINE	EBER LEA FANCY QUALITY	EBER LEA FARMS WINSTON	2-01	305-2X	11310	568
*RUSSEL M FETTER & SON, LOCUST HILL FARM, BIG PRAIRIE						
LOCUST HILL LORRAINE	LOCUST HILL LYNETTE	NORGERTS ROYAL PAULSON	7-02	305-2X	13630	637
*JULIUS W, MARTHA C & WAYNE E FOXBOWER, JUL MAR FARM, WILMINGTON						
JUL MAR F BEAUTENA	JUL MAR P BOUNTIFUL	JANDE PENNYS FAME	2-06	305-2X	10820	482
*G H KRANER & SONS, RIVARRE FARM, ROCKFORD						
RIVARRE INA	RIVARRE FLOSS	ALPINE ROSE SECRET ECHO	5-07	305-2X	12640	645
RIVARRE IRETTA	RIVARRE FOXY	ALPINE ROSE SECRET ECHO	5-01	305-2X	12080	637
*H T KUNS & SONS, WACALU FARM, CASTALIA						
WACALU HARMONY ROSE	WACALU ARGOS ROSE	WACALU HARMONY	4-10	305-2X	13970	586
*DWIGHT W LOW & FAMILY, MILLCREEK FARM, MARYSVILLE						
MILLCREEK BONANZA CATALPA	MILLCREEK BUTTERFAT CATALPA	FRANCHESTER CECILIAS BONANZA	6-05	305-2X	12390	550
*OHIO STATE UNIVERSITY, COLUMBUS						
OHIO BONANZAS SUNCREST	OHIO TRANSFER SUNNY	FRANCHESTER CECILIAS BONANZA	3-06	305-2X	12530	620
*CHARLES OSTERMEIER, OSTERLEA FARM, MIDLAND						
OSTERLEA FARMS C T BERNIE	OSTERLEA COURAGEOUS BERNADINE	VER DELL CARMENS TRANSFER	5-10	305-2X	13360	605
OSTERLEA FARMS OMENS CINDY	OSTERLEA FARMS V F BRENDA	OSTERLEA FARMS D OMEN	2-01	305-2X	11360	508
*CHARLES C PHILLIPS & SONS, PHILLIPS FARM, MOUNT VERNON						
LA BELLEVUE DINA DISPATCH	OVERLAND R DINA	MULHOCAWAY BUTTERFAT DISPATCH	4-00	305-2X	12080	578
PHILLIPS SUPERIOR POLANN	PHILLIPS BUTTERFAT POLLYANNA	WESTERN GLOW DUCHESS SUPERIOR	2-05	305-2X	11300	527
*PAUL F RIEGEL, PRIDE N JOY FARMS, AMANDA						
ETTA OF PRIDE N JOY FARMS	DAWNETTE OF CEDAR HILL FARM	FRANCHESTER CECILIAS BONANZA	5-08	305-2X	12400	512
MARLA OF PRIDE N JOY FARMS	NORTH SPRING P R MARLENE	MAPLE LAWN MARVELS DUTCH	4-03	305-2X	12580	571
DAWNENE OF PRIDE N JOY FARMS	DAWNETTE OF CEDAR HILL FARM	FRANCHESTER CECILIAS BONANZA	4-03	302-2X	13130	576
*SALLIE J SEXTON, BRYN DU FARM, GRANVILLE						
MELODY MOUND NANCES GERALDINE	MELODY MOUND ROYAL GERALDINE	NORGERTS ROYAL NANCE	5-03	365-2X	16390	712
HANOVER HILL DARI BELLE	HANOVER HILL PRE BETSY	WESTERN GLOW DARIMOST	3-04	365-2X	14960	698
*KENTON SHERMAN, SHERMA FARM, BELLEVUE						
SHERMA S NORMAS NAY	SHERMA GENERAL NORAS NORMA	ERWIN FARMS PRINCE SUPREME	5-01	305-2X	15550	699
SHERMA D BLOSSOMS BELLE	SHERMA BEAUTY BLANCHE BLOSSOM	MULHOCAWAY BUTTERFAT DIPLOMAT	3-10	305-2X	12100	592
*ELDON E SIGRIST & SONS, SEVEN MAPLES FARM, WEST SALEM						
SUNSET RIDGE COMCINDY CYNTHA	SUNSET RIDGE CENTAUR CARCINDY	ROSEWOOD ROYAL COMMANDER	12-09	305-2X	12840	519
SEVEN MAPLES ROYALMOSTS CYNDY	SUNSET RIDGE COMCINDY CYNTHA	FLYING HORSE HARMONY ROYALMOST	9-04	305-2X	13360	560
SEVEN MAPLES PRINCES CATHY	SEVEN MAPLES COUNTS CYNTHA	ERWIN FARMS PRINCE SUPREME	3-00	305-2X	11540	485
*ROBERT D. SOMMERS & FAMILY, COGNIAC FARM, LONDON						
COGNIACS ROYAL STELLA	COGNIACS JOLLY ESTELLE	MCDONALD FARMS ROYAL ZEBO	8-05	305-2X	12870	682
*WADE N WEHR, BELLE VISTA FARM, NORTH LIMA						
ROYALS MILADY OF MAPLE SPRING	PANSYETTA OF MAPLE SPRING	NORGERTS ROYAL PAULSON	7-10	365-2X	20720	983
GLENCO T C MARTHA	GLENCO BART MARLA	GAYOSO VIEW TOP COMMAND	5-01	305-2X	14270	706
*R & N WIDMAN & FAMILIES, POMONA ACRES, FREMONT						
POMONA ACRES BONS BETH	POMONA ACRES BARONS BETH	POMONA ACRES BONS BERT	3-09	305-2X	11710	567
POMONA ACRES BONS TESS	POMONA ACRES BARONS TIP	POMONA ACRES BONS BERT	2-04	305-2X	11970	574
POMONA ACRES BONS TOT	POMONA ACRES PEERS TONI	POMONA ACRES BONS BERT	2-03	305-2X	12160	552

OREGON

*ORVILLE L BROWN, BROWNIES GUERNSEY FARMS, WOODBURN						
BROWNIES FARMS ONA	BROWNIES FARMS OPALEE	TIDELAND ASTORS HEROD	3-06	300-2X	12150	539
*KENNETH CHAFFEY & SONS, HIGH PRAIRIE GUERNSEYS, AURORA						
ALDER DELL B P ELVA	ALDER DELL L E GENITA	BROWNIES FARMS PRINCE	3-09	282-2X	12270	591
*PAUL L & DELORES MANN, ABIQUA ACRES, SILVERTON						
ABIQUA ACRES BLOSSOM MICHELE	BROWNIES FARMS MIRA	ROETTA KNIGHTS BLOSSOM MAKER	2-05	286-2X	10630	481
*OREGON STATE UNIVERSITY, JOHN JACOB ASTOR EXPERIMENT STATION, ASTORIA						
TIDELAND ASTORS HASSI	TIDELAND LUDLOWS HAGAR	BAYVILLE ROYAL ASTOR	2-02	305-2X	10760	525
TIDELAND HECTORS H LILY	TIDELAND ASTORS HAGA	TIDELAND BONANZAS HECTOR	2-01	305-2X	10690	503
*STAEHELY BROS, VALLEY VIEW FARM, OREGON CITY						
VALLEY VIEW MARKSMANS DELLA	VALLEY VIEW ELDERS DELLA	WANDAMERE BONDS MARKSMAN	10-03	305-2X	12770	637
VALLEY VIEW MARKSMANS ARTIST	VALLEY VIEW DEFENDERS ARTIST	WANDAMERE BONDS MARKSMAN	10-00	305-2X	14370	679
VALLEY VIEW DEFENDER PHILYLLA	VALLEY VIEW PEERLESS PHILYLLA	WANDAMERE BONDS DEFENDER	7-04	305-2X	12990	700
VALLEY VIEW ORBITS MARIAN	VALLEY VIEW PERFORMERS MARIAN	ROETTA BLOSSOMS ORBIT	5-07	305-2X	12660	695
VALLEY VIEW MARVELOUS STAR	VALLEY VIEW TRUMPETERS STAR	VALLEY VIEW MARVELOUS	4-00	305-2X	11880	599

PENNSYLVANIA

*JAMES D BERRY JR & SONS, WINDY HILL FARMS, TITUSVILLE						
WINDY HILL K EDIE	WINDY HILL F ELMA	CHEDCO BONANZAS KING	2-09	295-2X	10510	506
WINDY HILL K FLORA	WINDY HILL B FLORIE	CHEDCO BONANZAS KING	2-07	305-2X	13820	616

Early REGISTRATION Makes CENTS

*HARRY W BLESSING, BREEZY INN FARM, WRIGHTSVILLE						
STEVERS K R GOLDIE	STEVERS RIVAL GOLDIE	STEVERS RIVAL KING	6-05	305-2X	14830	733
*DONALD G & MARIE C BROWN, APPLEBROOK GUERNSEYS, WAWA						
APPLEBROOK BILLYS RUBYE	GLENTYAN P RITA	BURGERS PLACE BILLY	5-06	305-2X	12700	632
APPLEBROOK GLENS MITH	APPLEBROOK TS MIRTH	YELLOW CREEK BFT JOHN GLEN	3-03	305-2X	11710	605
*A J & JAMES CELESTINE, ELSVIEW FARM, SCENERY HILL						
GOLDEN HARVEST C COSMOS	COSQUAYS BESSIE	NYALA SUPREME COMMANDER	10-06	305-2X	13060	603
ELSVIEW FARM FAITH	SUNNY VALLEY FRITZLYN FLASH	GOLDEN HARVEST KING COLE	5-04	305-2X	13120	680
ELSVIEW FARMS NEPTUNE FLOSS	ELSVIEW FARM WISTARS FERN	MISS LILYS NEPTUNE	2-03	305-2X	13110	617
ELSVIEW FARMS NANCES CELIA	ELSVIEW FARM V CINDY	NORGERTS ROYAL NANCE	2-03	305-2X	11030	483
*FRIENDSHIP HILL FARM, NEW GENEVA						
GLACVIEW B BETH	NYALA HANS BONITA	NYALA ERMINES BONANZA	7-00	305-2X	12690	533
FRIENDSHIP PRINCE SO BCR VERA	FRIENDSHIP SOVRN B C R VERA	LAKE LOUISE CORONATION PRINCE	7-04	305-2X	15300	691
FRIENDSHIP IVY N R FLCWER	FRIENDSHIP NAUGHTY ROSE FLOWER	FRIENDSHIP IDAS P VERBINA	4-01	305-2X	13320	622
FRIENDSHIP NUGGET BCN VERBENA	FRIENDSHIP B C N VERBENA	FRANCHESTER CECILIAS NUGGET	4-01	305-2X	14950	619
FRIENDSHIP MAD M VERA	FRIENDSHIP MO RPGBCR VERA	FRIENDSHIP IDAS MADMAN	3-03	303-2X	11730	505
FRIENDSHIP MARS P R G BLCOM	FRIENDSHIP PRINCES R G BLOOM	FRIENDSHIP MARIEL PEERLESS	3-03	305-2X	14870	663
FRIENDSHIP VIC C W WINONA	FRIENDSHIP CHEDCO W WINONA	FRIENDSHIP KING VICTOR	2-09	305-2X	14400	642
SANDYS N BELINDA	SANDYS NAUGHTY LADIEY	NORGERTS ROYAL NANCE	2-03	305-2X	11790	551
FRIENDSHIP MAX MP BLOSSOM	FRIENDSHIP MAD PIPC BLOSSCM	FRIENDSHIP MAXIM DESTINY	2-02	290-2X	11010	467
FRIENDSHIP MAD NAUY R FLOWER	FRIENDSHIP NAUGHTY ROSE FLOWER	FRIENDSHIP IDAS MADMAN	2-00	305-2X	14080	676
*H G HASKELL JR, HILL GIRT FARM, CHADDS FORD						
HILL GIRT ROYAL ELEANCR	HILL GIRT MAGAR ELEANOR	MCDONALD FARMS ROYAL CROWN	2-08	305-2X	10780	543
*KIMBERTON HILLS FARMS INC, PHOENIXVILLE						
KIMBERTON CH CORA	KIMBERTON CARL CORALEE	KIMBERTON CHUCK	4-06	305-2X	12400	524
*GUY A LEADER & SONS INC, LEADER FARMS, YORK						
LEADERS C MURIEL	LEADERS S MARGE	HOMINY HILL DISTINCTION	5-11	303-2X	12400	616
LEADERS NEPTUNE ALICE	LEADERS D AGATHA	MISS LILYS NEPTUNE	4-04	305-2X	13220	767
LEADERS NEPTUNE CATHY	LEADERS D CAROL	MISS LILYS NEPTUNE	4-00	305-2X	12690	731
LEADERS VALOR MIRANDA	LEADERS DELITE MONICA	METZGER FARMS TRANSFER VALOR	3-02	305-2X	15920	847
LEADERS D DAISY	LEADERS FAME DIANA	HOMINY HILL DISTINCTION	2-06	305-2X	11180	547
LEADERS CHIEF MARCELA	LEADERS D MURIEL	YELLOW CREEK NOBLE CHIEF	2-00	305-2X	10520	567
*LISETER FARM JEAN L A DUPONT, NEWTOWN SQUARE						
LISETER FLAMING DARTA	MCDONALD FARMS MISS SNOOKS	LISETER BRILLIANT FLAME	7-00	305-2X	13530	586
LISETER BRILLIANT SHERRY	APPLEBROOK BONANZAS SHERRY	LISETER BRILLIANT	2-07	305-2X	11650	621
*FLORENCE B LYON, ANTIETAM FARM, WAYNESBORO						
ANTIETAM B CONTENT	ANTIETAM H CONTENT	NYALA ERMINES BONANZA	6-10	305-2X	14510	620
ANTIETAM F PRINCESS	ANTIETAM BONANZAS QUEEN	FAIRLAWN K FORTUNE	3-02	305-2X	13400	754
*ROBERT C & A JANE MAYHEW, SPRING GROVE FARM, BELLE VERNON						
SPRING GROVE PRINCESS THALIA	SPRING GROVE SELECT THERA	FRIENDSHIP PRINCE VIRIL	5-04	303-2X	13080	566
*DONALD T MCCULLOUGH & SONS, THREE D FARM, NEWVILLE						
THREE D LILYS BESS	MCCULLOUGHS BERRY	MISS LILYS NEPTUNE	3-06	305-2X	12620	545
THREE D BONANZAS FAIRY	MCCULLOUGHS K C FAITH	CHEDCO BONANZAS KING	2-03	305-2X	11830	558
VILLAGESIDE M DIANE	ROB GRAY CHIEFS BET	WOODACRES ROYAL MASTERMAN	2-02	305-2X	11850	554
*MERVIN K MYERS, PINEY LANE FARM, LITTLESTOWN						
PINEY LANE KINGS PRECISE	PINEY LANE HUGO PROMISE	CHEDCO BONANZAS KING	3-03	305-2X	11490	572
*RUTTER BROS, YORK						
WESTWARD ROXANNE	WESTWARD LUCKYS ROXIE	FAME OF ALDARRA	12-05	305-2X	14400	665
BELMONT VIEW HERO WONDER	BELMONT VIEW OLIVER WANDA	WYNO SAINTS HERO	3-04	305-2X	12030	515
RUTTER BROS PAULS GRETA	RUTTER BROS HUSTLERS RAE	RUTTER BROS TETONS PAUL	3-01	305-2X	12020	613
*R W SMITH & BROS, HOLLIDAYSBURG						
SMITHSIDE L ANITA	STANDARDS LADY ALICIA	OSBORNE HILL LODEMASTER	2-01	305-2X	10320	470
*BERNARD O SNIDER, SNIDER HOMESTEAD FARM, NEW ENTERPRISE						
SNIDERS ACMES RENO	RUTTER BROS IDEALS PAULA	HOMINY HILL ACME	6-05	305-2X	15380	767
SNIDERS ACMES LADY ALICE	LISETER LADY ALICA	HOMINY HILL ACME	5-05	305-2X	15660	786
*CHRISTIAN F WOLFF JR & DENNIS C WOLFF, PEN COL FARMS, MILLVILLE						
GINETTE F STAR	GINETTE B OF BLUE VISTA	YELLOW CREEK S FORTUNE	5-01	305-2X	16000	876
PEN COL NORSMAN BEAUTY	MOREAU FARMS BETTY	WESTLYNN C NORSMAN	5-00	305-2X	12680	592
COLDSPRINGS MASTERS CHRIS	COLDSPRINGS RELIABLE CASSIE	WOODACRES MASTER CHIEF	4-05	305-2X	12080	585
PEN COL MASTER CHIEF PRELL	PEN COL HONOR PATSY	WOODACRES MASTER CHIEF	4-00	305-2X	11510	552
*DAVID J WOODS, SHADOW LAWN FARM, TRANSFER						
SHADOW LAWN NANCES DAME	SHADOW LAWN EROS DOLLY	NORGERTS ROYAL NANCE	5-00	296-2X	12540	580

SOUTH CAROLINA

*G MELLWOOD COLEMAN, MELLDORO FARM, SALUDA						
KLONDIKE SIGNALS MIRTIE	KLONDIKE RAIDERS HUNTRESS	KLONDIKE JOLLY SIGNAL	7-00	305-2X	13270	678
*ROBERT J CROCKER JR, LAURA LYN FARM, UNION						
ROSEVAS BILLIE	ROSEVAS BUTTERFAT CHERRY	BURGERS PLACE BILLY	6-02	305-2X	16140	703
*R. E. DARDEN, DARDENELLA, ORANGEBURG, S. C.						
DARDENELLAS BEACON PANSY	DARDENELLAS JASPER PAYOLA	KLONDIKE JOLLY BEACON	5-05	305-2X	13370	688
DARDENELLAS BEACON LEE	DARDENELLAS M J LILLY	KLONDIKE JOLLY BEACON	3-05	305-2X	13430	695
*GEORGE W. FOWLER, BUTLER HILL GUERNSEYS, SALUDA						
SUNSHINE M J DONNA	SUNSHINE BRILLIANT DOLL	EDISTO FARMS M JUDGE	6-11	305-2X	13570	550
BUTLER HILL C B BLANCHETTE	EDISTO FARMS G BARBEE	FRANCHESTER CECILIAS BONANZA	4-10	303-2X	12660	563
CHAJAN B BFT DELIA	CHAJAN KINGS DEL	MULHOCAWAY BEAUTY BUTTERFAT	4-01	305-2X	13230	550
BUTLER HILL STARS DEE	BUTLER HILL DAISYLOU	EDISTO FARMS FLASHS STAR	3-05	300-2X	11750	517
*HENRY RICH JONES, MARICHSON FARM, DENMARK						
VELDA VICTOR OMAN DUMPLING	VELDA OMAN HEDIE DUMPLING	HANSENAREA PHARAOHS VICTOR	4-10	270-2X	12440	562
VELDA FLASHS KING BUNNY	VELDA KING BUNNY	EDISTO FARMS FLASHS STAR	4-06	305-2X	16740	770
*A. L. MCCASKILL, JR., LYNDALE FARMS, BISHOPVILLE						
LYNDALE MAGAR VANESSA	LYNDALE SENSATION VANICIA	COLBYS MAGARS GENTLEMAN	7-01	305-2X	16370	753
GOLDEN CHIPS BLANCH	SPAR HILL CARAWAY	ELMWOOD FARMS CHIPS PRINCE	6-00	305-2X	14640	670
LYNDALE DANDY ROXIANN	LYNDALE ROYAL ROXANNA	GIPPY NANCE DANDY	2-05	305-2X	12230	565
*FRED T MILLS, MARFRED FARM, SALUDA						
ESKDALE EMBLEMS GENA	ESKDALE CHUMS GENA	YELLOW CREEK KINGS EMBLEM	8-01	275-2X	13100	553
MARFRED C LADY	MARFRED P LAURA	MARFRED C COMMANDER	6-05	305-2X	14630	666
KLONDIKE AIMS NEDA	KLONDIKE RAIDERS LAUREEN	KLONDIKE JOLLY AIM	5-09	305-2X	12760	634
*A. NICHOLS & C. HANCOCK, INDIAN CREEK FARM, SALUDA						
INDIAN CREEK HERO SUE	INDIAN CREEK FARM BONNIE	WYNO SAINTS HERO	3-02	305-2X	12270	595
*HEYWARD L SHULER, HAYWOOD FARM, CAMERON						
HEYWES NANCE NANCY	SKUGGEK M MICKIE	NORGERTS ROYAL NANCE	5-04	305-2X	14750	637
MARFRED C LOLLY	MARFRED B LORENE	MARFRED C COMMANDER	3-10	305-2X	12010	604
*PAUL K & JAMES L SWITZER, CROSS ARROWS FARM, UNION						
BELNEMUS MARCUS BETSY	BELNEMUS EDITH BETSY	BEN VENUE MARCUS	5-08	305-2X	12740	498
CROSS ARROWS GALAXIE HERA	ALLAN MANOR DISPATCH MELINDA	ALLAN MANOR B GALAXIE	3-03	305-2X	11720	517
CROSS ARROWS ADRIAN SAL	BELNEMUS MARCUS SALLIE	HOMINY HILL ADRIAN	2-00	305-2X	10150	451
*THORNWELL ORPHANAGE, LUSH ACRES FARM, CLINTON						
LUSHACRES ADAMS LUPIE	LUSHACRES VALORS LUPINE	LUSHACRES BOSWELLS NOAH	5-00	305-2X	12140	546
LUSHACRES NANCYS PEGGY	THORNWELL FARMS PEGEEN	NORGERTS ROYAL NANCE	2-06	305-2X	11970	553

Register your AUGUST calves now

TENNESSEE

*LEE HOUSLEY, RIDGEWAY FARM, RICEVILLE						
HOUSLEYS L DELLA	HOUSLEYS ALERTS NELL	SPRING RIDGE GENERAL LAD	7-04	305-2X	12720	592
HALCYON MOS VEDA	HALCYON C VERNA	MOREAU FARMS CHIEF	5-03	305-2X	13710	678
HOUSLEYS C HENRIETTA	HOUSLEYS J HOPE	HOUSLEYS J CHAMPION	5-05	305-2X	12770	577
HOUSLEYS C CARLA	HOUSLEYS J CLARICE	HOUSLEYS J CHAMPION	4-06	305-2X	13110	578
HOUSLEYS BON BERNIE	HOUSLEYS B BERTHA	KNEIPP SPRING NANCYS BONANZA	3-04	305-2X	12060	596
HOUSLEYS K H MYRA	CALFEES MIME	MULHOCAWAY BUTTERFAT KING HAL	2-05	305-2X	14110	618
HOUSLEYS C GENIE	HOWGLAD FARM GEE	HOUSLEYS J CHAMPION	2-05	305-2X	12340	555
*JOSEPH SCHAAD, FOREST HILL FARM, KNOXVILLE						
ZEITLER PREDICTION GLOWELLA	ZEITLER PINES GOLDEN GLOW	ZEITLER SCARLETTS PREDICTION	10-00	305-2X	12410	554
*P J SHIVELL, SHY VALLEY FARM, KINGSPORT						
BLISS HAVEN ANNABEL	BLISS HAVEN QUE	EDROBLIN PHILS NOBLE	8-04	305-2X	12510	578
SHY VALLEY V NORA	SHY VALLEY ALERT NORABELLE	SHY VALLEY VELVETS BONANZA	3-06	305-2X	11660	591
SHY VALLEY O JANET	SHY VALLEY PRINCES JANE	SHY VALLEY H B ORLANDO	2-07	305-2X	11050	558
*JAMES EDWARD WADDELL, NOLICHUCKEY FARM, GREENEVILLE						
BROOKFIELD BANNERS CHALICE	MAEGEO PRINCESS CHALICE	BROOKBERRY WESTERN BANNER	9-00	305-2X	16680	684
NOLICHUCKEY O ONWARDS MARY	KITS MAXIM MONA	HENSLEE FARMS O ONWARD	8-03	305-2X	13070	583
HATHAWAYS FARM R REMONA	HATHAWAYS FARM REGINA	GAYOSO VIEW FAME ROCKET	7-02	305-2X	14520	561
NOLICHUCKEY BUTTERFAT CORA	NOLICHUCKEY ROYALS CARRIE	MULHOCAWAY BUTTERFAT DISPATCH	5-05	305-2X	13520	573
NOLICHUCKEY FLASHS SELMA	SPRING FLAMES SILVER	DEEP LAKE FLASHS HANSEN	3-02	305-2X	13300	656

VERMONT

*DONALD A BIGELOW, ROYAL TERRACE FARMS, BETHEL						
ROYAL TERRACE VERNA	ROYAL TERRACE FARMS VICKI	GAYOSO VIEW TOP COMMAND	4-02	301-2X	11580	439
*E G JANEWAY, MIDDLETOWN FARM, SOUTH LONDONDERRY						
MIDDLETOWN FAIR BELLE	MIDDLETOWN SENORITA BELINDA	FLYING HORSE FAIR HOLLISTAN	7-10	305-2X	12980	570

VIRGINIA

*EDWARD C ANDERSON, BUSHY PARK FARM, WAKE						
BUSHY PARK BUTTERFAT COLLEEN	MT EPHRAIM D H COLLEEN	MULHOCAWAY BUTTERFAT HALYARD	2-08	305-2X	11150	585
BUSHY PARK SERGEANT RAYE	EDISTO FARMS BON RAYE	SERGEANT LAUXMONT	2-05	305-2X	12580	634
*J F CHASE & SON, BUNKER HILL FARM, WHITE STONE						
BUNKER HILL B C EMA	BUNKER HILL E EMMY	GOLDEN HARVEST BETTYS COMMAND	2-01	305-2X	13040	576
*EST D H DILLARD, HOMEWOOD FARMS, MONROE						
HOMEWOOD STANDBESTS W N BELL	HOMEWOOD WARRIORS NINA BELL	IDEALS DOTS STANDBEST	5-06	305-2X	14880	633
HOMEWOOD B P B VALORIE	HOMEWOOD STANDBESTS VALORIE	BURGERS PLACE BILLY	2-04	305-2X	11050	530
*JACK H NEWBILL, FOREST LAKE FARM, WIRTZ						
SHOAL FALLS ROYAL LUCIE	SHOAL FALLS HONORS LUCILLE	NORGERTS ROYAL NANCE	4-10	305-2X	13360	572
*W. W. RAWLEY, GREEN VALLEY FARM, MOUNT SOLON						
ANITA M MARLENE	BLAKEFORD ANITA	BAYVILLE JOLLY MARKER	4-07	305-2X	13020	658

WASHINGTON

*HERMAN & WALTER BOSSE, WALMAN FARM, SNOHOMISH						
WALMAN V F STAR	CEDARCROFT PRINCES SATALIGHT	HENSLEE FARMS V FAME	5-00	305-2X	11890	536
VICKIES ANNETTE	D B VICKIE	LAKE LOUISE PATSYS PRINCE	4-03	305-2X	12450	508
*CLIFFORD BUTTS, CLIFF DELL GUERNSEY FARM, MORTON						
CLIFF DELL LINDA JC	CLIFF DELLS ROSEBELLE	GOLDEN HARVEST F GLADSTONE	7-06	305-2X	14890	645
CLIFF DELLS C STUB	CLIFF DELL CANDY	MEADOWMARSH MAY ROSE GENERAL	6-03	305-2X	14280	644
*HERBERT V EKSTRAN, BROCKWELL FARM, BOW						
ROBINDELL JEWEL	ROBINDELL ESQUIRE JILL	WASHOUGAL CADET MAJESTY	5-04	305-2X	13090	633
EVERGREEN VALLEY FARMS VIOLET	MEADOWMARSH CONNIE VELMA	NYALA ERMINES BONANZA	5-05	305-2X	13840	660
MIDWAY M M MARIGOLD	MIDWAY B B MARLEE	MEADOWMARSH GOLDEN MILKMAN	4-05	297-2X	13270	699
CHUMSTICK B BONNY	CHUMSTICK IRENE	NYALA ERMINES BONANZA	3-01	288-2X	11240	648
*FAR WEST FARMS INC, BOW						
FAR WEST FORE CATHY	FAR WEST CHERI	WYNO FORE BRIGAND	8-09	305-2X	14110	612
*GRAYSMARSH FARM INC, SEQUIM						
GRAYSMARSH B MARCY	GRAYSMARSH SUN MACHREE	GRAYSMARSH BALBOA	2-03	305-2X	11070	535
GRAYSMARSH B MONICA	GRAYSMARSH SUN MAPLE	GRAYSMARSH BALBOA	2-06	305-2X	11370	500
*MYRON W LANCASTER, OLYMPIC VIEW FARM, SEQUIM						
SWEETHEARTS TISH	COUNTESS PRIMROSE SWEETHEART	MEADOWMARSH MAY ROSE GENERAL	7-11	305-2X	12950	637
OLYMPIC VIEW SUN GLEE	FAIRYLANDS GISELE	HOMINY HILL SUNLIGHT	4-10	305-2X	12840	607
*ALBERT H & JOHN P MCMONIGLE, MAXVALE GUERNSEY FARM, YELM						
MAXVALES C K JENNIE	MAXVALES B M JEAN	MAXVALES C KING	5-02	305-2X	12380	565
MAXVALES G H BETSY	MAXVALES L S BETH	GOLDEN HARVEST F GLADSTONE	4-06	305-2X	12510	518
MAXVALES D M ELVA	MAXVALES B B ESTER	WESTERN GLOW DARIMOST	3-09	305-2X	12060	576
*MEYER BROS, DELPHI DELL FARM, OLYMPIA						
DELPHI DELL SHOWBOY PRETTY	DELPHI DELL KINGS PATIENCE	PRICES BERNICES SHOWBOY	2-05	305-2X	11080	459
*MERLE MILLER, VALLEY PRIDE FARM, BURLINGTON						
VALLEY PRIDES F TOOTS	VALLEY PRIDES B TOOTY	VALLEY PRIDES F FAME	3-05	305-2X	12430	632
VALLEY PRIDES F TRIX	VALLEY PRIDES B TOOTY	VALLEY PRIDES F FAME	3-05	294-2X	11900	602
*L W POWER, CHUKLUCK FARM, BURLINGTON						
CHUKLUCK LADY LARKIN	CHUKLUCK LADY LARK	YELLOW CREEK KINGS EMBLEM	11-07	305-2X	13360	721
CHUKLUCK LANCERS LULU	CHUKLUCK KINGS LILY	CHUKLUCK MAJESTYS LANCER	2-01	305-2X	10820	564
*C A ROBINSON & SON, ROBINDELL, SEQUIM						
ROBINDELL PERKING EQUINOX	ROBINDELL HER EMILY	CASTLE BROOK PEARLETTE KING	3-07	305-2X	12800	534
ROBINDELL DARI JANET	ROBINDELL JEANETTE	WESTERN GLOW DARIMOST	2-04	305-2X	12520	585
*TENNIS A ROETCISOENDER, ROETTA GUERNSEY FARM, EVERETT						
ROETTA B DUTCHESSS DYNA	ROETTA BUDING DUTCHESS	ROETTA CHERRYS BING	7-02	365-2X	17940	816
ROETTA RODYNA	ROETTA B DUTCHESSS DYNA	ROETTA DARI ROGER	2-03	305-2X	12090	622
ROETTA SUPERIOR ROSY	ROETTA ROSES ROSETTA	WESTERN GLOW DUCHESS SUPERIOR	3-06	272-2X	13730	748
*ROZELYN FARM, LYNDEN						
ROZELYN M V F BRETTA	ROZELYN T C BEAUTENA	ROZELYN MEMORYS V FAME	3-06	305-2X	13960	592
ROZELYN DARI MEL	ROZELYN VAL MELINDA	WESTERN GLOW DARIMOST	3-04	305-2X	13070	676
ROZELYN M V F ROSE	ROZELYN G F MEMET	ROZELYN MEMORYS V FAME	2-03	305-2X	10540	472
*PAUL I TOMCHICK, CHANTICLEER FARM, GRAHAM						
CHANTICLEER GLAD MICHELE	CHANTICLEER FAMES MARION	GOLDEN HARVEST F GLADSTONE	3-05	305-2X	12520	610
LU ACRES NANCES BRENDA	LU ACRES BONANZAS BELLAMY	NORGERTS ROYAL NANCE	2-04	305-2X	13880	587
*VALLEY GEM FARMS INC, ARLINGTON						
VALLEY GEM TYROLIENNE	VALLEY GEM NORTH STAR	VALLEY GEM TRIUMPHANT CASCADE	5-03	305-2X	12730	576
VALLEY GEM LAUREL	VALLEY GEM MAGNOLIA	CEDARCROFT SUGARS TROJAN	3-05	304-2X	13660	644
VALLEY GEM VALS NOVELLA	VALLEY GEM NOVELLA	LINDEANS TINA VALIANT	3-03	305-2X	11980	583
*LEWIS VAN MERSBERGEN, WILL O WEST FARM, LYNDEN						
WILL O WEST HONORS TINKEL BELL	WILL O WEST BALLOTS BELLE	WESTERN GLOW HIS HONOR	10-01	305-2X	12450	493
WILL O WEST ROYAL SUNDAE	GOLDEN CHARM FAMES SUNBEAM	WESTERN GLOW DUCHESS SUPERIOR	3-05	305-2X	11510	560
WILL O WEST CHAMPION MELBA	WILL O WEST FOND MELODY	WESTERN GLOW MELBAS CHAMPION	2-08	305-2X	10550	504

Early REGISTRATION Makes CENTS

*MARVIN VAN MERSBERGEN, MARKWELL FARM, LYNDEN						
MARKWELL VAL ROSETTE	TRIPLE VS ROSE OF LEE	LAKE LOUISE ROSE VALENCIAN	6-06	304-2X	13030	536
TRUSIL TOP COMMANDS WILMA	TRUSIL DOUGLAS JOSEPHINE JOSIE	GAYOSO VIEW TOP COMMAND	5-07	305-2X	13620	615
MARKWELL CHAMPIONS RUTH	MARKWELL PRINCE ROBIN	WESTERN GLOW MELBAS CHAMPION	2-06	305-2X	13020	593
*A WINTERS & SONS, WIN ACRES GUERNSEY FARM, WAPATO						
WINEBERG FARMS HI JANNY	WINEBERG FARMS LORENS FLORRIE	CHUKLUCK HIGH BOY	8-01	305-2X	13110	701
RIVERVIEW VERNESSAS VERNA	PRESTDALE B VERNESSA	PRESTDALE F ARTIC	7-03	305-2X	17430	791
WINACRES HEROS VIORA	PRESTDALE A VALDA	WYNO SAINTS HERO	3-03	305-2X	13610	579
WINACRES FAMES ROXANA	F OCTAVIAS WARRIOR ROZA	HENSLEE FARMS V FAME	3-01	305-2X	13930	615
WINACRES S P SUNSHINE LASS	WINACRES SUNSHINE F LUCY	WESTERN GLOW DUCHESS SUPERIOR	2-08	305-2X	10760	523
*WINTERS BROS, MABTON						
WINACRES FLASHS RUM	WINACRES NANCES ROBIN	WINACRES LOVELYS FLASH	3-03	305-2X	11050	539

WISCONSIN

*ROYAL H CLAUSING, GUSANNA FARMS, CEDARBURG						
GUSANNAS A FOREMOST NATALIE	GUSANNAS DAPPER CECILE	GUSANNAS A FOREMOST SLOGAN	7-10	365-2X	16290	659
GUSANNAS BRIGADIER DANIELA	GUSANNAS DEWDROPS BLUEBELL	MAPLEWOOD ROYALISTS BRIGADIER	5-03	305-2X	12260	540
GUSANNAS MODEL GRACE	GUSANNAS ROYALIST GEM	FRANCHESTER CECILIAS MODEL	3-02	365-2X	16010	793
GUSANNAS ZEBO NICOLE	GUSANNAS MODELS MARIGOLD	MCDONALD FARMS ROYAL ZEBO	2-05	365-2X	14240	738
*PHIL W COWAN, COWAN FARMS, OSHKOSH						
COWAN FARMS MAGARS FLLTE	FINCHS SUSIE	LANGMEADOW MAGAR	10-05	305-2X	12260	492
COWAN FARMS LADS GENEVA	HENSLEE FARMS GERELIA	SPRING RIDGE GOLDEN LAD	5-02	305-2X	12670	609
*DILOV CORPORATION, OAK HOLLOW FARM, GENOA CITY						
OAK HOLLOW ADMIRS MODEL	OAK HOLLOW SULTANS MODESTE	OAK HOLLOW ARVELLAS ADMIR	7-11	305-2X	14310	595
BOULDER STREAM BECKYS BERTHA	BOULDER STREAM BETSYS BECKY	NORGERTS ROYAL NANCE	3-00	305-2X	11080	551
BOULDER STREAM ARLAS ALERT	BOULDER STREAM ALICIAS ARLA	NORGERTS ROYAL NANCE	2-02	305-2X	10270	409
*GALE F. GORDON, GORDONDALE FARM, NELSONVILLE						
GORDONDALE WINONA	GORDONDALE FINCH	CHUKLUCK MAJESTY	7-00	305-2X	14520	736
GORDONDALE NONA	GORDONDALE NINA	LANGMORE ACTORS PREMIER	4-03	300-2X	11980	551
GORDONDALE MICKEY	GORDONDALE MINDELLA	NORGERTS ROYAL D SCOTSMAN	3-10	305-2X	11470	506
GORDONDALE GARLAND	GORDONDALE SAFFRON	CHEDCO BONANZAS ACTOR	4-04	305-2X	12220	483
*MR & MRS NEIL R GOVIN, SHERBURNE PRAIRIE FARM, MENOMONIE						
SHERBURNE PRAIRIE G ELAINE	SHERBURNE PRAIRIE JOLLY ELOISE	MAURANA FINANCIERS GALIANT	4-06	305-2X	15020	679
SHERBURNE PRAIRIE P HILDE	SHERBURNE PRAIRIE HALA	WOODACRES BUTTERFAT PHAROAH	2-04	299-2X	10950	539
*ROY E JACOBS, DUTCH MILL FARM, SPARTA						
SUMMERFIELD J K JEWEL	ANDERSONS CONNIE CRYSTAL	CHEDCO JANETS KING	5-03	302-2X	13540	556
CEDAR MANOR NANCE SADIE	CEDAR MANOR T C LITA	NORGERTS ROYAL NANCE	3-11	365-2X	16300	772
RED GATE FARM PAULETTE	RED GATE FARM LORI	MAYNARD OF RED GATE FARM	5-01	305-2X	12950	644
DUTCH MILL WARWICKS VIRDEE	DUTCH MILL KINGS VIRGINIA	CHEDCO BLANCHES WARWICK	2-02	305-2X	10630	547
DUTCH MILL WARWICKS VIRTUE	DUTCH MILL HIS HONORS VENUS	CHEDCO BLANCHES WARWICK	2-03	305-2X	12910	564
*WARREN J MOON, MOONLANE FARM, OSHKOSH						
VALS D C CORRIE OF SALEM	AUGUSTAS D C OF SALEM	MCDONALD FARMS JOLLY VAL	4-05	305-2X	13490	605
*LEONARD M OINES, SCENIC VIEW FARM, GALESVILLE						
SCENICS MAMIE	SCENICS LEAH	SCENICS BUTTERFAT BEAU	7-01	305-2X	12670	666
SCENICS VIRTUE	SCENICS ERMINE	BURGERS PLACE BILLY	5-05	305-2X	14950	644
SCENICS CREST	SCENICS JENNYLEA	BURGERS PLACE BILLY	4-01	302-2X	12060	527
SCENICS MOONGLEAM	SCENICS GLAMOUR GIRL	SCENICS VALIANT VIKING	4-01	305-2X	14120	637
SCENICS F LIBRA	SCENICS LEAH	SCENICS ROYAL FAME	2-04	305-2X	11730	520
*DONALD T PETERSON, COULEE CREST FARM, CASHTON						
TOMA MARIE	HI HOPES PEERS MARIE	TOMA HONOR	5-03	305-2X	12890	694
*BERNARD PRALLE, FAUVER HILL FARM, ONALASKA						
ARISTOCRATS MAGGIE OF MONROE	SEIGNEURS MARGARET OF MONROE	NYALA BETTINAS ARISTOCRAT	8-06	305-2X	14540	698
ELMWOOD MARGOS MARRINGO	MERIDELL BESS MINNIES MARGO	WESTERN GLOW HIS HONOR	5-00	305-2X	15120	726
*HOWARD B SATTLER, ARTESIA ACRES, MALONE						
ARTIE A STARS CINDY	HEUS FARMS HEIRESS	WILGORLAN FARMS KINGS STAR	8-03	305-2X	13220	523
ARTIE A MYRONS TAFFY	ARTIE A VIRGILS VIRGINNIA	ARTIE A VIRGILS MYRON	6-02	305-2X	13550	584
*WARREN A. SMITH & SONS, CITY VIEW FARM, WATERTOWN						
CITY VIEWS V KATHY	MAR OAK CATHERINE MAUREEN	HENSLEE FARMS VISCOUNT	2-11	304-2X	13950	534
*ARTHUR THEIGE, WESTBY						
RENART HALS B MAGGIE	BLOSSOMLAND MANDIE	MULHOCAWAY BUTTERFAT KING HAL	4-00	305-2X	11470	570
*WILLIAM B VILTER, FOUR WINDS FARM, HARTLAND						
FOUR WINDS B RUTHIE	SPRING COULEE RUTHIE	BURGERS PLACE BILLY	6-10	305-2X	13990	567
FOUR WINDS DE DARLING	PIRATES LARONS DARLING	MCDONALD FARMS SUPREME DEANIE	4-07	305-2X	13850	663
FOUR WINDS CASS MARIE	LE ROYALS GEM OF WYLDEWOOD	FOUR WINDS B CASSIUS	2-04	305-2X	10720	512
*CHESTER & BARBARA WILLIAMS, WERN FARMS, WAUKESHA						
BLUE CLAY NANCE JANITA	BLUE CLAY TOP COMMANDS JANICE	NORGERTS ROYAL NANCE	2-02	295-2X	11250	480
*UNIVERSITY OF WISCONSIN, MADISON						
U W MERRY ROYAL VAL NANCY	U W MERRY ROYAL VAL	NORGERTS ROYAL NANCE	2-07	305-2X	11160	470

REGISTRATION

IT'S EASY AS

KEEP YOUR REGISTRATIONS UP-TO-DATE!

10TH HIGHEST HERD IN THE NATION FOR MILK
(50-75 records in the average)

68 DHIR records average 13120 lbs. MILK, 4.7%, 614 lbs. FAT, ME – 305 – 2x

3 STATE PRODUCTION LEADERS
One For MILK – Two For FAT

Candy Jewel	15670 16296	720 759	4-10DHIR–305–2x ME–305–2x	**1st M**
Diversified Dari Fancy	12410 15016	653 764	2-7DHIR–305–2x ME–305–2x	**1st F**
Hullside Beauty B.F. Melody	15590 16057	799 806	4-7DHIR–305–2x ME–305–2x	**1st F**

6 ALL-AMERICANS . . . . Our 2-Year-Old Cow – ROSEWOOD AM SHIRLY –UNANIMOUS CHOICE FOR ALL-AMERICAN . . . Our other 5 nominations were all HONORABLE MENTION ALL-AMERICANS – Junior Yearling Bull, Aged Bull, Three-Year-Old Cow, Four-Year-Old Cow, Aged Cow.

Two Bulls Out Of Top Cows – One By Billy, The Other By Darimost – FOR SALE

Her Son – By Billy

BROOKBERRY FRED'S NINON
13710–646–3-5DHIR–305–2x
15492–704–ME–305–2x
She hasn't been classified yet, but she is the kind we are anxious to have Lawrence look over.
Her son, by Burger's Place Billy, AI GOLD STAR SIRE, is for sale.

Her Son – By Darimost

(snapshot)

YEOMAN'S LINDY (E 3 times–91%)
13060–603–Jr4DHIR–305–2x
14360–663–5HIR–305–2x
13460–656–6DHIR–305–2x
14500–713–8DHIR–305–2x
She is by McDonald Farms Jolly Yeoman out of a daughter of Rex's Count, son of Rosemount Rex.
Her son, by Western Glow Darimost, AI GOLD STAR SIRE, is for sale.

SEND FOR PRICE AND PEDIGREE ON THIS SON OF BILLY OR DARIMOST

HIGH MEADOWS FARM GUERNSEYS

BROADVIEW FARM–SPRING BROOK FARM COMBINATION DISPERSAL, AT BROADVIEW FARM, BROADWAY, VIRGINIA, WEDNESDAY, MAY 6, 1970 – 11:00 A.M. Mr. and Mrs. Clarence Whissen, owners, Broadview Farm – Nelson E. Alger, owner, Spring Brook Farm. The farm is located 1 mile south of Broadway.

136 HEAD . . . 71 COWS – 29 BRED HEIFERS (many due in the summer and fall) – 36 OPEN HEIFERS

These are 2 of the oldest Guernsey herds in the country. Broadview Farm was started in 1908, Spring Brook Farm in 1912. The herds have always followed the same bloodlines, and the herds are built on the best of breeding. They generally consigned to the McDonald Sales, and their cattle have done well all over the U.S. The large majority of the animals are due in the summer and fall, and are handled in free stalls and milking parlor. AT BROADVIEW . . . 43 DHIR records completed in 1969 averaged 10373 M – 488 F; AT SPRING BROOK . . . 35 DHIR records completed in 1969 averaged 10177 M – 466 F – M.E. – 305 – 2x.

TWO COWS BRED BY AND SOLD BY THESE FARMS

Broadview's T.C. Freda (E–92%)
Sold in the 1966 Guernsey Sale to Anson B. Smith for $4,200. Now owned by C. L. (Bud) Ward, Jr., Astatula, Florida.
12960–544–4-3DHIR–305–2x
17730–667–5-8DHIR–305–2x
Senior and Grand Champion, Ohio State Fair, 1966.

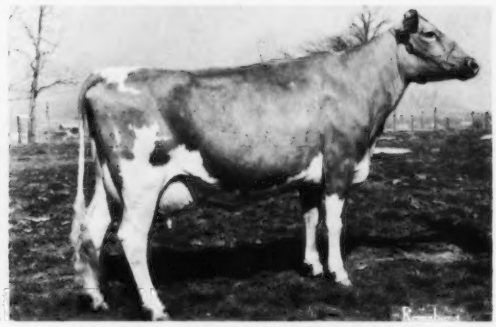

Spring Brook T.C. Bun's Bobbie (E–91%)
Sold in the 1966 Guernsey Sale to Deep Lake Farm, Lakeville, Conn., for $4,500.
14290–608–Sr2DHIR–305–2x

10 daughters by GAYOSO VIEW TOP COMMAND, paternal sisters to these 2 cows, ARE IN THE SALE.

Both of these cows are by Gayoso View Top Command out of daughters of McDonald Farms Jolly Superb.

The sale will offer . . . 35 daughters by McDONALD FARMS B. EMBASSADOR, a son of Burger's Place Billy, AI GOLD STAR SIRE, and out of "Miss Artist" (pictured below); **34 daughters by BLAKEFORD GOVERNOR'S VALOR,** a son of Spar Hill Governor out of Blakeford Darlene (VG), *17498 – 792 – Jr3HIR – 305 – 2x, 19213 – 816 – 5HIR – 305 – 2x; **12 daughters by and 35 bred to HOUSLEY'S J. CHAMPION,** Silver Star Sire, sire of Housley's C. Ramona (pictured below).

22 are in calf to SHENMONT BILLY BARON, a son of Burger's Place Billy, and out of Shenmont Marcus Betty (Excellent), 14090 – 684 – 4-9DHIR – 305 – 2x. She is reported to have a 19,000 lbs. milk DHIA record in the herd of Mr. and Mrs. Dan W. Brubaker.

Dam Of "B. Embassador" – He Sire of 35 Head

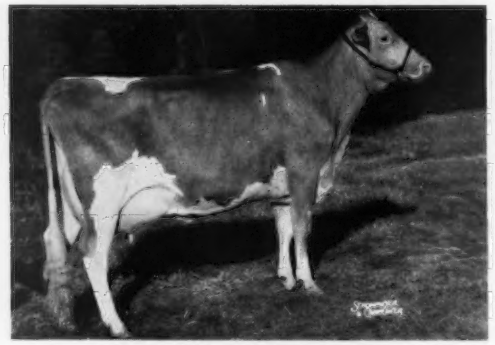

McDonald Farms Miss Artist (VG)
12550–744–Sr4DHIR–305–2x
12990–769–5DHIR–305–2x
12260–731–6DHIR–305–2x
12860–746–8DHIR–305–2x
Sire: **McDonald Farms Premier**
GOLD STAR SIRE
Dam: **McDonald Farms Fine Turquoise (VG)**
12540–655–9DHIR–305–2x
GOLD STAR DAM
6 tested daughters, full sisters, 1 E – 4 VG – 1 D.

Daughter of "Champion" – He Sire Of 12 In The Sale And Service Sire To 35

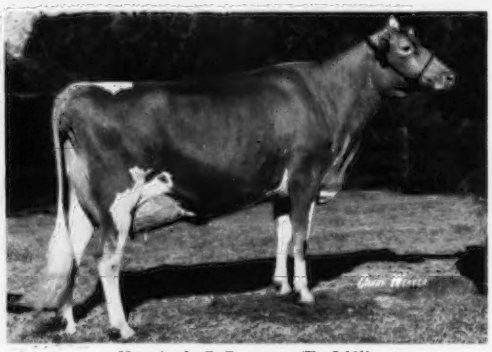

Housley's C. Ramona (E–94%)
17977–4.6%–834–2-7DHIR–365–2x
1st 3-Year-Old, Sr. & Gr. Ch., Ch. Best Uddered Cow, National, 1969. All-American 3-Year-Old.

"C. Ramona" is a stablemate of **Housley's C. Merrysong,** All-American 2-Year-Old, 1967, Excellent–93%. "Merrysong" was also Champion Best Uddered Cow, National, 1967.

SALE MANAGED BY:

THE MERRYMAN COMPANY, SPARKS, MARYLAND 21152

John B. Merryman, Sparks, Md.
301–771-4624

George W. Snyder, St. Johns, Pa.
717–788-3029

UM